Average net paid circulation of THE CHICAGO TRIBUNE
October, 1926
Daily - - - - 768,991
Sunday - - 1,157,635

Chicago Daily Tribune

THE WORLD'S GREATEST NEWSPAPER

FINAL EDITION

VOLUME LXXXV.—NO. 273 C [REG. U.S. PAT. OFFICE] COPYRIGHT 1926 BY THE CHICAGO TRIBUNE] SATURDAY, NOVEMBER 13, 1926.—32 PAGES THIS PAPER CONSISTS OF TWO SECTIONS—SECTION ONE ** PRICE TWO CENTS IN CHICAGO AND SUBURBS. ELSEWHERE THREE CENTS

QUEEN MARIE COMES TODAY

CRIES ASSASSIN AT MUSSOLINI IN PARIS CHAMBER

Attacks on Italy's Premier Cheered.

BY LANSING WARREN.
[Chicago Tribune Press Service.]
[Copyright: 1926: By The Chicago Tribune.]

PARIS, Nov. 12.—The Franco-Italian border incidents had a surprising repercussion at the opening of the chamber of deputies today when cheers of approval that greeted two savage denunciations of Premier Mussolini revealed the full extent of the French parliament's dislike and distrust for the Italian dictator.

Premier Poincare secured a thumping vote of confidence, 365 to 207, after demanding that sixty interpellations on everything from the price of eggs to the Chinese tangle be squelched until after the country is given the budget for 1927.

Calls Mussolini Assassin.

M. Poincare did not dare reprove even the wild eyed communist poet, M. Vaillant Couturier, who screamed that Premier Mussolini was an assassin.

"Good lord, the government is not going to allow him to talk like that," exclaimed M. Bire, royalist.

"The government is accustomed to being called names by M. Vaillant Couturier," responded M. Poincare coldly.

"I called Premier Mussolini, not you, an assassin," replied the communist.

"I said I was used to being called names," persisted Premier Poincare resolutely refusing to understand, and thus escaping the responsibility for removing the communist and incurring the wrath of the rest of the chamber.

Cheer Denunciation of Duce.

When the socialist, Ernest Lafont, denounced the Fascist attacks on French railroaders at Vintimiglia, the socialists, radicals, nationalists and conservatives—even Pierre Taittinger, who would like to see Fascism in France—yelled their approval and nearly banged the tops of decks off their hinges.

"Let the duce seek amusement in the Libyan sands but let him keep out of France," cried M. Lafont indignantly picturing Fascist agents prowling into France on stolen passports "with a poniard between their teeth and a revolver in their hand," while the deputies howled in mingled agreement and delight.

CANCELS SYRIAN OFFER

BY DAVID DARRAH.
[Chicago Tribune Press Service.]
[Copyright: 1926: By The Chicago Tribune.]

LONDON, Nov. 12.—Foreign Minister Aristide Briand has informed British Foreign Secretary Sir Austen Chamberlain that France's tentative offer to surrender the Syrian mandate—which has cost France much money—to Premier Mussolini, has been withdrawn because of the recent troubles between France and Italy.

M. Briand said no French government would dare propose to the French chamber of deputies the giving up of the mandate to Italy for at least six months, and only then provided Italy's hostile attitude toward France ceases.

Sir Austen brought M Briand's communication to the attention of the imperial defense committee of the imperial conference, since it affects the question of Great Britain's defense and the communication problems in the Mediterranean.

Offer Made Through Britain.

France's offer to withdraw from the costly and troublesome Syrian mandate in favor of Italy was made through Sir Austen to Premier Mussolini at their Leghorn meeting. Sir Austen stopped at Paris to see Foreign Minister Briand on his return from that meeting.

During the recent troubles Sir Austen has played the rôle of pacifier between the Italians and the French, urging the latter to calmness and leniency and informing the Italians of Great Britain's French commitments, such as England being obliged to give her support to the French in the event of trouble.

Explains Turk Mobilization.

The predicament of losing the possibility of getting the Syrian mandate, which Premier Mussolini has drawn on his own head through the Fascist campaigns, has upset Sir Austen's plans to bring about peace in the Mediterranean. He figured that if Italy got Syria it would abandon its designs for grabbing Anatolia from the Turks.

The knowledge of the withdrawal of France's offer explains the Turk mobilization of four army corps, mentioned in dispatches yesterday. THE TRIBUNE learns Jugo-Slavia and Roumania promised neutrality toward the Turks in the event of a clash with the Italians, which is causing surprise here in view of the loans Italy has recently extended to Roumania and other signs of a rapprochement.

(Continued on page 2, column 3.)

NEWS SUMMARY

LOCAL.

Final plans completed for reception of Queen Marie today. Page 1.

Ira Nelson Morris, former ambassador to Sweden, is host to Queen Marie here because of warm personal friendship and official position as consul general. Page 2.

Chicago to invite 1,600 debs, co-eds, stenos to Army-Navy dance at Drake hotel. Page 1.

Wife of street car Apollo says neighbor flirted, becomes so dramatic she upsets judge and gets fine in Lake Forest court. Page 1.

Mother says husband held child hostage to make her get divorce; she does, gets daughter, too. Page 5.

Police detectives assigned to guard G. Frank Croissant, real estate operator, are withdrawn after much mystery. Page 5.

Vampire autos kill two pedestrians; county toll for year now 774. Page 6.

Former assistant of A. S. Merigold, testifies city realty expert had other jobs besides municipal valuation work. Page 7.

Democrats to launch presidential fireworks at banquet preceding Army-Navy football game. Page 9.

Six convicts go on trial at Joliet for murder of deputy warden; state demands they be hanged or freed. Page 9.

If all traction plans fail, Lisman pictures jar to Chicago credit by receivership for surface lines. Page 10.

Christmas savings total more than $35,000,000 for depositors, Chicago and suburban banks' reports shows. Page 15.

Radio programs. Page 22.

Obituaries, death notices. Page 22.

DOMESTIC.

"Uncle Joe" Cannon dies at 90 in peaceful sleep at his home in Danville, Ill. Page 1.

Former servant provides alibi for rector's widow on night Rector Hall was slain with choir singer. Page 3.

Friends and former foes unite in tribute to "Uncle Joe" Cannon. Page 4.

Anecdotes of "Uncle Joe" that turn camera on his traits. Page 4.

Plane bombs Birger bootleg gang in roadhouse in Herrin zone; rifles and machine guns return fire. Page 3.

Five bandits rob Laporte, Ind., bank of $140,000 and escape. Page 3.

With Coolidge speech sealing dream of United States in world court, attention turns to possibility of international code of laws. Page 6.

Police detectives assigned to guard G. Frank Croissant, real estate operator, are withdrawn after much mystery. Page 5.

Aimee McPherson, evangelist, said to be considering the filming of her kidnaping story. Page 10.

Negro is appointed to raise flag given to the Port Huron, Mich., Methodist church by the klan. Page 10.

Methodists of northern Georgia bar tobacco smoking ministers. Page 11.

FOREIGN.

Premier Mussolini of Italy called assassin and bitterly denounced in French parliament. Page 1.

Latest note of United States to Mexico insists Warren-Payne pact must be fulfilled. Page 2.

Europeans gloomy over Coolidge's stand on entry into world court. Page 6.

British owners and miners object to government strike peace plan; settlement postponed until Saturday. Page 10.

WASHINGTON.

Green doubts uniform tax cut can be made on personal incomes; urges reduction of tax levy on small corporations. Page 11.

Depleted bass and duck grounds in Wisconsin blamed by witness on Chicago sanitary canal. Page 11.

SPORTS

Purple and Maroons clash today in grudge battle. Page 19.

Ohio battles Michigan today before 90,000 grid fans. Page 19.

Crowd of 44,000 to see Badgers battle Hawkeye today. Page 21.

Scalpers ask $50 for Army-Notre Dame tickets on eve of battle. Page 19.

Princeton and Yale battle for fiftieth time on gridiron today. Page 19.

Harvard asks Princeton to talk things over; hints at resumption of athletic relations. Page 20.

Illini to start subs against Wabash today. Page 21.

Eight nations may send teams to horse show of Chicago club. Page 21.

Luxury and comfort cost motorists $8,000,000,000 in ten years. Page 21.

EDITORIALS.

The President to Europe; "Chevrons"; Pickpockets; Eddie Collins. Page 8.

BOOKS.

Fanny Butcher's Reviews. Page 13.

Best Sellers. Page 13.

Confessions. Page 12.

Children's Books Reviewed. Page 14.

MARKETS.

Problems facing coal industry affect United States industry as whole, Leech says. Page 23.

Renewed advances in stocks checked by rise in call money rate. Page 23.

Weekly reviews report trade situation generally favorable. Page 23.

Shipping orders check declines in hog prices; cattle unchanged. Page 24.

Wheat and corn prices tumble on heavy liquidation. Page 25.

RITES TUESDAY FOR 'UNCLE JOE,' DEAD, AGED 90

Daughters with Him When End Comes.

(Pictures on back page.)

Danville, Ill., Nov. 12.—(AP)—Joseph Gurney Cannon, known over the whole country as "Uncle Joe," is to rest forever in the Vermilion hills. The aged statesman, who for years was a leader in the destinies of the nation as speaker of the national house of representatives, is to be buried in Spring Hill cemetery here, beneath a modest monument which he chose and had erected on the family lot.

The funeral services will be held on Tuesday. They probably will be conducted by the Rev. Thomas H. Ewing, pastor of St. James Methodist church.

Await Relatives' Arrival.

These are all the details of the services of the aged leader which had been decided tonight. Full plans were incomplete tonight, pending the arrival from San Francisco and Washington of two granddaughters, Mrs. William Houghteling and Mrs. Dorsey Richardson. Cannon's two daughters, Mrs. Mabel Leseure and Miss Helen Cannon, were with their father when he died.

Death came to him at noon today at the ripe age of ninety years. It found him in the home from which he went to congress fifty-three years ago. The end was during a deep sleep.

Weakening of the heart muscles caused his death, but the general depredations of old age had warned his family several months ago that the end was near. He told comrades in the national house, when he quit its halls in 1922, that he was going home to die, home to the rambling brown brick mansion which he built sixty-five years ago for the bride who preceded him to the grave.

Abandoned Daily Walks.

After his retirement from congress he continued his daily walks downtown, and the once most cartooned face in America was daily visible behind the curtains of the Second National bank which he helped found. But several months ago he was forced to forego his walks, and he turned to a daily motor outing, which he continued until a few weeks ago.

His mind faded with his body, and he would recall only dimly, after his ninetieth birthday last May, the scenes with which his long congressional service was vivid. Not waning memory, however, could keep him inactive, and his last public act, four months ago, was to turn sod for a new church for the St. James Methodist Episcopal congregation. Born a Quaker, he joined the Methodist church after leaving congress, and each Sunday until recent weeks found him in the pew his wife had occupied throughout her lifetime in Danville.

Was a Millionaire.

America knew Cannon as "Uncle Joe," the stalwart czar of the lower house, the fire eating debater, the whiskered politician clenching a cigar in his teeth under a broad brimmed hat.

Danville knew him, too, as "Uncle Joe," and as its most famous townsman, but it knew him also as a man who came to great wealth during a lifetime here. He was accounted many times a millionaire, and at his death he owned a substantial share of the national bank which he and his late brother, William, founded. Much of his wealth, it was said, was acquired through fortunate investment of his money by his brother.

His death marked the passing of a congressman whose time of service in national halls never has been equaled. He went to congress from the Danville district after a term as county attorney, and served from 1873 to 1891. He was defeated then, but came back two years later to serve from 1893 to 1913. Then he was defeated, but once more he returned, in 1915, to hold his seat until he retired in 1923.

58 Votes for President.

Once Danville thought to see him President, and in 1904, when he was at his crest as speaker of the house, he got 58 votes for the Republican nomination. But next year he was shorn of the power which the speaker held in congress through a coalition of Democrats and insurgents, and from that time he was a picturesque rather than formidable figure in American politics.

He declined the vice presidency in 1908, and on many occasions, his friends said, he refused compromises in politics which might have tempered his infrequent reverses.

His principal pleasure, after leaving congress, was in sitting among

(Continued on page 4, column 1.)

THEY GREW UP TOGETHER

CALLS STUDENTS OF HIP FLASK ERA BEST OF ALL

Today's college student may wear a coonskin coat, ride in an automobile, pet, and carry his booze, but he is a better college student than his brother of bygone days. No less an authority than Dean James Armstrong of Northwestern university made the statement last night at an alumni meeting in the Orrington hotel, Evanston.

"Figures prove that the hip-flask-and-fur-coat age produces better scholarship," he declared. "In 1915 eleven fraternities with 155 students had a general average of 1.4; the first semester of the present year our fraternities, with three times as many students, averaged 1.9. Our present student body of 8,800 on this campus had a general average of 1.7. All this despite the fact that the automobile is the parlor and our girls have grown independent."

The dean also denied that liquor was consumed in large quantities by students.

"There is a certain humor in prohibition," he said. "Tell students they can't do something and they will do it. But there is no drunkenness. There couldn't be a general betterment of scholarship if the student body was composed of heavy drinkers."

Chicago Hunters Find No Place to Hunt Hereabouts

Although the hunting season is officially opened, hunters are finding it difficult to find a place to hunt in the territory west of Chicago. In Lee county yesterday a dozen nimrods were seized and fined $15 and costs each for shooting on forbidden ground. Railroad companies, it was reported, had posted their rights of way and were coöperating with farmers' protective associations to stop all hunting.

Natural Color Photographs

of the football captains of

Yale Harvard
Princeton Brown

in The Tribune's roto-gravure section tomorrow!

Chicago-Northwestern football game to be broadcast by W-G-N at 1:15 Today!

Cadets to Ask Co-eds, Stenos, Debs to Dance

Coeds, debutantes, and stenographers—sixteen hundred of Chicago's prettiest, wittiest, and most charming girls—will appear Nov. 25 at an event expected to make them the envy of every other girl in the city.

They are to be chosen as partners for the cadets and midshipmen, here for the Army-Navy football game, at a dinner-dance at the Drake hotel. The affair is to climax the program preceding the game at Soldiers' field the following afternoon.

There may be a princess, too, as invitations will be sent to Princess Ileana and Prince Nikolas, who are planning to attend the game, while Queen Marie is resting in Washington after her transcontinental trip, George Lewis Dickson said.

The groups to whom invitations will be sent will be debutantes, coeds from Northwestern and Chicago universities, and girls from various business firms.

Those on the Committee.

Members of the committee, in addition to Mr. Dickson, are Col. William Harrison, Col. A. A. Sprague, Cyrus H. McCormick Jr., William C. Hubbard, Fairbank Carpenter, James H. Douglas Jr., Mrs. Kellogg Fairbank, Mrs. W. D. Richardson, dean of women at Northwestern, Mrs. Edith Foster Flint, chairman of the women's council, University of Chicago, and Miss Julianna Doane, director of women, Peoples Gas Light and Coke company.

Engraved invitations, with the official seals of the city of Chicago, West Point, and Annapolis, will be sent to the girls selected, and will be mailed Wednesday.

Four hundred of the midshipmen have invited their own friends, by sending names to the committee, and about that many from the army school probably will do so. There will be about 1,600 cadets and midshipmen who do not have friends here.

Sixty ushers, biggest, and handsomest men at Northwestern and the University of Chicago, will act as a floor committee.

Expect 4,000 at Dinner.

The entire first floor and mezzanines of the Drake are to be reserved for the dinner dance which is set for 6:30 p. m. Covers are to be laid for about 4,000 guests. By 8:30 p. m. the main dining room will be cleared for dancing, with three orchestras furnishing the music.

Souvenir tickets will be distributed at 11 p. m. for the programs to follow at the Chicago and Oriental theaters. Special acts from shows at several other loop theaters will be staged.

Mr. Dickson issued an appeal to the public to coöperate by not offering any liquor to the students as it might get them into trouble with the Army and Navy school authorities.

The cadets and midshipmen will arrive at 10 a. m. Friday on thirteen special trains. From the stations they are scheduled to march under arms to their hotels, the army to the La Salle and the navy to the Palmer house. This will be the public's first opportunity to see them.

Reception and Then Parade.

The program calls for luncheon at Marshall Field & Co. where they are to be formally received by the official city committee composed of Vice-President Charles G. Dawes, Mayor Dever, Congressman Fred A. Britten, Edward J. Kelley, president of the south park board and Howard P. Savage, national commander of the American Legion.

Shortly before 2 p. m., led by two 100 piece bands, the students will march to Wacker drive. There the big parade of the afternoon is to start. Behind them will come costumed marchers, representing soldiers of all America's wars, carrying actual battle flags, some of them obtained from Smithsonian institution.

The colorful procession will swing south on Michigan avenue. Turning east at 11th street, the parade will proceed to Soldiers' field for its official dedication. Those services will be followed by drills by both academies. Seats will be reserved in the west stand for 50,000 high school boys and girls, Legion members, and gold star mothers. The services will end about 4:30 p. m.

The public will have two more chances to see the cadets and midshipmen before they leavt when they are marching to the game and to their trains after the game. They will entrain about 6 or 6:30 p. m. Saturday, arriving at West Point and Annapolis the following morning.

THE WEATHER

SATURDAY, NOVEMBER 13, 1926.

Sunrise, 6:38; sunset, 4:31. Moon sets at 12:18 a. m. Sunday. Venus is the morning star; Mars and Jupiter are the evening stars.

Chicago and vicinity—Unsettled Saturday, rain probable by afternoon or night and on Sunday; rising temperature Saturday; winds becoming strong south to southwest Saturday. Illinois—Unsettled Saturday and probably Sunday, with occasional rain; rising temperature Saturday.

TRIBUNE BAROMETER

TEMPERATURES IN CHICAGO

MAXIMUM, 3:30 P. M. 45
MINIMUM, 3 A. M. 27

3 a. m.	27	Noon	41	8 p. m.	41
4 a. m.	28	1 p. m.	42	9 p. m.	41
5 a. m.	28	2 p. m.	42	10 p. m.	41
6 a. m.	29	3:30 p. m.	45	Unofficial—	
7 a. m.	29	4 p. m.	44	11 p. m.	41
8 a. m.	31	5 p. m.	43	Midnight	40
9 a. m.	34	6 p. m.	42	1 a. m.	40
10 a. m.	38	7 p. m.	42	2 a. m.	40
11 a. m.	39				

Mean temperature for 24 hours ending at 7 p. m. last night, 36; normal for the day, 42; deficiency since Jan. 1, 339 degrees.
Barometer, 7 a. m., 30.25; 7 p. m., 30.11.
Precipitation for 24 hours ending at 7 p. m., none; excess since Jan. 1, 1.83 inches.
Highest wind velocity, 20 miles an hour, from the south at 8:39 a. m.

[Official weather table on page 26.]

CHICAGO PROGRAM FOR QUEEN TODAY

Following is the detailed program of Queen Marie's first evening in Chicago:

5:30 p. m.—Queen Marie, accompanied by royal party, arrives via the Roumanian special at the Illinois Central depot; met by local committee, delegations of Roumanian children in costume, Chief of Police Collins with special escort of 50 police. Massing of Roumanian colors.

5:45—Escorted by 200 members of 131st infantry, members of the 14th cavalry, and a special escort under Col. T. A. Siqueland of the 317th cavalry, and the queen's aide de camp, procession goes to city hall. Route is up Michigan avenue to Jackson, over Jackson to State, down State to Washington, over Washington to La Salle, around the corner of La Salle to city hall.

6:00—Received officially by Mayor Dever in his office. Small reception attended by aldermen and city officials. Committee of Roumanian women in costume.

6:30—Motor procession moves up La Salle street to Wacker drive, along Wacker drive to Michigan boulevard, up Michigan to Oak street, and east to the Lake Shore Drive hotel.

7:00—United States Naval Training band plays welcome to the queen. R. E. duMurr, manager of hotel, and William B. Moore, in charge of decorations and furnishings of royal suite, receive the party.

7:10—Queen and party retire to twenty-four room suite on 17th floor to dress for dinner.

8:30—Dinner in the French room at the Drake hotel, given by the executive committee. Total number of guests, sixty.

10:00—Queen leaves French room and is escorted to throne in main dining room.

10:00-11:30—Reception to twelve hundred guests.

Midnight—Buffet supper.

Flirt Charges Upset Judge at Lake Forest

Justice Edwin Burgess' courtroom in Lake Forest yesterday was the scene of a bitter clash between Mrs. O. S. Holstrom of 611 Onwentsia avenue, Highland Park, and her neighbor, Mrs. Frank Kromer of 624 Onwentsia avenue. Their difference was over Mr. Kromer, an employé of the traction line in the suburbs, known as "that handsome street car conductor."

"Why!" Mrs. Kromer said to Chief Lester Tiffany of the Lake Forest force. "Why! He's so handsome, positively, that every time the Pythian Sisters have a meeting they go to lodge simply to ride on his car."

Mrs. Holstrom Is Younger.

Mrs. Holstrom had Mrs. Kromer arrested. Charging disorderly conduct, she said Mrs. Kromer had shaken her fist in her—Mrs. Holstrom's—face. Mrs. Holstrom is 34; Mrs. Kromer is 15 years her senior. The arrest and the fist shaking came about like this:

"I was riding on my husband's street car," Mrs. Kromer testified. "At Vine avenue in Highland Park, Mrs. Holstrom got on. As she paid her fare I saw her wink at my husband. . . ."

"That's a lie!" interposed Mrs. Holstrom.

"She thought I didn't see her," Mrs. Kromer continued. "My Frank winked back."

"Where is Mr. Kromer?" Justice Burgess inquired. "Where is 'that handsome conductor'?"

No Novelty to Conductor.

Chief Tiffany spoke up: "He's not here; he told me Mrs. Kromer had got herself into other scraps like this, and she'd have to get herself out."

"Well," continued Mrs. Kromer, "at Noble avenue, Lake Forest, Mrs. Holstrom got off my husband's car. I got off with her. I said, 'I want you to stay off my husband's car!'"

"Yes," said Mrs. Holstrom, "she rushed up to me and shook her fist in my face."

Admits Shaking Fist.

Said Mrs. Kromer heatedly: "I did. I did it because she pushed me, your honor, pushed me like this!"

And with that Mrs. Kromer—demonstrating—gave Justice Burgess a swift push. The judicial chair teetered for an instant and then, with a crash went over, sending the judicial dignity sprawling on the floor. There was a moment of awful silence as Justice Burgess slowly got back to his feet. Then——

"Twenty-five and costs!" he shouted, pointing at Mrs. Kromer. "Twenty-five and costs! Get out of my courtroom!"

Teacher, Missing 4 Years, Found Dead by Daughter

Four years ago relatives of D. W. Rohwedder 72 years old, lost all trace of him. Yesterday a daughter, Mrs. Myrtle Ferguson of 6511 University avenue, found his body at the county morgue. Rohwedder, for many years a school teacher, died at the county hospital after he had been overcome by gas, supposedly by accident, in his room at 803 North Clark street. Mrs. Ferguson learned of his death through a newspaper item.

ALPHABET WILL RULE ORDER OF PRESENTATIONS

Democracy Is Motif of Welcome.

BY GENEVIEVE FORBES HERRICK.

(Pictures on back page.)

Queen Marie, England's grand daughter, Roumania's good looking sovereign, and America's vigorously itinerant guest, arrives in Chicago this evening at 5:30 to greet a city nervous with insistence that its welcome, unique in the land, will be democratic.

But this platform of democracy has a few highly polished planks.

As for instance: The high throne chair in which the queen is to be seated at the dinner the executive committee is to give her tomorrow night at the Drake hotel; the impersonal rigor with which the rule against tuxedos and for "tails" is to be enforced at the reception to 1,200 guests at the Drake following the dinner; the royal Roumanian crests on the menu cards at the Lake Shore Drive hotel, the home of the queen and her party during their four day visit.

The Democratic Peak.

The conspicuous example, as members of the inner committee yesterday pointed out, of the way aristocracy was nipped in the bud and converted into democracy is this:

The committee, of which Mayor Dever is honorary chairman, Ira Nelson Morris, general chairman, and Arthur Meeker, executive chairman, numbers about twenty-five all told. They will, naturally, be presented to the queen and to her son and daughter, before they sit down to the more or less en famille dinner at 8:30 tomorrow evening.

And so, some of the committee members reasoned, "do we have to be presented all over again at 10 o'clock, when the big reception starts?"

This interrogation was quickly answered by Col. Tryggve A. Siqueland, who is officially aide-de-camp to the queen during her Chicago visit, but who, unofficially, is reported to have been acting as aide-de-camp to perturbed society men and women during the tense weeks of preparation for the Roumanian travelers.

Will Bow Again.

And Col. Siqueland, it is explained, was emphatic. The committee must certainly be presented all over again, with an hour and a half hiatus while the dinner is on.

This decision brought on the question of precedence. Who was to meet Queen Marie first, who second, and, which was just as important, who of the committee was to be last?

The way out came at Thursday's meeting, it was yesterday learned. For one woman spoke up and said:

"There is no such a thing as precedence in Chicago. Let's do it alphabetically."

Which means that Mrs. Chauncey Blair will be the first and the Hon. Charles J. Vopika the last. But here the alphabet hits a snag. Mr. Vopika's name certainly trails the list, but Mr. Vopika was for several years United States minister to Roumania. And it looks like an even bet whether official service or the alphabet wins in Chicago, "the city of no precedence."

Etiquette First Aid.

Col. Siqueland, yesterday's bulletin revealed, proffered another help hint to Chicago. New York rumor told that at the swank reception to the queen held at the Rits-Carlton hotel a flunky, a servant, a mere hotel employé, had presented each and every guest to the royal suite.

Col. Siqueland corrected any such ideas about the right road to royalty. It's perfectly proper, he explained to the others, for a guest to give his name to the flunkey, who may announce it. But the queen isn't supposed to listen. The syllabes are meant only for the ear of Ira Nelson Morris, consul general of Roumania for twenty-eight states in the west and middle west, and the queen's personal friend and local host. Then Mr. Morris, as the prospectus has it, will present the owner of the name to Queen Maria.

Another Knot Untied.

One more knot was unravelled during the day when the executive committee cast its democratic vote for matrimony. Gossip has it that the various members of the committee have, through the week, been faced with the question of what to do with respective husbands or wives at tonight's select dinner. Each woman thought it would be nice for her husband to come. Many of the men thought it would be pleasant to have wives included.

So, fairly late last night, official word came that tonight's dinner guests, in addition to the queen and her an-

* * *

tourage, will include not only the following committee—Mayor Dever, Mr. Morris, Mr. Meeker, Col. Stoueland, Mrs. Chauncey B. Blair, Mrs. Joseph G. Coleman, Mrs. Kellogg Fairbank, Mrs. Francis Johnson, Mrs. Rockefeller McCormick, Mrs. R. R. McCormick, Mrs. Arthur Meeker, Mrs. Ira Nelson Morris, Edward N. Hurley, A. A. Sprague, Arthur T. Aldis, Laurence Bungardean, Howard F. Gillette, Potter Palmer, Augustus S. Peabody, Joseph T. Ryerson, and Charles J. Vopika—but husbands and wives, and these three: Mr. and Mrs. J. Hamilton Lewis, and Mrs. Bertha Baur.

Talk Over Radio.

While this dinner is to be exceedingly private, radio listeners who tune in, some time between 9 and 10 tonight, on W-G-N, will have an opportunity to hear the queen's message to Chicago. According to word received yesterday by W-G-N officials from Mr. Morris, who is on board the Roumanian special, Queen Marie's talk will be broadcast from the French dining room.

As the committee was meeting yesterday to put one more stress on democracy, and as flunkies were rushing about the Lake Shore Drive hotel, making ready the 24 room suite which has been decorated by William R. Moore under the direction of B. E. du Murg, manager of the hotel, this significant piece of news plumped itself down into local plans for a "dignified four days, no foolish show."

Sam Hill, the dispatch says, is due to arrive in Chicago today just two hours after Queen Marie, whose zealous host he was in Seattle, steps off the train at the Illinois Central depot. The aged millionaire will, says report, put up at the Chicago club, and not at the hotel which is to house the royal party.

Musicians on Warpath.

Another departure from the norm was a threat of the part of Edgar Benson's orchestra and Del Lampe's group, both of which are to play at tonight's festivities, to go out on a strike if competitive non-union bands were employed. Arthur Meeker called up James Petrillo, president of the Chicago Federation of Musicians in a hurried attempt to untangle rumors.

Any rumor, Mr. Meeker pointed out, which claimed that Roumanian or Hungarian non-union orchestras or bands had been engaged, was utterly false. Likewise, he said, reports that a large number of military bands were to be utilized was exaggerated. When he assured Mr. Petrillo that only the Great Lakes Naval Training station band was to do a bit of playing, the musicians' leader said everything was O. K. and Queen Marie will listen to union music this evening, but will have heard the navy band this afternoon.

Take Fling at Marie.

Toward the end of yesterday's busy day two statements were issued—a plus and a minus, so far as today's guest is concerned.

Nicholas Welechko, secretary, and Tom Tkachuk, chairman of the Bukovinian and Bessarabian committee of Chicago, gave out the following notice, which they sent to Mayor Dever:

"The Bukovinian and Bessarabian committee of Chicago, speaking in the name of the nationals in this city, demands the cessation of the terror against the national minorities in Roumania.

"We demand the right of independence or affiliation with our own country, Ukraine republic.

"We protest against the subservience of Chicago officials to Queen Marie, the 'royal' symbol of terrorism, who is now touring the United States, who speaks of liberty and freedom in her country, which grants neither to the national minorities of her land."

On the other hand, Mr. Vopicka, replying to Judge Joseph David's recent refusal to serve on a committee of welcome because he charged the queen was "anti-Semitic," said:

"During the war the government of Roumania, through Prime Minister J. Bratinau, adopted a law giving the Jews equal rights with others. Since then the Versailles treaty was signed, which accords them equal rights. Queen Marie is a lover of mankind, regardless of creed."

11,788 Roumanians Here.

Chicago now has 11,788 Roumanians, 7,859 of them of foreign birth and 3,929 of them American born, according to an estimate prepared yesterday by Frederick Rex, librarian of the Municipal Reference library of Chicago. The city's Roumanian population is concentrated, up to 75 per cent of the total, in the following fourteen wards: 23d, 24th, 26th, 20th, 29th, 35th, 34th, 22d, 21st, 45th, 43d, 27th, 4th, and 6th.

MORRIS IS HOST TO QUEEN AS CONSUL AND OLD FRIEND

Ira Nelson Morris, consul general for Roumania and a long time personal friend of Queen Marie's, will be her host during the queen's four day visit to Chicago.

In coming to this city as the guest, not of the municipality, but of an individual, Queen Marie establishes a precedent for her American trip. In Seattle she was entertained in the home of Samuel Hill, but officially it was pointed out yesterday, she was the guest of the city.

Mr. Morris' claims to the distinction of acting as Queen Marie's personal host are two, each of which supplements the other in fulfilling the requirements of court etiquette.

Mr. Morris and his wife have been close friends of the queen since the days of the world war, when Mr. Morris, as ambassador to Sweden, interested himself in aiding Roumania.

Mr. Morris, as the result of his friendship with the Roumanian royal family, and of his war work for their country, was, in 1924, appointed consul general of Roumania in the western area, comprising twenty-eight states of the United States.

The queen's friendship for Mr. and Mrs. Morris would not be sufficient basis for her deviation from the rule to be their guest, rather than that of the city, it was yesterday explained. Nor would Mr. Morris' official capacity as consul general be likely to cause her to establish the precedent she is setting in her Chicago visit.

But the two qualifications, warm friendship, and official status, combine to make Mr. Morris host to Roumania's queen.

Mr. and Mrs. Morris, who are accompanying the royal party throughout their entire trip, have both been decorated by the Roumanian government. Mr. Morris possesses the grande cordonne, one of the highest Roumanian honors.

During the war, Queen Marie sent her lady in waiting, Madame Irene Procopui (who is now in the party) to Sweden to carry to Mrs. Morris the queen's special Red Cross decoration. Mrs. Morris has also a large collection of autographed photographs of the queen.

Five of Alimony Clubmen Get Terms in Bridewell

Sentences ranging from six to nine months in the Bridewell were given to five men yesterday by Judge Francis Borrelli in the Court of Domestic Relations. They were accused of failing to pay their wives weekly allotments. Those sentenced were: Edward Bills, 23, of 311 West 26th street, six months; Thomas Mondak, 45, of 1342 Dean street, six months; Alvin Snyder, 34, of 450 North Leavitt street, six months; Frank Jerry, 43, of 5156 South Western avenue, nine months, and Charles Zvonik, 30, of 1510 West 19th street, nine months.

20 Year Old Wanderer on North Side Identified

A 20 year old youth found wandering coatless and hatless at Sheridan road and Howard street Thursday night by Rogers Park police was identified yesterday at the psycopathic hospital as Alex Greenberg, who lives with his mother at 1400 Washburne avenue. He will remain at the hospital for observation and treatment. No explanation was advanced for his apparent loss om memory.

FIVE FIREMEN GASSED.

Five firemen were affected by illuminating gas, one seriously, yesterday when they were trying to extinguish a blaze in a basement at 144 South Crawford avenue. Fireman John Sullivan was taken to the Robert Burns hospital.

MARIE CALLS U. S. WOMEN HAPPIEST OF ANY IN WORLD

Greeted by Thousands at St. Louis.

Queen Marie's Train at St. Louis, Nov. 12.—(AP)—Queen Marie has seen enough of this country to convince her that the position of "woman in America is happier than anywhere else."

The reason for it, she told St. Louis women who were her hosts at luncheon, is that "your men allow the women to do their share" to a much larger degree than in her own country.

"I am struck with the wonderful lives of the women here. I shall take home a vision of the wonderful work that women do here, while at the same time they are having a glorious time of it."

Greeted by Thousands.

Marie saw the sights of St. Louis today while exchanging greetings with thousands who poured out of business offices during the noon hour to see the royal Roumanians motor through the city.

St. Louis' reception was friendly, and Marie herself smiled broadest when some one shouted from the sidewalk: "There's my baby."

Prince Visits Y. M. C. A.

While the queen and Princess Ileana were lunching with St. Louis society matrons and girls, Prince Nicolas was the guest of a young men's committee and officers of the Young Men's Christian association.

Studen's of St. Louis and Washington universities and Roumanian residents who gathered at the latter institution gave the royal visitors enthusiastic cheers. Two motor tours revealed other sections of the city, and tonight Marie and her children were guests at a formal dinner before dropping in at a horse show.

MARIE FOND OF CAVIAR, INSISTS PALACE EX-COOK

Suzanna Maytaw, a Gary housewife, who daily prepares three meals for the thirteen in her family, took time off yesterday in her home at 1229 West 18th avenue, Gary, to give Chicago chefs a tip as to what Queen Marie really likes to eat.

"It's Russian caviar; Queen Marie just loves it," said Mrs. Maytaw.

And she ought to know, for she was a cook for Queen Marie and King Ferdinand back in the royal palace at Bucharest some fifteen years ago. Mrs. Maytaw, who is 45 years old, went to live at the palace when she was a little girl of 10. When she was in her teens she began to work about the palace and became, first an assistant in the kitchen and later one of the specialized cooks.

Though she knew well what was the queen's favorite dish, she never, in her eighteen years of service, came within earshot of Queen Marie, she said last night.

So she is looking forward to tomorrow, Roumanian day, when, in company with 2,000 other Roumanians from Gary, she will come down, in costume, to attend a meeting in the queen's honor at St. Mary's Orthodox church, 1345 Webster avenue.

With the Roumanian delegations will be several thousand Serbians from all parts of Illinois, come to do honor to Queen Marie as "mother of Serbia's queen." Helen, one of the three daughters of Queen Marie and King Ferdinand, is the wife of King Alexander of Serbia.

STRANGLES SELF IN HOSPITAL.

Carl Kaiser, 67, of 1022 Barry avenue, a patient in St. Elizabeth hospital, who had been convalescing following an operation for cancer, strangled himself to death with a bell cord.

TWIN SISTERS, STILL ALIKE AT 71, ENJOY BIRTHDAY FETE

Mrs. Luretta Carrier and her sister, Mrs. Claretta Bedinger, both of Fairland, the oldest twins either in Vermilion or Douglas counties, and maybe in the state of Illinois, celebrated their 71st birthday anniversary yesterday.

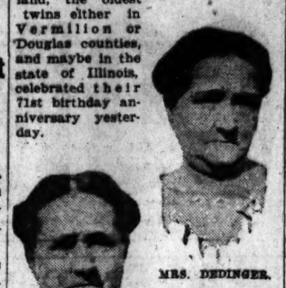

MRS. CARRIER. MRS. BEDINGER.

For 71 years the sisters have been not only exact duplicates of each other in size, form, complexion, and dress, but they have identical likes and dislikes, and even their voices are the same. So that often their nearest friends, and sometimes even their own families, can't tell which is Luretta and which Claretta.

Mrs. Bedinger was the mother of fourteen children, seven of whom are living, including twin daughters. Among her 22 grandchildren are twin boys, and she has one great-grandchild. Mrs. Carrier has seven living children, fifty-one grandchildren, and two great-grandchildren. One of her nieces has two sets of twin boys and another niece has one pair, a boy and a girl. The twins, now 71, were born in Brazil, Ind., in 1855, the children of William and Harriet Burton.

Dolly Sisters Awarded $18,300 for Hurt Feelings

[Chicago Tribune Press Service.]

PARIS, Nov. 12.—The Dolly sister American dancers, today won a suit begun a year ago against the Moulin Rouge theater for 550,000 francs [$18,300] damages for injured feelings. The Dolly sisters left the show in a huff last year when Mistinguette, the French dancer, was engaged as a star, although their contract specified that they were entitled to the principal share of acts and publicity. The money will go to charity, the dancing twins said.

KEEP YOUR WORD, U. S. DEMANDS OF MEXICO IN NOTE

Insists Calles Respect Warren-Payne Pact.

[Chicago Tribune Press Service.]

Mexico City, Nov. 12.—Semi-official information here about the latest American note to the Mexican government on its oil and land laws checks up with that emanating from Washington. The note delivered by Charge d'Affaires H. F. Arthur Schoenfeld to the foreign office day before yesterday is declared to be the most vigorous of all that have passed between the two governments.

Taking a tactical advantage of former President Alvaro Obregon's presence in Mexico City, the State Department is understood to have pressed the Mexican government for a definition of its attitude towards the contentions entered into by the two governments in 1923, when Sefior Obregon was in power. These contentions provide, according to the American understanding, that the Mexican government should not give a retroactive or confiscatory effect to article 27 of the 1917 constitution.

Stands on Warren-Payne Pact.

The United States further contends that the oil and land laws enacted last year specifically violate this agreement. It declines to accept the view that the document which Charles Beecher Warren and John Barton Payne signed for the American government and Fernando Gonzales Roa and Ramon Ross signed for the Mexican government constituted a gentlemen's agreement, applicable only to the administration presided over by Gen. Obregon.

Accordingly it is understood the state department inquired if the Calles administration intended to abide by these conventions.

Seeks Settlement by Dec. 31.

It is also stated in well informed quarters that the United States government wishes to conclude the controversy on a basis of mutual accord before Dec. 31, when the time limit for applying for concessionary rights to exploit oil lands acquired prior to April, 1917 (when the present constitution was promulgated), expires and the lands not asked for will be thrown open to the first applicants.

MISS GARDEN TO HEAD OWN OPERA IN 1927, REPORT

Rumor yesterday had it that Mary Garden's business connection with the Chicago Civic Opera company will terminate with this season, and that Miss Garden will take a company of her own on a tour of the country in the opera "Resurrection," in which she sang the leading rôle when it was introduced to Chicago last year.

A representative of the Chicago Civic Opera said, however, he was under the impression that Miss Garden is slated to accompany the Chicago company on its annual tour, starting late in January and working in a wide are from Boston to Texas, and that she is scheduled to sing in "Resurrection" on that tour.

Miss Garden could not be reached last night to confirm or deny the report.

Herrick Urges Briand to Speed Debt Ratification

[Chicago Tribune Press Service.]

PARIS, Nov. 12. — Ambassador Myron T. Herrick called on Foreign Minister Briand today to pay his respects for the first time since his return from his vacation in America, and incidentally to urge the French government to speed up the ratification of the debt accord.

German Consul General for Chicago Appointed

BERLIN, Nov. 12.—(AP)—Hugo Ferdinand Simon, formerly secretary to the late Dr. Walter Rathenau, has been appointed consul general for Germany in Chicago to succeed Rudolph Steinbach, who has been appointed acting minister to Colombia. Herr Simon is an authority on reparations and the Dawes plan.

Polerst
Ice Cream on a Stick
Rolled in Chocolate and Nuts
5¢
at all Hydrox Agencies
HYDROX

BUCKSKIN GLOVES

You'll like these stylish ones

There's nothing more stylish than a real buckskin glove—nothing that will give you more winter comfort or longer wear. These are particularly good ones—particularly good values too. In gray, drab or fawn shades

$3.50

OTHER GLOVES $1.50 TO $15

MAURICE L ROTHSCHILD

State at Jackson

MINNEAPOLIS CHICAGO ST. PAUL

THE HUB

Henry C. Lytton & Sons

STATE and JACKSON—Chicago ORRINGTON and CHURCH—Evanston

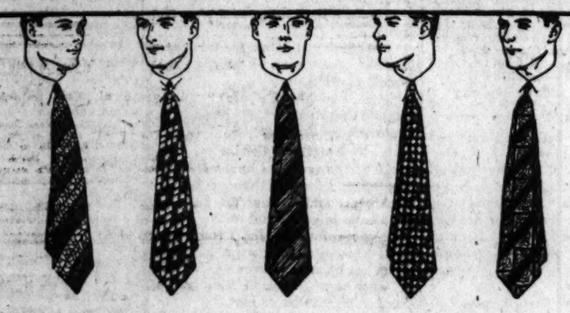

Branton Cloth NECKWEAR

New, Smart-And An Outstanding Value

$1.50

A REFRESHING note of individuality in Neckwear—Branton Cloth—silk with an allover satin vine jacquard. Lustrous and rich in its distinctive patterns and soft colorings. The very moderate price will urge your purchase of several.

THINGS THAT GO TOGETHER

Hiking in the bracing weather is a favorite sport with outdoor folk! And a box of Fannie May's wonderful home-made candies is just the thing when you stop to rest, or when you loiter along the way.

A CHICAGO INSTITUTION

Fannie May Home made Candies

70¢lb

Always Sold from Dainty Ribboned Baskets

Fannie May's wonderful home-made Candies are made fresh today—and every day—by Fannie May, and are sold only by Fannie May, at a saving to you, through 32 Fannie May Shops—all over Chicago. If you want Fannie May quality you must buy from Fannie May. There's a Fannie May Candy Shop near you.

On Exhibition!

Fast DeLuxe Flyers to CALIFORNIA

SAN FRANCISCO OVERLAND LIMITED

LOS ANGELES LIMITED

Saturday, November 13th

From 12:00 noon to 3:00 p. m.

Madison Street Terminal

You are invited to inspect these palatial trains which are completely equipped and ready for service. They embody all that is swift and luxurious in modern transportation.

Both trains will inaugurate the new and faster 63-hour schedule to California, effective Sunday, Nov. 14th—the San Francisco Overland Limited leaving the Madison St. Terminal at 8:10 p. m., the Los Angeles Limited at 8:00 p. m.

In addition to these trains, there will be the New Gold Coast Limited, 68-hour no-extra-fare train to San Francisco and Los Angeles, leaving Madison St. Terminal at 8:30 p.m. daily beginning Nov. 14th.

138

HALL SERVA GIVES ALIB RECTOR'S

Also Shatters "Motive" of S

Somerville, N. J., No[v] cial.]—A motive was sho[wn] and an alibi set up in t[he] murder trial. Both were by Mrs. Louise Geist Ri[ch] servant in the Hall hou[se] beneficiary in each insta[nce] Frances Stevens Hall. Sh[e]

While the defense was [a]fly, the state remaine[d] whether its eyewitness, M[rs] son, could take the stand. fusion was resorted to, days must pass before i[t] be determined. Mrs. Gib[son] to gain, however, and S[i]cutor Alexander Simpe[r] that she would testify o[n] It was her story, mainly, Mrs. Hall and her bro[ther] Stevens and Henry Steve[ns]

Maid Hostile Wh[en]

Mrs. Riehl flounced int[o] chair late today. A slend[er] young woman, plainly sh[e] ity to Senator Simpson a[nd] tigators in general.

Senator Simpson did n[ot] unfriendliness to register however. He was snap[pish] the introductory question[s]

Gradually the special p[ro]the witness up to the telephone call which Mills made to the Rev. Hall in the evening of S[ept.] This call arranged a tryst tor and the choir leader, or 10:22 p. m. that nig[ht] shot to death beneath a c[ar] two miles from the Hall Brunswick, N. J.

Says She Listen[ed]

The state contends th[at] listened in while the rect[or] an extension on the seco[nd] ator Simpson charges th[at] and Mrs. Mills named t[he] place of their rendezvo[us] Mrs. Hall heard. Thus jealousy provided the m[otive] crime.

On two other occasion[s] has told of the telephon[e] has said that she turne[d] ing Mrs. Hall standing hall, with the telephon[e] her hand. The maid th[en] placed the receiver beca[use] the "porch door slam" s[ound]

In cool tones, and in a smacked of mockery at added this sentence toda[y]: "She placed back the turned around and walk[ed]

Fails to Show M[otive]

Thus Mrs. Hall was sh[ort] nothing of the tryst, acc[ord] testimony. Inasmuch as steadfast in saying th[at] nothing of the intrigue husband and the choir the state so far has intro[duced] to prove that she knew, seemed to have snapped motive in the state's cas[e]

Simpson wheeled to h[is] ble. "Let me have th[at] jury minutes," he snapp[ed] fumbled in the exhibits tor said, "Keep after it; to it."

The examination proce[eds] fense attorneys were deli[ght] adversary's discomfiture. indulged in a grin of sel[f]

Finally her direct exa[m] ended. Senator C. E. amined. She had attrib[uted] ment to Willie Stevens ceptible to more than tion. When she came do[wn] ing after the crime she Willie.

What Willie S[aid]

"Something terrible night," the former maid Stevens had confided t[o] Hall and I have been u[p] night, but don't tell F[ather] you."

Senator Case did no[t] that. Mrs. Hall four y[ears] sworn that she had rou[sed] at 2 a. m. to have him a to the church to deter her missing husband h[e] asleep there.

Counsel for the defens[e] questions. One of them "Did you see anythin[g] on Thursday night?"

The date of the mu[rder] Thursday. The witnes "Yes, I did."

Heard Signal

Q.—What did you see think the bell rang bet[ween] 10, maybe between 9 a knew that it was the b[ell]

Miller
616 South Michi
SPECIAL
Kiddies' FUR

Opossum Fur Coats
$110

Today
Kiddies' Fur
Gray, Spotted a
Coney—self and
special
at
Other Girls' Fur Coa

HALL SERVANT GIVES ALIBI FOR RECTOR'S WIFE

Also Shatters "Jealousy Motive" of State.

Somerville, N. J., Nov. 12.—[Special.]—A motive was shattered today and an alibi set up in the Hall-Mills murder trial. Both were accomplished by Mrs. Louise Geist Riehl, a former servant in the Hall household. The beneficiary in each instance was Mrs. Frances Stevens Hall. She smiled.

While the defense was scoring heavily, the state remained uncertain whether its eyewitness, Mrs. Jane Gibson, could take the stand. Blood transfusion was resorted to, but several days must pass before its effect can be determined. Mrs. Gibson continued to gain, however, and Special Prosecutor Alexander Simpson reiterated that she would testify on Wednesday. It was her story, mainly, that indicted Mrs. Hall and her brothers, Willie Stevens and Henry Stevens.

Maid Hostile Witness.

Mrs. Riehl flounced into the witness chair late today. A slender, black eyed young woman, plainly showing hostility to Senator Simpson and his investigators in general.

Senator Simpson did not allow any unfriendliness to register on his part, however. He was suave in putting the introductory questions.

Gradually the special prosecutor led the witness up to the all-important telephone call which Mrs. Eleanor Mills made to the Rev. Edward W. Hall in the evening of Sept. 14, 1922. This call arranged a tryst for the rector and the choir leader, and at 10:18 or 10:22 p. m. that night they were shot to death beneath a crabapple tree, two miles from the Hall home in New Brunswick, N. J.

Says She Listened In.

The state contends that Mrs. Hall listened in while the rector talked over an extension on the second floor. Senator Simpson charges that the rector and Mrs. Mills named the time and place of their rendezvous, and that Mrs. Hall heard. Thus, he charges, jealousy provided the motive for the crime.

On two other occasions Mrs. Riehl has told of the telephone episode, but has said that she turned away, leaving Mrs. Hall standing in the lower hall, with the telephone receiver in her hand. The maid thought she replaced the receiver because she heard the "porch door slam" a second later.

In cool tones, and in a manner that smacked of mockery at Simpson, she added this sentence today:

"She placed back the receiver and turned around and walked out."

Fails to Show Motive.

Thus Mrs. Hall was shown to know nothing of the tryst, according to this testimony. Inasmuch as she had been steadfast in saying that she knew nothing of the intrigue between her husband and the choir leader and as the state so far has introduced nothing to prove that she knew, the sentence seemed to have snapped one thread of motive in the state's case.

Simpson wheeled to his counsel table. "Let me have the 1922 grand jury minutes," he snapped. An officer fumbled in the exhibits and the senator said, "Keep after it; I'll come back to it."

The examination proceeded. The defense attorneys were delighted at their adversary's discomfiture. Louise Riehl indulged in a grin of self-satisfaction.

Finally her direct examination was ended. Senator C. E. Case cross-examined. She had attributed a statement to Willie Stevens that was susceptible to more than one construction. When she came down the morning after the crime she encountered Willie.

What Willie Said.

"Something terrible happened last night," the former maid had testified Stevens had confided to her, "Mrs. Hall and I have been up most of the night, but don't tell Frances I told you."

Senator Case did not bother with that. Mrs. Hall four years ago had sworn that she had roused her brother at 2 a. m. to have him accompany her to the church to determine whether her missing husband had not fallen asleep there.

Counsel for the defense asked many questions. One of them was:

"Did you see anything of Mrs. Hall on Thursday night?"

The date of the murder fell on a Thursday. The witness said:

"Yes, I did."

Heard Signal Bell.

Q.—What did you see? A.—Well, I think the bell rang between 9:30 and 10, maybe between 9 and 10, and I knew that it was the bell to close up the house.

Q.—By the bell you mean a signal bell? A.—Yes, sir.

Q.—Given by Mrs. Hall? A.—Yes, sir.

Q.—Go on. A.—And I came back and closed up the shutters and Mrs. Hall was in the library playing solitaire.

As the witness placed Mrs. Hall with the cards before her in the quiet library, rather than absent and presumably at the ghastly scene on the abandoned Phillips farm, the widow smiled.

Story Four Years Ago.

Senator Simpson by then had his finger in the page of the grand jury minutes of four years ago which dealt with Louise's version then of the telephone call. Senator Simpson began to read, showing that Louise had said she turned away, at the head of the stairs on the second floor, leaving Mrs. Hall with the telephone receiver still in her hand.

"This testimony about the telephone call," said Senator Simpson, "is directly contrary to what she now swears. I am surprised at what she now says."

Then the special prosecutor asked Supreme Court Justice Charles W. Parker and Common Pleas Judge Frank L. Cleary to strike Mrs. Riehl's answer that Mrs. Hall "placed back the receiver and turned around and walked out" from the record. Justice Parker directed that this testimony be ruled out, but the damage had been done before the jury.

Another former servant, Barbara Tough, had opened the court session, returning to the stand for further examination. The Scotch seamstress had testified on Wednesday that she had returned on Sept. 14 to the Hall home at 10 p. m. and had not seen any of the family. She also reluctantly named six women, members of Rector Hall's congregation, who, she said, had gossiped about the relations of Hall and his choir singer.

The Rev. Ernest F. Tittle Suffers Nervous Collapse

The Rev. Ernest Fremont Tittle, pastor of the First Methodist church of Evanston, is confined to his home by a nervous breakdown which he suffered several weeks ago. During his illness his pulpit is being filled by the Rev. Theodore G. Soares of the University of Chicago.

INDIANA BANK ROBBED OF $140,000

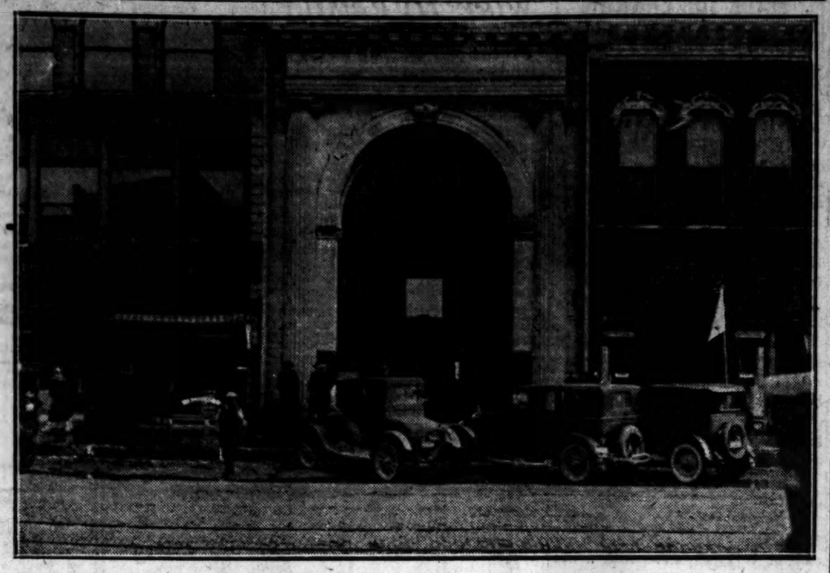

Scene in front of the People's Trust and Savings bank in La Porte, Ind., which was held up while six customers and six employes were present and robbed of $140,000, of which between $30,000 and $40,000 was cash, by five bandits.

[TRIBUNE Photo.]

ESCAPE WITH $140,000 FROM LAPORTE BANK

Bandits Flee in Auto; Leave No Trail.

Laporte, Ind., Nov. 13.—(AP)—Five young men quietly robbed the People's Trust and Savings bank of Laporte of $40,000 in cash and $100,000 in negotiable securities today. Then they raced out of town in an automobile and tonight no trace of them had been found.

Ten employés and five customers were in the bank when the men, unmasked and well dressed, drove to the bank and dashed in. Only one shot was fired, and that was sent into the ceiling from a sawed off shotgun, apparently to intimidate employés and customers, who were forced to lie on the floor while the cash was scooped from the tellers' cage.

Forced to Open Vault.

Harry Keller, the cashier, was then forced to open the vault from which the negotiable paper was obtained.

Leaving their victims still face down on the floor, the robbers hurried out, leaped into the car and sped away. The shot of intimidation was not heard by persons on the street, although the bank is at the main corner of the city.

An alarm was broadcast after the robbery and all roads of nearby Indiana and Illinois counties were patrolled without result. Bank officials tonight offered rewards totaling $8,500 for the capture and conviction of the bandits.

Rob Bank Messengers.

Philadelphia, Pa., Nov. 12.—(AP)—Five masked men tonight held up and robbed two messengers of the Belmont Trust company in West Philadelphia of approximately $35,000 as they were about to enter the bank. Police believe the robbers, who escaped in an automobile, were the same band that held up and robbed a member of a textile firm and his sister of pay rolls amounting to more than $3,500 a few hours earlier.

Bank Cashier Killed.

Minot, N. D., Nov. 12.—(AP)—Authorities in northwestern North Dakota tonight sought three bandits who shot and killed Cashier H. N. Peterson in a fruitless holdup of the Citizens' State bank of Wheelock today.

Reports of a closed automobile bearing three men, speeding through several towns traveling away from Wheelock, in Williams county, sent sheriffs and deputies on what appeared to be a hot trail.

Peterson was alone when the bandits entered. He was found by G. O. Hougen, who had entered the bank to transact some business and heard labored breathing in a rear room. There he found Peterson bleeding and unconscious. Peterson died without regaining consciousness.

CHASE NATIONAL BANK PLANS 30 STORY HOME TO COST $10,000,000

New York, Nov. 12.—[Special.]—A $10,000,000 office building, 30 stories high, will be built by the Chase National bank, on the former site of the Mechanics and Metals bank, recently absorbed by the Chase bank, it was learned today. Tenants have been notified to vacate the building at 14-24 Nassau street opposite the Equitable building, and many of the more important firms, notably Dillon, Read & Co., already have done so.

FIND NO CLEW TO MURDERER OF SCHOOLGIRL

A coroner's jury considering the death of Victoria Delamata, 16 years old, who was shot Wednesday night while near her home in Chicago Heights, yesterday returned a verdict of murder by an unidentified assailant.

Meanwhile Esther Hass, 15 years old, who also was mysteriously shot while near her home in Blue Island on Thursday, was reported to be improving at St. Francis' hospital, Blue Island. She was wounded with a .22 bullet.

At the Delamata inquest Mrs. Julie Zajac, a neighbor, told of hearing the fatal shot and seeing a man run away from the body. The girl's relatives could not suggest any motive for the killing.

BIRGER RUM GANG IN ROADHOUSE IS BOMBED FROM AIR

Machine Guns and Rifles Return Fire.

Marion, Ill., Nov. 12.—(AP)—The airplane and aerial bomb today were added to armored cars, machine guns, and other novel weapons used in the southern Illinois gang warfare between the rival Shelton and Birger liquor factions.

Flying low over "Shady Rest," a roadhouse operated by Charley Birger, gang leader, ten miles east of Marion, an unidentified aviator dropped a bomb which failed to explode.

Seven or eight gangsters then ran out of the place and began firing at the plane with rifles and machine guns as it circled around again and dropped two more bombs. One was a dud. The other exploded in the woods 100 yards from the roadhouse.

No Marks of Identification.

The aviator flew away rapidly to the north. The attacking plane bore no marks of identification and the pilot could not be seen clearly from the ground. One witness said he believed a second man was in the cockpit.

No damage was done by the explosion, but Birger, who was at his home at Harrisburg at the time, was wrought up over the new method of waging war against him.

The air raid apparently was in reply to an early morning visit by alleged Birger gangsters at West City, near Benton, 28 miles north of here, where they poured a heavy machine gun and rifle fire into two houses in a neighborhood frequented by the Sheltonites.

Mayor Asks Protection.

One of the houses is occupied by Gus Adams, brother of the 300 pound mayor of the town, Joe Adams, and the other is the home of Mrs. Mary Loughran, an elderly widow. Both homes have been described by Birger as Shelton hangouts and Mayor Adams, who lives near by, has admitted that he some time ago enlisted the Sheltons' aid to protect himself from Birger, who, he declared, had threatened his life.

Shortly after the shooting, Carl and Bernie Shelton, gang leaders, were arrested on the streets of Benton by six postoffice inspectors, assisted by the sheriff of Franklin county, a deputy sheriff, and a deputy U. S. Marshal.

Their arrest disclosed that they and another man, whose name is being withheld, had been indicted by a federal grand jury at Springfield, Ill., last Tuesday for alleged complicity in the $15,000 robbery of a 64 year old postoffice messenger at Collinsville, Ill., a suburb of East St. Louis, on Jan. 27, 1925.

The Sheltons owe their arrest largely to Birger, who has openly charged they committed the Collinsville robbery. Their bonds have been set at $60,000. They were taken by train to East St. Louis, where an order was issued for their removal to Springfield.

Berger tonight declared that two men, claiming to be "Jardown" Arms and Ray Walker, members of the Shelton faction, telephoned him that they had bombed his place. One of the men, he said, intimated that there was "a message" for him contained in one of the bombs which did not explode.

"I don't care what is said," Berger asserted. "I will send it back to them and let them read it. If we can find the plane that dropped the bombs we will bring it back here for a souvenir.

"My men didn't fire on the plane when it first flew over the roadhouse because they thought it was a government plane. The government knows that if they wanted to arrest us all they would have to do would be to show their credentials."

La Grange Turns Business District Into White Way

The town of La Grange, Ill., initiated its new white way last night when lights costing approximately $135,000 were turned on throughout the entire business district. The new lighting system was celebrated by a parade and street dancing. The Lyons Township High school and the Masonic Orphans' home bands led the procession. Now La Grange's business streets at night are just seven times brighter than before, its officials say.

Mother Asks Search for Girl Missing After School

Mrs. Nellie Moder, 414 South Sangamon street, asked the police last night to search for her daughter, Virginia, 9 years old, who failed to return from the Skinner school, Jackson boulevard and Aberdeen street, where she is a pupil. Mrs. Moder fears her daughter may have met with an accident.

WALL STREET GOSSIPS AT OVERSUBSCRIPTION OF BIG GERMAN LOAN

New York, Nov. 12.—[Special.]—Heavy oversubscription, particularly in allied countries, of a German loan that was almost coincident with Armistice day, gave Wall street something to talk about today. The loan consisted of $15,000,000 of thirty year 6½ per cent first mortgage bonds of the Berlin Electric Elevated and Underground Railways company.

Although the formal offering was not made until today, the details were known in the world markets on Thursday, just eight years after the ending of the world war, when such a thing as allied investments in Germany would have been considered unthinkable.

The ease with which the issue was absorbed was regarded by bankers as proof that the investing world has confidence in the future of German finance and business.

Of the $15,000,000 issue $3,000,000 had been withdrawn by the underwriters, Speyer & Co., for offering in Holland. The entire issue was sold within a short time after subscription books opened.

U. S. WOMAN HE NEVER SAW GIVES AUTHOR FORTUNE

[Copyright 1926: By The New York Times.]

LONDON, Nov. 12.—The gift of a fortune by an American woman, whom he never saw, to A. C. Benson, the famous writer, was revealed today by the editor of Benson's diary, just published here.

Attracted by his writing, the American woman, whose name is not disclosed, entered into correspondence with Mr. Benson and a long distance friendship sprang up between the two. In 1915 Mr. Benson's editor says, the woman offered the writer the fortune, the amount of which also is not told, but the author, who admitted he was somewhat of a woman hater, refused. The offer was repeated at various times, and finally Mr. Benson accepted it as a birthday present.

"His unseen friend," writes the editor, "during his later years, held a place in the intimacy of his daily life which no one else approached, for no one else was so uninterruptedly his companion in everything he thought, did, and planned to do."

Mr. Benson died on June 16, 1925.

POLICE ASKED TO SEEK YOUTH.

The detective bureau was requested yesterday to search for W. Elmer Burton of Danville, Ill., who is believed to be in Chicago. His father recently died.

The Pearl Shop
SATURDAY SPECIAL
Earrings
A wide selection of beautiful effects—all discontinued patterns.
1/2 PRICE
See Our West Window
Frederic's
FASHION JEWELRY OF THE BETTER CLASS
Eleven East Washington St.
New York CHICAGO Paris

A census of any crowd—

on coffee would prove the selection of Thomas J. Webb's.

Meeting the taste of the majority with a flavor so easy to like and a blend so economical to use has made Thomas J. Webb the most popular of all coffees within its distributed area.

Ten years of constantly growing use in homes, clubs and hotels

—proves

Thomas J. Webb Popularity

Thomas J. Webb

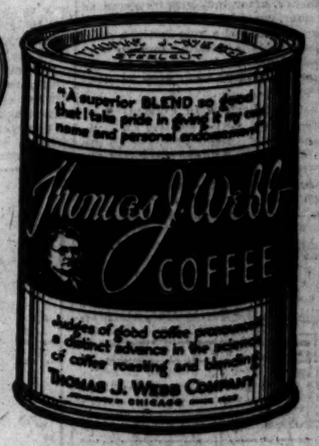

At the beginning it was an idea, backed only by a conviction that overcame the obstacles enterprise encounters. Then almost pound by pound its volume grew—people who knew good coffee were convinced they had found the ultimate blend.

The greatest of this success is that each pound tin, turned out now by the millions, contains the same full rich blend conceived in the beginning. Science has only bettered the way and means of getting it to you.

[Thomas J. Webb Tea—the Same Standard of Quality as the Coffee]

GREENE'S
230/234 S. Michigan Boulevard
Near Jackson
High Quality Merchandise No Exorbitant Prices

A Replica of
PRINCESS ILEANA'S
First American Made Dress Ordered by Her Majesty
QUEEN MARIE

The dress is Roumanian in design, but modified for the American girl. It is made of the sheerest special flat black crepe with beautiful Roumanian peasant embroidery. Price $55

Displayed in Our Window
With Others Similar in Type

ROTHSCHILD-VASSAR UNIONSUITS

The first thing we look for in a unionsuit is "fit." It means ease, extra comfort-extra warmth. These fit perfectly

$4

Other Unionsuits $2.50 to $18

MAURICE L ROTHSCHILD
State at Jackson
MINNEAPOLIS CHICAGO ST. PAUL

Miller & Co.
616 South Michigan Ave.
SPECIAL SALE
Kiddies' FUR COATS

Today!
Kiddies' Fur Coats—
Gray, Spotted and Ermine Coney—self and trimmed—special at $37.50
Other Girls' Fur Coats Up to $300

TRIBUNE INSURANCE
For New Policy or Renewal
To secure The Tribune's $7,500.00 Travel Accident Insurance Policy, or to renew for another year one previously issued to you, cut out and fill in the application below and send it with $1.00 to Tribune Insurance Dept., Federal Life Insurance Company, 105 North Michigan Ave., Chicago, Ill. (All specific indemnities increase 10% on renewal.)

This offer open only to persons between the ages of 10 and 70.

☐ NEW POLICY — OR — ☐ RENEWAL
Check here if you wish new policy. Check here if you wish old policy renewed.

APPLICATION
FOR
$7,500.00 TRAVEL ACCIDENT INSURANCE POLICY
Issued to Readers of The Chicago Daily Tribune

[Fill Out This Application and Send to Tribune Insurance Dept., Federal Life Insurance Company, 105 North Michigan Ave., Chicago, Ill., with Registration Fee of $1.00—Money Order or Check made payable to Federal Life Insurance Co.]

I certify that I am, or will become a reader of The Chicago Daily Tribune and hereby apply for a $7,500.00 Policy in The Federal Life Insurance Company, issued only to readers of The Chicago Daily Tribune. (If you wish a new Policy ALL QUESTIONS BELOW MUST BE ANSWERED. If you wish to renew a Policy previously issued to you, indicate above and fill in name and address only.)

FULL NAME.....
ADDRESS ..... (Street, City, State)
PLACE OF BIRTH..... AGE.....
DATE OF BIRTH—MONTH..... DAY..... YEAR.....
ARE YOU TOTALLY BLIND OR DEAF? ARE YOU CRIPPLED TO THE EXTENT THAT YOU CANNOT TRAVEL SAFELY IN PUBLIC PLACES?.....

WRITE HERE NAME AND ADDRESS OF PERSON TO WHOM YOU WANT INSURANCE PAID IN CASE YOU ARE KILLED. OTHERWISE IT WILL BE PAYABLE TO YOUR ESTATE.

BENEFICIARY'S NAME.....
RELATIONSHIP .....
ADDRESS .....

NOTICE: No more than one policy will be issued to any one person.

STORMY LIFE OF UNCLE JOE ENDS IN QUIET SLEEP

Death Comes at 90; Was in Congress 46 Years.

(Continued from first page.)

the souvenirs of his public service. The walls of his den, and of many another room in the large house, were crowded with cartoons which appeared during his heyday, and with pictures of famous friends. He listened much to the radio, too, and read his Bible each day until his eyes grew too dim. Until last June he cared for all his correspondence, sitting for several hours each day at his desk dictating to a secretary.

46 YEARS IN CONGRESS

The death of Joseph G. (Uncle Joe) Cannon brought to an end one of the most remarkable and picturesque careers in the history of American politics.

His service in congress, the longest on record, was marked by statecraft which caused him, while speaker of the house, to be, next to the President of the republic, the most powerful political figure in America; it was punctuated by whimsicalities which made him loved for himself by even his bitterest enemies in congress.

There has veen no man, perhaps, in public life, if Lincoln is excepted, around whose life grew up such a lore of tales. Certainly there has never been a character so lampooned in caricature and cartoon.

A Cartoonist's Delight.

His physical appearance, straight, lanky, with a Lincolnesque beard, his slouch hat, his omnipresent stogie, tilted at a rakish angle, combined to form a cartoonist's dream.

His practice never to deny anything made him the butt of fantastic stories manufactured by his enemies and by unscrupulous reporters, who would quote him in imaginary interviews when news was scant.

Virile, forceful, a student of men and affairs, he had a grasp on public questions which made him a mountain of strength to his party during the 46 years he spent in congress.

And this grasp he never lost. On his nintieth birthday, May 7, 1926, he tuned his radio in on Washington to hear a congressional debate, and until a few months before his death he avidly followed the trend of events in the newspapers, six of which he read daily.

Born in North Carolina.

Joseph Gurney Cannon was born May 7, 1836, in a little Quaker settlement near Guilford, N. C., and was named for Joseph Gurney, a famous Quaker preacher of those days. His father was a country school teacher and a self-educated doctor.

When Joe was four years old his father, with ten other families of the settlement, migrated west because of their hatred for slavery. Traveling in prairie schooners, the Quaker party reached the Wabash river in Indiana and settled near Terre Haute. There his father, after indifferent success as a farmer, was drowned several years later and Joe, who was left the chief support of the family, had to quit school. He started clerking in a country store, where he remained four years.

First Lessons in Politics.

It was here where settlers for miles around would gather at night to discuss slavery and other issues of the day that young Joe Cannon learned his first lessons in politics, lessons which later were to make him the "czar of congress."

Shrewdly the youth reasoned that the best stepping stone to a political career would be the knowledge of law, and with $500 he had saved he entered a law school at Cincinnati, finishing his course in three years and being admitted to the bar in 1858. He practiced law for a short time in Indiana, then crossed the line into Illinois and hung up his shingle at Tuscola. A year or so later he went to Danville.

His active political career began in 1860, when he was defeated for state's attorney. The next spring he was elected to the Illinois legislature, remaining there eight years.

He entered congress, the 43d congress, in 1873, and from then on until 1923, when he retired, he served continuously with the exception of two terms. In 1890, when the McKinley tariff was the big issue in the midwest, he was defeated, and in 1912, when the Roosevelt Bull Moosers split the party, he again tasted defeat.

Breaking into congress in the Grant administration, in the closings days of reconstruction, when the earlier civil war statesmen were fading and the younger wing of the party, headed by James G. Blaine, was coming to the fore, his belligerent, fiery tactics, his repartee, and his stinging sarcasm soon won him a high place with those rising leaders.

His Power Grows.

Reëlection followed reëlection, and as his seniority gained him places on important committees his power grew.

He was first elected speaker in the 58th congress in 1904, succeeding Speaker Thomas Reed, who first won the title of "czar." A pupil and follower of Reed, Cannon soon became more of a "czar" than his predecessor and ruled the house with a hand of iron. For four terms in succession he was reëlected speaker and his downfall in 1910 was marked by one of the most spectacular and bitter fights in the annals of congress.

For several years there had been murmurs against his autocracy and toward the end of the Roosevelt administration there was a growing body of insurgents fighting him toe and nail, joining with Democrats on controversial bills and demanding changes in the rules.

Stripped of Power.

The election of 1908, when Taft was made President, added to their numbers and growing dissatisfaction, spurred on by the Payne-Aldrich tariff law and other unpopular legislation which he cudgeled through to passage brought about open rebellion in February of 1910, when twenty-nine Republicans joined the Democrats and forced him off the powerful rules committee.

This was only the first of a succession of turbulent sessions, many lasting far into the night, in which Cannon sat, gavel in left hand [he was left handed], and fought desperately while his power was being stripped from him bit by bit.

At the next election he was defeated, but from 1914 to 1918 he sat in the house under a Democratic speaker. With the return of the Republicans to power in that year he did not seek the speakership and at the end of his term he retired to go back to Danville, where three generations of his descendants live.

Anecdotes of Uncle Joe That Turn Camera on His Traits

[Chicago Tribune Press Service.]

Washington, D. C., Nov. 12.—[Special.]—Soon after his election to the speakership of the house Uncle Joe was inveigled into purchasing a set of books on the installment plan. Discovering that he had been "hooked," he wrote a check for the full amount and sent it to the publishing company with the following note:

"This check is in full payment, both legal and moral, for sixty volumes of books called for in the contract. The books are not worth a damn and are high at that. We are never too old to learn, but the way your gentlemanly agent put it over your Uncle Joseph is worth the check."

Pressed by friends to prepare a brief autobiography, Uncle Joe wrote:

"Mr. Cannon was born of God-fearing and man-loving parents. He is a self-made man and did a poor job of it."

Cannon loved to tell a good story on himself and was particularly fond of one yarn which he frequently told to illustrate how his preoccupation in other matters accounted for a characteristic disregard of personal appearance and little details of dress. A messenger called Uncle Joe's attention to the fact that he had come to the capitol without a necktie and was sent out to purchase one. When the messenger returned, Uncle Joe took off his collar so as to adjust the tie. And then it was discovered that Mr. Cannon had put on two collars, which explained his having neglected the tie.

Uncle Joe's forthright manner of expressing his feeling got him in bad on more than one occasion. Once, while walking home from a dinner party at the residence of a distinguished statesman, Uncle Joe discussed the host and hostess with other guests in the group, contrasting the vivacious and sparkling nature of the hostess with the icy mien of the host.

"Well, boys," said Uncle Joe, "looking that team over, I should say that the mare was a better animal than the horse."

The remark was carried back to the hostess and Cannon was never forgiven.

In the house Cannon was given to violent gesticulation and wild waving of his hands during a debate and this, according to one of his stories, first brought him into the public eye. Cannon, then a youngster in the house, was anxious to answer Representative Sunset Cox, but the latter refused to yield the floor unless Uncle Joe would promise to keep his hands in his trousers pockets while he talked. Cannon had not spoken thirty seconds before his left hand was waving wildly in the air and Cox called "Time's up." And in the campaign of 1874 that left hand with its long forefinger was cartooned all over the country, and in his own district, according to Uncle Joe, the cartoons had devilishlike fingers sprouting out of his forehead.

On another occasion Uncle Joe admitted that he was not a practical farmer.

"When I was first married my good Quaker mother said to me, 'Now, Son Joseph, thou hast taken to thee a wife Get thee a cow, a hive of bees and a pig.' Well, I got them When I went to mflk the cow she kicked me; when I went to the beehive for honey, the bees stung me. But that pig—he was so loving and gentle that when he finally got fat I was so devoted to him that I hadn't the heart to stick him."

Traveling through the south a number of years ago, Uncle Joe, occupying a lower berth, snored so loudly that a newly married couple in the upper berth complained to the trainmen. Identified as the speaker of the house, Cannon was subjected to considerable joshing by his fellow passengers.

"I don't know whether I snored or not," insisted Cannon. "I don't lay awake nights to find out whether I snore in my sleep."

FRIEND AND FOE UNITE IN PRAISE OF "UNCLE JOE"

Great Statesman Passed, They All Agree.

[Chicago Tribune Press Service.]

Washington, D. C., Nov. 12.—[Special.]—Friend and foe alike united in sorrow today at the passing of "Uncle Joe" Cannon. Veterans of congress who fought with and under him in the latter years of his regime as speaker of the house, paid high tribute to his leadership and the high quality of his patriotism while the very men who overthrew him as "dictator" praised his sincerity of purpose and his long record of achievements in the public service.

One of the first to hear of his death was Representative Madden [Rep., Ill.], chairman of the house appropriations committee, and one of "Uncle Joe's" lieutenants in the old days.

"Illinois and the nation have lost a most conspicuous landmark," he declared. "Uncle Joe was my personal friend always," said Mr. Madden. "I regret his passing. He was one of the greatest men in the greatest period of the country's history.

"All his work and thought was calculated to promote the nation's well being. He gave freely and unreservedly and without hope of emolument or reward. He lived and died for his country."

Tribute from Old Foes.

Senator Norris [Rep., Neb.], who as a member of the house in 1910 led the revolt against "Cannonism" and fathered the resolution which stripped "Czar Cannon" of his power, was deeply affected by news of the death.

"He was leader in public affairs for many years," said Senator Norris. "There was nothing personal in our fight. We simply represented different ideas, that was all. He made a wonderful record in public service. I do not believe he ever did anything that he did not believe was right. The passing of 'Uncle Joe' is a loss to the country."

"One of the outstanding men of the country," declared Senator Lenroot [Rep., Wis.], who was one of the Republicans elected to the house on the issue of "Cannonism." "While I came to the house on the issue of anti-Cannonism and did what I could to dethrone him, I grew to have the very greatest respect for him and to know that he was as conscientious and as patriotic as any of us who fought him."

"Universally Honored"—Dawes.

"In the death of Mr. Cannon the country loses one of its outstanding figures," said Vice President Dawes. "His picturesque character, which always excited such general interest, only emphasizes the remembrance of the long years of arduous toil in the public service which gave him a unique place among American statesmen. He dies a universally honored and beloved figure."

"The death of Mr. Cannon closes a remarkable public career," declared Senator Deneen [Rep., Ill.].

"He had great energy, intelligence, and directness of purpose. He gave all of his unusual talents to the service of his country."

"I am much grieved to learn of his death," declared Charles E. Hughes, former secretary of state. "It marks the passing of a great figure in our history."

Tribute From Democrats.

"'Uncle Joe' was one of the giant figures in recent times," to Senator Sheppard [Dem., Tex.]; "One of the kindest and most lovable of great men;" to Senator Dill [Dem., Wash.]; "An American not afraid of power or opportunity," to Senator Swanson [Dem., Va.]; "The most diligent member of congress I have ever encountered," according to Senator Glass [Dem., Va.]; "A great American and a patriot of the Lincoln type," to Senator Borah [Rep., Idaho], and "One of the ablest statesmen of his day," according to Senator Warren [Rep., Wyo.].

30 Months Old Boy Wins Prize in Baby Show

Charles Syril Royal, 30 months old, was awarded first prize yesterday at a baby show given at the Jackson Park theater by the South Shore Association of Commerce. Two hundred infants were exhibited in the show. Charles lives with his parents at 5523 South Spaulding avenue.

WISE SAYINGS THAT MADE JOE CANNON SAGE OF HIS PARTY

God gave us the sea, and you don't have to spend half a million to get it at high tide.

It is the easiest thing in the world to create an office, the hardest thing on earth to abolish an office.

If greed and desire for profit are Anglo-Saxon traits, then our Latin friends are a long way on the road toward a high civilization.

If it is right in God's chancery it is right in man's chancery.

I am very much of the belief, without being much of a sailor, that a good place to train seamen is on the sea.

There are vultures in the world, but before they perform there must be the presence of carrion.

Much misinformation abounds in declamation.

A President without both houses of congress back of him doesn't amount to much more than a cat without claws in that place that burneth with fire and brimstone.

MAN WHO KNEW JOE AS "THE KID" SAD AT HIS DEATH

Springfield, O., Nov. 12.—(AP)—Gen. J. Warren Keifer, 90, former speaker of the house, who served with Uncle Joe Cannon for years in congress, was sad today when told of the latter's death.

"I always called Joe the 'kid,'" said Gen. Keifer. "You see he was 90 years old last May and I will be 91 years old Jan. 30, so I am older. He always enjoyed that little joke, and often in his letters he would sign himself just that way.

"From the first I was attracted to Mr. Cannon because of his straightforward way of dealing with people. He was honest and sincere. He served his country well."

Huszar and Wareham Win New Delay; Up Monday

Indian Joe Huszar, former chief of police, and Edward J. Wareham, Broadview magistrate, gained another continuance yesterday of their trial on a charge of conspiracy resulting from the recent speed trap investigation. They filed motions for separate trials. Because of another case on trial, Judge Emanuel Eller continued the hearing on the motions until Monday. At that time he will make a ruling. It was announced that the trial of Huszar positively will proceed on that day without further delay.

CANNON PRAISED BY COOLIDGE IN WIRE TO FAMILY

President Coolidge's Special Train, Johnstown, Pa., Nov. 12.—(AP)—President Coolidge was informed of the death of "Uncle Joe" Cannon this afternoon while en route from Kansas City to Washington and immediately sent a message of sympathy to Miss Helen Cannon, daughter of the former speaker.

"In the passing of your distinguished father, Joseph G. Cannon, the nation has lost one of its most able, interesting and beloved public men of the last generation," said the telegram. "He will always rank as a great American. His long services in the house of representatives, his devotion to his country, his faithfulness, his great courage and force of character made him a man that roused the pride of his party associates and commanded the respect of his opponents. His great influence gave his country a better government. Mrs. Coolidge joins me in expressing to you and his other loved ones our deep sympathy."

Charlie Protests Against Filmed "Life of Chaplin"

[Copyright: 1926: By The New York Times.]

LONDON, Nov. 12.—Charlie Chaplin today cabled a protest to his London representative against the presentation here of a film entitled "The Life Story of Charlie Chaplin." He said the film was unauthorized. He expressed fear that the public might think the film version of his life was authentic.

More of Those Shayne

Buckskin Gloves

$2.95

No wonder they go fast at this low price. They are really wonderful gloves. Soft gray buckskin like this has a way of giving a world of wear—and, incidentally, big value.

John J. Shayne INCORPORATED Shop for Men

MICHIGAN at RANDOLPH

THE NEW YORK IDEA in Novelty Wool Socks

Here are some typical Fifth Avenue patterns in wool socks. They embody a new feature. The part the world sees—the outside of each pair is knit of fine French spun worsted. But on the insidesoft silky lisle provides delightful comfort, and resists shrinkage in laundering.

Holeproof Hosiery

Choose from an assortment of fourteen new unique patterns and color combinations.

$1.00

WASHINGTON SHIRT CO.

Jackson Blvd. & Dearborn
Washington & Dearborn
Michigan Av. & Madison
Madison & La Salle
Washington & Wells
138 West Randolph (Burnham Bldg.)
Wilson Av. cor. Kenmore
Orrington Av. cor. Church, Evanston

18—Stores for Men—18

In Chicago - Minneapolis - St. Paul
Kansas City - Cleveland

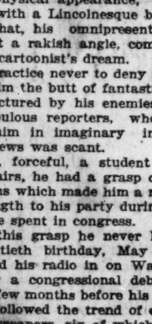

Distinctive, but quiet—durable, but dressy—an OVERCOAT that you won't get tired of (fortunately, because you'll have it a long time).

Ask to see our English and Scotch OVERCOAT FABRICS—Ready-to-Wear or Tailored-to-Your-Measure. They're "specialties of the house."

Jerrems

FORMAL, BUSINESS AND SPORT CLOTHES

324 South Michigan Ave.
7 North La Salle St.
71 East Monroe St.
140-142 South Clark St.
(Near Adams)
225 N. Wabash at Wacker Drive
(2nd Floor, Fisk Bldg.)

A SHORT DISSERTATION ON GIFT-GIVING AND

PICKARD CHINA

We pass to you, from time to time, a word about Pickard China, and what it may do for you as you search for gifts. . . . Its golden mellowness bespeaks a definite appropriateness for weddings and wedding anniversaries. We therefore suggest that in the gift hunts which precede such occasions you visit our Pickard display. The quests of many seasoned gift givers are begun and ended there.

You will enjoy the Pickard Booklet, "Adventures in Hostessing."

SECOND FLOOR, NORTH, WABASH

MARSHALL FIELD & COMPANY

THE HUB

Henry C. Lytton & Sons

STATE and JACKSON—Chicago ORRINGTON and CHURCH—Evanston

Stetson Velours and Beavers

Well Dressed Men Prefer Them

FOR early winter, a Stetson Velour or Beaver. Stetsons—because there are none better; Velour or Beaver—because their lustrous finish harmonizes best with the new Heavy Overcoats. And selecting the right one is easy—our varied selection takes care of that.

$13.50

Other Stetson Hats, $8, $9, $10 and up to $40

NEW OAT FOOD MAKES REAL HIT

Is first improvement on oats in fifty years

Nearly everyone eats oatmeal. It has so much relish and real food value. For years it was thought impossible to improve it.

But today you can buy a new hot cereal which has all the qualities of oatmeal—and more besides. For it contains not only rich, ripe oats, but the goodness and valuable elements of whole wheat, including the bran.

This new food, New Oata, is the latest product of the Kellogg Company. And everywhere it is meeting with extraordinary enthusiasm. No other hot cereal is like New Oata.

Ask your grocer for New Oata today. Your family will thank you. And you will also be saving yourself work. For New Oata is pre-cooked. Simply boil it for three minutes and serve. It is never heavy or soggy, but always light and fluffy in texture.

Made by Kellogg in Battle Creek

Kellogg's NEW OATA

Chicago Daily Tribune
THE WORLD'S GREATEST NEWSPAPER

Vol. LXXXV. Saturday, Nov. 13. No. 273

Entered as second class matter June 3, 1903, Published daily at Tribune Square, Chicago, Illinois.

MAIL SUBSCRIPTION PRICE.

Mail subscription—Price in Ill. (outside of Chicago), Ind., Iowa, Mich. and Wis.—Daily with Sunday, one year, $12.50.

Zones 3 and 4 in states other than Ill., Ind., Iowa, Mich., and Wis.—Daily, $7.50 per year. Zones 5 to 8, inclusive—Canada, Mexico.

Advertise in The Tribune

POLICE GUARD FOR CROISSANT IS WITHDRAWN

But Mystery of Call for Aid Still Grows.

Detectives Pat Ryan and John Toomey of the bureau, who on Thursday were detailed by Capt. David Fitzgerald to guard G. Frank Croissant, the real estate operator, were withdrawn last night.

On Thursday evening Mr. Croissant sent his associate, Dwight Anderson, to the detective bureau to ask for the personal guard. The two sleuths rode home to 5016 Drexel boulevard with Croissant in his Rolls-Royce. Neither Anderson nor Croissant asked for the guard last night.

Denies Hoodlum Deals.

Mr. Croissant denied that he had had any dealings in Florida lands with the Chicago fraternity of hoodlums. But it was Mr. Anderson's story, as Capt. John Stege, deputy chief of detectives, got it from his men last night, that some transaction involving a former employé had caused Croissant to take measures for protecting himself.

The story turns to H. A. Iverson, erstwhile high pressure sales manager for Mr. Croissant. Mr. Iverson had severed his connection with the subdivider. He had gone to Florida and recuperated from a siege of pneumonia. And he had come back to Chicago seeking moneys in commissions which he claimed that Mr. Crossant still owed him.

Iverson is said to allege that there is due him some $49,132, which Croissant denies. In the end Mr. Iverson employed counsel and started a civil suit—which is still pending in the courts—against Mr. Croissant to get his money.

Suit in New York.

Incidentally there were other troubles yesterday for Croissant. One was a suit for $5,000,000 damages he started in New York against Mark Rafalsky, another Florida developer. A second was testimony given by Mrs. Antoinette Kemeys-Tynte before the real estate commission of the state department of registration and education.

The hearing before the real estate commission concerns the fitness of Croissant to hold a real estate license. Mrs. Kemeys-Tynte was one of thirty witnesses who, according to the commission, have protested that he should not have a license.

The testimony of Mrs. Kemeys-Tynte had to do with the commercial value of a lodge membership. She said she had confidence in Croissant because he was a member of a lodge to which a good many of her relatives belonged. She said she purchased some property on Croissant's representations, and that he told her she could dispose of the property.

Tells of Promise.

"I am a widow and must guard my income carefully," Mrs. Kemeys-Tynte told Croissant. And she said he replied: "I belong to an organization for the protection of widows and orphans. You have my pledge that if you can't sell these lots by June 1, 1925, for a profit, I will refund your investment plus $300."

That was on Oct. 14, 1924, Mrs. Kemeys-Tynte testified. She said she urged him by letter three or four times to keep his agreement, and that he did, a week ago, return the money she had paid in—$1,700—but that he didn't add the $300 as he had agreed.

The New York action, according to Croissant's attorneys, grew out of a land option in Palm Beach county, Fla., which Rafalsky obtained. He split the land up into subdivisions, representing, according to the attorneys, he had a right to do so, and disposed of it under contract. Croissant was one of the purchasers and, according to his complaint, ensuing disputes caused plans which he had made for development to be abandoned and he lost the prospective profits in the amount of the $5,000,000 named in the suit.

YOUTHS ROB DRUG STORE OF $105.

Two youthful bandits yesterday entered the drug store of Paul Kepner, 501 West 59th street, forced Kepner, his brother, Henry, and a patron to lie on the floor while they took $105 out of the cash drawer.

TIGHTENING UP HIS ARMOR

YOUTH ROBS TWO WOMEN.

Miss Anna Kuk, 20, of 7408 Prairie avenue, and her mother, Mrs. Michael Kuk, were robbed by a young man last night on Prairie avenue near 75th street.

MOTHER CALLS CHILD DIVORCE HOSTAGE; WINS

Mrs. A. G. Agard Gets Girl and Decree, Too.

Obvious excitement on the part of Mrs. Alice G. Agard, 3740 Pine Grove avenue, when she appealed to Superior Judge Joseph Sabath yesterday for a divorce, aroused the judge's interest. He questioned her and she said her five year old daughter, Johanna, had been held hostage a year and a half by her husband, Nelson Agard, wealthy publisher, to force her to get a divorce.

Judge Sabath immediately ordered the child brought into court and the mother and little girl met for the first time in eighteen months. Mrs. Agard clasped her daughter in her arms and both wept joyfully.

Mother Gets Divorce, Too.

Even though she had reclaimed the girl, she elected to obtain a divorce, anyway, and resumed her testimony, charging cruelty. She was granted a decree.

Mrs. Agard said that early in the summer of 1925 she was living at the Buena Terrace hotel. She testified that her husband, then a magazine publisher in Chicago, now living in South Haven, Mich., kidnaped the child, who was playing in the hotel lobby. Then, according to her story, Mrs. Agard received this message, through an attorney: "You may have your child back when you obtain a divorce."

Later Mrs. Agard made an appointment to meet her husband in Boston in an attempt to get possession of the child, but he failed to appear, she said.

So She Flies Petition.

Finally, despairing of obtaining custody of her child in any other manner, she filed suit for divorce.

"But I wouldn't have him as a husband now," she declared. "I've got my child back and that's all I want."

LEEDS DISCOVERS CLAM JUICE AND IS NOW ITS KING

New York, Nov. 12.—[U. N.]—William B. Leeds, multimillionaire son of the tin plate king and the late Princess Anastasia of Greece, has set out to become the clam juice king of America.

Clam juice has come to be the favorite chaser of the eastern seaboard in recent months, and experimenters have found that it makes an excellent base for beverages too strong to drink straight.

Looking westward, young Leeds noticed a vast stretch of inland territory to which the juice of the clam had never percolated. He began a study of clams, their habits and their juices, and from these small beginnings, coupled with the backing of about $40,000,000 he inherited, has sprung the great incipient clam juice industry.

The Leeds clam juice made its first public appearance at the food show. It was served during the day to an undiminishing cluster of visitors.

Inquest Over Bessie Antos Delayed for Chemical Tests

Investigation of the death of Miss Bessie Antos, 21, of 5328 West 24th street, Cicero, at the Oak Park hospital after she had told her parents her fiancé, John H. Ehardt, 25, an attorney, had given her some medicine, was continued yesterday until Dec. 3. Analysis of the contents of her stomach will be made. Ehardt was taken into custody by the Cicero police. Her father declared four physicians had said she had pneumonia.

Dope Valued at $180,000 Seized in a Detroit Raid

Detroit, Mich., Nov. 12.—(AP)—Opium and heroin valued at approximately $180,000 was seized by police in an office building here today. William S. Morton, 38, and four others were arrested.

BANDIT PAIR ROB DRUGGIST.

While Arthur Thomas was alone in his drug store at 1365 North Wells street last night, two men armed with revolvers walked in flourished their weapons in an intimidating manner and robbed him of $20.

Sale of Sample COATS

Luxuriously Fur Trimmed Rich Fabrics Smart Styles

$59.50

Over 100 Samples to Select from

These are the latest models, Coats that the maker's salesmen used as samples. Every garment in this entire group is being sold at less than wholesale price. Every fine material, all sizes and colors, and the most luxurious fur trimmings are included. Come early, select your coat while the assortment is big. Sale starts at 9:00 A. M.

SAMPLE CLOAK & SUIT SHOP

4th Floor, North American Bldg., 36 South State St.

GROW WITH THE TRIBUNE IN 1926

BEDFORD *announces a* TIMELY PURCHASE *of* **SILK** *and* **WOOL** HOSE *for* MEN

Offering many thousands of pairs of handsomely patterned silk and wool hose . . . made by KNOLDE & HORST of Philadelphia.

REGULAR $1 HOSIERY at 55¢

It is extremely difficult to explain the extraordinary merit of this hosiery . . . they are wonderfully warm . . . luxuriously lustrous, and are featured in a great variety of beautiful color combinations. Buy at least a half dozen pair . . . you'll never regret it!

LARGEST EXCLUSIVE DISTRIBUTORS OF MEN'S FURNISHINGS IN AMERICA

Bedford Shirt Co.

Established 1903 *H. JOSELIT & SONS*

352-354 S. STATE ST., N. W. CORNER of VAN BUREN

WABASH & ADAMS STS. *Right on the S. W. Corner*

85 WEST MADISON ST. *Between Dearborn and Clark*

7 EAST WASHINGTON ST. *Between State and Wabash*

RANDOLPH & DEARBORN *Right on the N. E. Corner*

10-12 S. DEARBORN ST. *Near Corner of Madison*

165 W. RANDOLPH ST. *New Bismarck Hotel Bldg.*

CLARK & VAN BUREN *Right on the S. E. Corner*

166 NORTH STATE ST. *Just North of Randolph St.*

41 WEST ADAMS ST. *At the Corner of Dearborn*

THE BEDFORD STORES ARE OPEN SATURDAY EVENINGS

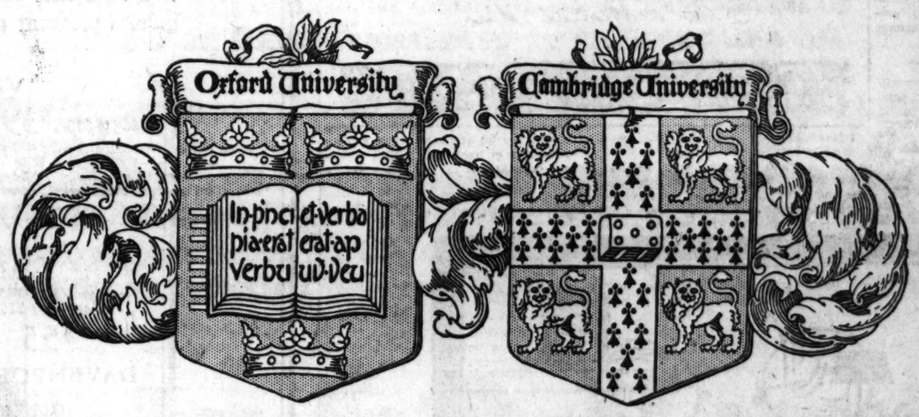

W. E. FAYERS 12 QUEEN STREET OXFORD, ENGLAND

JOSHUA TAYLOR & CO., LTD. 57 60 SIDNEY STREET CAMBRIDGE, ENGLAND

THESE famous hat shops in the great University towns of England feature Stetson Hats—our kind. And our kind are the choice at Harvard, Yale, Princeton, Pennsylvania, Cornell, Michigan, Illinois, Chicago—in every place where young men congregate

ROTHSCHILD-STETSONS

Styled for young men

$8

MAURICE L ROTHSCHILD

State at Jackson

WORLD COURT DREAM FADING, CONSIDER CODE

May Turn to Hague for International Law.

BY ARTHUR SEARS HENNING.

Altoona, Pa., Nov. 13.—[Special.]—Aboard Coolidge Train.—The utmost significance is attached by the initiated to the Kansas City pronouncement by President Coolidge abandoning the world court.

It not only means that the United States is done with the league of nations and the league's international court, but it marks a definite turning of the American government away from Geneva and toward The Hague as the more promising direction in which to take the next step toward the establishment of permanent international justice.

President Coolidge is understood to be keenly desirous of taking, at an early date, this next step, which is expected to materialize in a resolution by congress at its forthcoming session, directing or requesting the executive to call an international conference for the codification of international law.

Arms Limitation a Factor.

The Coolidge policies for the promotion of world peace comprise chiefly this move for the codification of international law and a conference of naval powers for further limitation of naval armaments which he contemplates calling if the league of nations disarmament conference fails, as now seems likely.

The United States is now represented on the preparatory commission for the league disarmament conference because the President wants to assist every possible move in that direction, however unpromising.

Mr. Coolidge believes, however, that more substantial progress would be made toward disarmament if the limitation of land forces were undertaken by European agreements and the further limitation of naval armaments approached by a conference confined to the naval powers, as in the Washington conference of 1921.

The step toward the codification of international law has been discussed by the President and his advisers, and Mr. Coolidge is understood to have been favorably impressed by a program of action laid before him by Representative Porter [Rep., Pa.], chairman of the house committee on foreign affairs. After conferring with the President Mr. Porter stated recently that he would move as soon as congress reassembles for the adoption by the house of the resolution of Representative Tinkham [Rep., Mass.], providing for an international conference to codify international law.

Definite Step Is Urged.

The chairman of the house committee said that he would ask a special rule for the adoption of the resolution before the Christmas recess, with a view to getting favorable action upon it by the senate before the end of the session.

Senator Borah [Rep., Idaho], chairman of the foreign relations committee of the senate, has been urging for some time that a definite step toward codification of international law be taken.

Codification of international law is provided for by the league of nations covenant, but the league has failed to make any effective progress toward achieving this purpose.

The Tinkham resolution provides for the codification by an international conference sitting at The Hague and taking up the subject in conformity with the steps in that direction some years ago under The Hague tribunal treaties.

International Law Vague Term.

International law is now a somewhat vague term. It consists of usage in international affairs, but a greatly controverted usage. At best it is far less definitely established than the domestic common law. Many jurists maintain that a world court is futile until there is a recognized code of world law.

Some think that the present world court gradually by its decisions will formulate recognized world law. Others fear that the present world court under domination of the league of nations will formulate and construe international law favorably to the powers controlling the league and unfavorably to nations outside the league. By these it is contended that international law can be fairly and justly laid down only by a conference of jurists acting independently of league influence.

The charge that the league and its court would exercise an undesirable influence on the codification of international law is given substance by the very action of the league, which has caused the President to announce our withdrawal from the world court venture unless the powers back down on their rejection of the senate reservations.

The senate stipulated among other things that if we joined the court that body should not entertain without our consent a request by the league council for an advisory opinion in a dispute involving the United States. To meet this condition it would be necessary to amend the statute establishing the court. The league powers refused to do this and countered with a proposal that we modify our reservations.

Turn to The Hague.

They were unwilling to establish the rule that an advisory opinion could be given only with the consent of the parties interested. To establish that rule would be to deprive the powers controlling the league of the means of riding rough shod over some country whose plundering they might desire to give the color of legality by a world court ruling. It was charged that Turkey was victimized by this precise process by Great Britain, ringleader of the league powers, in the Mosul oil grab. Turkey alleged that she had objected to the world court rendering the advisory opinion opening the way to the grab.

The action of the league powers in rejecting the rule relating to advisory opinions involved in our reservations will be used as an argument in favor of international law codification at The Hague instead of at Geneva.

EUROPEANS GLOOMY OVER COOLIDGE STAND ON ENTRY TO COURT

PARIS, Nov. 12.—(AP)—President Coolidge's speech at Kansas City yesterday, the French press remarks today, shows the Washington administration's policy has not been modified by the results of the recent elections, at least as far as foreign affairs are concerned.

Britons Disappointed.

LONDON, Nov. 12.—(AP)—References by President Coolidge to debts in his Kansas City speech and his statement that the United States would enter the world court only on the terms the United States senate desired are attracting chief notice in the press today.

"The speech," says the Times, regretfully, "must virtually destroy the expectations confidently held out a few months ago that the United States would adhere to the court. Detachment from the court, if it becomes definitive, must be chiefly attributed to misunderstanding, and will be a symptom of the wide divergence of outlook which still separates the new world from the old."

VAMPIRE AUTOS KILL TWO; TOLL FOR YEAR IS 774

Two pedestrians were struck and killed yesterday by automobiles which failed to stop after the accidents. The deaths raised the county motor toll for the year to 774.

Herman Rodell, 40 years old, was knocked down at Clark street and Barry avenue by a red motor truck which failed to stop. He died several hours later at the Alexian Brothers hospital. His skull was fractured and his left leg was crushed.

Fred Hong, 60 years old, 5127 Calumet avenue, died of injuries received when he was struck by a speeding automobile at State and 51st streets. The motorist sped away before witnesses could get the license number of his car.

Eugene Flavin, 35 years old, 1215 Addison street, was killed when the rented automobile in which he was riding with two companions ran into a ditch three miles south of Libertyville.

WOMAN ASPHYXIATED IN HOME.

Mrs. Catherine Bennett, 48 years old, was asphyxiated yesterday in the kitchen of her home at 64 West Huron street. Gas was escaping from a burner in a stove when the body was discovered. The police were unable to determine whether death was due to suicide or accident.

CO-ED WIFE WINS ALIMONY FROM U. OF I. STUDENT

In addition to school expenses as a senior at the University of Illinois, Murray Densel Helfrick must now mark down the following item each week: Alimony, $10.50.

Mrs. Frances May Helfrick, 5217 West Ohio street, yesterday obtained that amount as temporary weekly alimony until a hearing of her suit for separate maintenance is held. Mrs. Helfrick was a co-ed at the university until her marriage to Helfrick and the subsequent birth of a child.

Attorney Charles E. Erbstein, representing Mrs. Helfrick, declared that Helfrick, because of his attitude toward his wife and child, should be ousted from the university. Helfrick maintains that the child is not his.

Texas Women Won't Buy Cotton Instead of Silk

Dallas, Tex., Nov. 12.—(AP)—The Texas Federation of Woman's Clubs today rejected a proposal binding members to buy cotton wearing apparel wherever possible to aid the cotton price situation. Opponents said women do not wish to discard silk for cotton.

No pretense

In Henrici's, things are what they seem—note the utter absence of pretense. In all the world there is not a restaurant in which more sincere, whole-hearted effort is made to serve food of quality really notable. Why not Henrici's for dinner this evening?

HENRICI'S

Wm. M. Collins, Pres.

67 West Randolph Street

No orchestra, dine

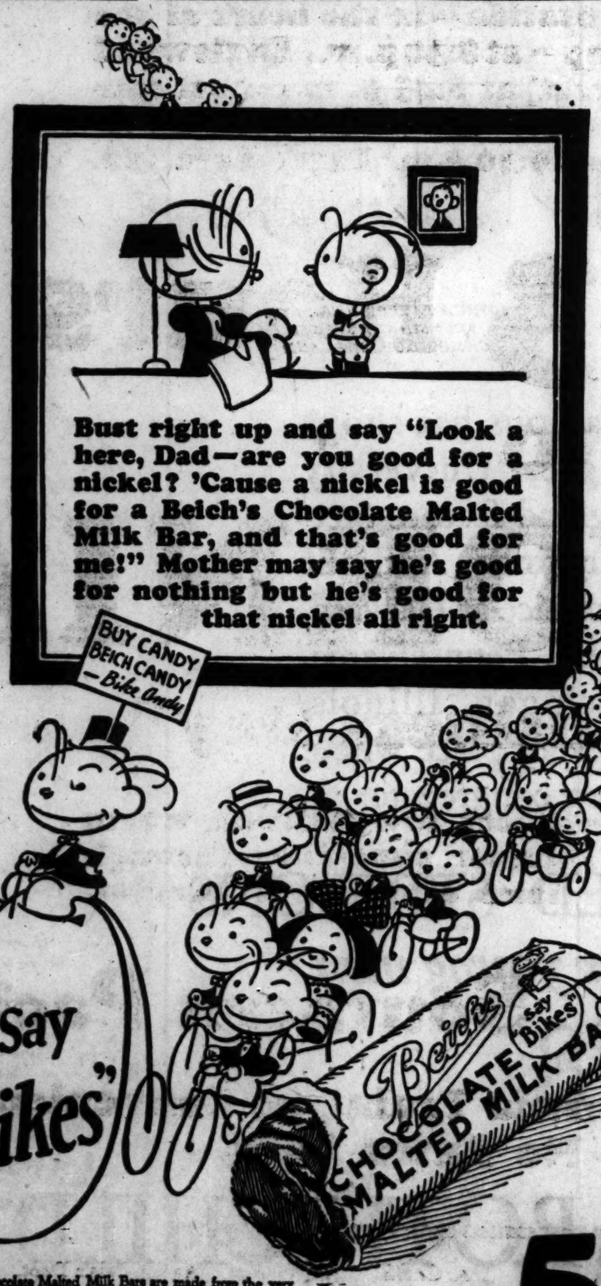

Beich's Chocolate Malted Milk Bars are made from the very purest and best ingredients—malted milk, eggs, sugar and chocolate. But more than this—these ingredients are assembled and blended with all the knowledge and skill that fifty years experience has given the Beich Candy Makers, and under the scrupulously sanitary conditions that are the Beich standard.

MICHIGAN AVENUE AT LAKE STREET

Tobey

Odd Pieces of Furniture

THE great new stocks of the latest furniture that have arrived make it necessary for us to dispose of all odd pieces in bedroom, living room and dining room furniture.

To do this we have moved them from their regular floors down to our display room on the lower level and marked them for clearance at greatly reduced prices.

Furniture for every purpose composes this group and each piece presents a really unusual opportunity. A few representative things are listed below. You will find this large, light, airy room on the lower level a pleasant place to shop.

VANITY CASES

$64 to $100, $39 $110 to $150, $49 $200 to $250, $69

DRESSER Regularly $92 $49

CHEST Regularly $55 $29

DRESSER Regularly $210 $75

EASY CHAIR In tapestry and velour. Regularly $105 $55

DAVENPORT In mohair and damask. Regularly $180 $98

DAVENPORTS—Up to $400—Half-Price and Less

Odd bedroom rockers, chairs, benches and other pieces—Reduced more than One-Third

The Tobey Furniture Company

Michigan Avenue at Lake Street

CARSON PIRIE SCOTT & CO

Plaid Motor Robes

That Are Excellent Values

At $10.50

THESE imported motor robes in bright sportive plaids may be taken from the motor car to wrap up in at the game—to be warm to the last whistle. The bright Tartan plaid designs are in the gayest of color combinations. Very specially priced at $10.50 each.

Special, Too, Motor Robes, $6.50

In Reversible Plaid Patterns

Or one side in plaid and the other in a plain color. There is a wide selection from which to choose. Some have smart fringed edges and others are hemmed. $6.50 each.

Seventh Floor, South.

RESORTS AND HOTELS

For your best vacation, come to WEST MICHIGAN, THE PLAYGROUND OF A NATION. Write for Free Vacation Guide today. Michigan Tourist and Resort Association, Grand Rapids, Mich. Dept. 108

RESORTS AND HOTELS

GOODRICH STEAMSHIP LINES

Muskegon Grand Haven Grand Rapids Holland St. Joseph Benton Harbor

Phone Randolph 6460

DOCKS: MUNICIPAL PIER

RESORTS AND HOTELS

THE EVERGLADES

Miami's Beautiful New Apartment Hotel

Now Open - Illustrated Booklet - Wm. McCloskey, Mgr.

FIELD COMFOPEDIC SHOES

—with Spats

Men who insist on metropolitan styling in clothes and accessories, choose without hesitation the Comfopedic Shoe sketched above. It embodies, of course, the features which the name implies: perfect fit and consequent comfort. On top of that, it has style—and may be worn successfully with spats. Field Comfopedic Shoes, sold by us exclusively, are uniformly priced at $10.50 the pair.

Second floor

MARSHALL FIELD & COMPANY

THE STORE FOR MEN

RESORTS—FOREIGN Ocean Travel.

RESORTS—FOREIGN Ocean Travel.

A New Era in the History of Travel!

AROUND the WORLD via the Southern Hemisphere

Reservations are now closing for this Supreme Cruise on the famous Cunarder "FRANCONIA", visiting the South Sea Islands, New Zealand, Tasmania, Australia, East Indies, Ceylon, East Africa, South Africa, South America. The Franconia sails from New York January 12th; from Los Angeles January 28th—returns to New York June 2nd, 1927.

Some desirable rooms of various types are still available. Applications should be made without delay.

THOS. COOK & SON

300 N. Michigan Ave., at the Bridge, Chicago, Ill.

Telephone: State 1200

NEW ZEALAND AUSTRALIA

Canadian-Australasian Royal Mail Line

VIA HONOLULU AND SUVA (FIJI ISLANDS)

Sail from Vancouver, B. C.

"NIAGARA" (16,000 tons) ..... Nov. 17 Jan. 12

"MARAMA" (12,000 tons) ..... Dec. 15 Feb. 9

For fares, apply Canadian Pacific Railway, 71 E. Jackson, The Rookery Bldg., Chicago, or to Canadian-Australasian Royal Mail Line, 140 Hamilton St., West, Toronto, Ont.

Union Line of New Zealand

VIA TAHITI AND RAROTONGA

Sail from San Francisco

"SAKURA" (14,000 tons) ..... Dec. 1 Jan. 22

"TAHITI" (12,000 tons) ..... Dec. 22 Feb. 13

Australia, $350. First Class

Round Pacific Tour, $595. First Class

For fares, etc., apply Union S. S. Co., 220 Gen. Invin St. San Francisco, or Matson Navigation Co., 215 S. Michigan Ave., Phone Central 6262; Thos. Cook & Son, 300 N. Michigan Ave., Chicago.

CLARK'S FAMOUS CRUISES

ROUND THE WORLD

125 days, $1250 to $2000

Jan. 19 (N. Y.) Feb. 5 (Los Angeles)

THE MEDITERRANEAN

62 days, $600 to $1700

Jan. 29; S. S. "Transylvania"

NORWAY AND WESTERN MEDITERRANEAN

July 2; 62 days, $600 to $1200

Get our travel programs before you plan your tours.

F. C. Clark, Times Building, New York

MERIGOLD M... OF MANY ... WITNESS

Testifies at Tria... Expert for ...

Arthur S. Merigold, ex... real estate experts who co... 000 in fees from the ... for appraisal work, foun... that period to handle t... business of the Standard ... to superintend the cons... home, and to polish the ... his office, according to ... fore Circuit Judge Hu... yesterday.

Against Merigold's ass... worked night and day f... real estate appraisals w... evidence of William Cri... dence road, Winnetka, ... broker, former employé ... Crilly was a witness for ... which is suing as a ta... cover the alleged exorbi... the experts, Merigold, ... ons, and Edward C. Wal...

How He Got ...

Incidentally, Crilly ... Merigold gained his app... expert.

"I asked Mr. Merigold ... to be appointed one of ... estate experts," testified ... cause I was surprised, ... young man as he was, h... tion.

"He said that he g... through his former fr... Mayor Thompson, whe... both sailing out of the ... Yacht club. That when ... the experts were to be ... the city, he went to Ma... and stated his qualificati... him for the position. ... what the mayor replied, ... job."

Becomes His As...

Crilly said he went ... Merigold in April, 1919. ... him he had been appoin... city work and needed ... help him handle the rea... of the Standard Oil com... fied. Merigold spent m... morning on Standard ... said, and attended m... board of appropriations ... each Monday.

The witness, in answe... by Attorney Weymouth ... said that Merigold sp... noons each week supe... building of a Kenilwor... expert also was ill for ... in the summer, he test...

"He was a very m... and spent much time k... in order, cleaning the ... ishing the desk and of... said Crilly. "I never ... doing any night work."

Johnson & H...

This coat fashioned in Kashmere Suede cloth with Platinum Fox collar and cuffs is one from our great value collection at $98.

Novem... Coat ...

Presents Coats ... quality, richly ... Lynch, Beaver, ... mer, Pony, ... other high gra...

$9 ...

Reductions $...

Other Great ... $69.50 and ...

By going a block f... paths of retailing ... water to the third ... ing cash for your ... will buy at lower ... select garments of ... and finest quality.

Johnson & ...

37 South ...

3d Floor, N. E. C...

MERIGOLD MAN OF MANY JOBS, WITNESS HOLDS

Testifies at Trial of Ex-Expert for City.

Arthur S. Merigold, one of the three real estate experts who collected $1,693,000 in fees from the city in 1921 for appraisal work, found time during that period to handle the real estate business of the Standard Oil company, to superintend the construction of a home, and to polish the furniture in his office, according to testimony before Circuit Judge Hugo M. Friend yesterday.

Against Merigold's assertion that he worked night and day for the city on real estate appraisals was placed the evidence of William Crilly, 606 Providence road, Winnetka, real estate broker, former employé of Merigold. Crilly was a witness for THE TRIBUNE, which is suing as a taxpayer to recover the alleged exorbitant fees paid the experts, Merigold, Ernest H. Lyons, and Edward C. Waller Jr.

How He Got Job.

Incidentally, Crilly revealed how Merigold gained his appointment as an expert.

"I asked Mr. Merigold how he came to be appointed one of the city's real estate experts," testified Crilly. "Because I was surprised, him being a young man as he was, he had the position.

"He said that he got the work through his former friendship with Mayor Thompson, when they were both sailing out of the Jackson Park Yacht club. That when he heard that the experts were to be appointed by the city, he went to Mayor Thompson and stated his qualifications and asked him for the position. He didn't say what the mayor replied, but he got the job."

Becomes His Assistant.

Crilly said he went to work for Merigold in April, 1919. The latter told him he had been appointed to do some city work and needed an assistant to help him handle the real estate affairs of the Standard Oil company, he testified. Merigold spent some time each morning on Standard Oil work, he said, and attended meetings of the board of appropriations of the company each Monday.

The witness, in answer to questions by Attorney Weymouth Kirkland, also said that Merigold spent two afternoons each week superintending the building of a Kenilworth home. The expert also was ill for several weeks in the summer, he testified.

"He was a very methodical man and spent much time keeping his files in order, cleaning the desk, and polishing the desk and office furniture," said Crilly. "I never knew of him doing any night work."

ITALY'S DREAMS ALARM NATIONS

Turkey is said to be mobilizing an army at Adalia, where there are signs of an Italian military concentration. France has sent two army corps and a group of heavy artillery to the southern frontier. These two nations think Mussolini is about to start out on a rampage.

MARLBOROUGH'S MARRIAGE NULL, VATICAN SAYS

ROME, Nov. 12.—(AP)—The marriage of the duke of Marlborough and the former Consuelo Vanderbilt of New York, in 1895, has been annulled by the Roman Catholic diocesan court of Southwick, according to a semi-official statement given out today at the vatican. The semi-official statement says the annulment was granted first by the Southwick court and was then confirmed by the Holy Rota tribunal in July of this year.

New York, Nov. 12.—[Special.]—Leading Catholic and Episcopal dignitaries here were loath today to comment on the action of the Southwick diocesan court in annulling the marriage of the duke of Marlborough and the former Consuelo Vanderbilt, as revealed in a Rome dispatch, as the grounds for the court's action were not stated in the dispatch. The Rev. Wilfrid Parsons, editor of the Catholic weekly magazine, America, pointed out that as the duke had been divorced and had afterward remarried he could not become a Roman Catholic until his status had been regularized.

PRIMO DE RIVERA CHALLENGED TO DUEL BY COUNT

PARIS, Nov. 12.—[U. N.]—A duel between Premier Primo de Rivera of Spain and Count Romanones threatens to settle the long standing political controversy between these two.

Count Romanones, who frequently attends bull fights in Madrid and outclasses the premier in the applause he receives from the people, wrote De Rivera today from Paris and asked satisfaction on the field of honor. He said statements made by De Rivera on Nov. 5 were responsible for the challenge.

The premier on that date explained the reasons for a national assembly with only limited powers. He called on Count Romanones and other opposition leaders to express themselves on the question, but as far as is known made no personal attack on the count.

DIES AFTER AN OPERATION.

The coroner's office will investigate the death of Mrs. Stella Drage, 17 years old, 2524 Allen avenue, who died at the Roseland Community hospital yesterday following an operation.

JUROR'S ILLNESS CAUSES DELAY IN WINE TRIAL

Martin Halborn of Riverside, one of the jurors in the trial of State Senator Lowell B. Mason and Maj. Percy H. Owen, became ill in Federal Judge George A. Carpenter's court yesterday just as one of the defense attorneys was presenting his closing argument.

Judge Carpenter, after ordering an examination of Halborn by Dr. E. I. Sloan, government physician, suspended the trial till 9 o'clock this morning. Resumption of court will depend on the juror's condition at the time the session opens.

The greater part of yesterday was taken up by the closing argument of Leo Klein, star booze prosecutor of District Attorney Edwin A. Olson's staff. Mr. Klein attacked the defense of Mason and Owen by tracing the circumstances under which $15,000,000 worth of champagne, port, sherry, and muscatel was illicitly merchandised during 1923 and 1924.

In case Juror Halborn has recovered by 9 o'clock this morning, it is expected the case will get to the jury this afternoon.

MAN KILLED BY AUTO.

Dubuque, Ia., Nov. 12.—[Special.]—W. J. Jenkins, 65, was instantly killed last night on the Grant highway near Independence when he was run down by an auto. The driver, who was blinded by the lights of another car, was exonerated by a coroner's jury.

So. Park Cop Says Flapper Kidnaped and Married Him

Being kidnaped by a pretty 18 year old girl who married him as a practical joke was the experience of South Park Policeman Fred P. Crowley, 40, of 5437 South Michigan avenue, according to the suit for annulment of the marriage filed yesterday by his attorney, Jay J. McCarthy. Crowley said he was on a party last June 8 and that Miss Elcine Lawson, 18, of 5541 Hyde Park boulevard grabbed him in a jovial mood, hurried him to Crown Point, and married him. Crowley said he didn't know about the marriage until next day and had been living as an unmarried man ever since.

Chinese Pirates Fire on U. S. Boat; Ask Ransom

SHANGHAI, Nov. 12.—(AP)—A wireless message picked up here reports that bandits opened fire Thursday on an American vessel, a Chinese tug, and a junk at Chenling, on Tung Ling lake, southwest of Hankow. The pirates demanded ransom, but the vessel was released Thursday night. No details were given.

MAN, 70, BURNS TO DEATH.

Ottawa, Ill., Nov. 12.—[Special.]—Burns suffered when his clothing caught fire while lighting an oil stove resulted in the death today of Warren C. Biale, 70, retired Ottawa investment broker.

CHARLES E. FOX ESTATE VALUED AT $1,200,000

An estate of $1,200,000 was left by the late Charles Eli Fox, member of the firm of Marshall & Fox, architects, according to his will filed yesterday before Frederick W. Elliott, assistant to the probate judge.

Mrs. Grace C. Fox De Long, a sister, is the principal beneficiary. She is to receive one-third of the income from the estate. Two old friends, Lucie L. Brownlee and Anne C. Hemple, are given the Fox home at 1310 Ritchie court to live in for the rest of their lives and they are also guaranteed $5,000 yearly each.

The estate is to be divided between two nephews, William and Paul De Long, 438 Preston street, Philadelphia, after the death of the other heirs.

Phones He's on the Way Home, but He's Missing

H. A. Flynn, 44, of Chesterton, Ind., missing since last Thursday, is being sought by the police at the request of his friends. He is president of the Flynn-Lundberg company, with stores in Gary and Chesterton, Ind. He telephoned to his wife last Thursday night, saying he would arrive on a 9 p. m. train. Nothing had been heard of him since.

The SCOTCH FELT

A Man's Hat, exclusive with us. The name is expressive of its rugged look and usefulness.

$8.00

GRAY . . TAN . . GREEN
KING BLUE

A STARR BEST
Randolph and Wabash : CHICAGO
FINE CLOTHES for MEN and BOYS

GROW WITH THE TRIBUNE IN 1926

MANDEL BROTHERS
MEN'S SHOPS

Soon the winter wind will cut like a knife!

Overcoats and Suits $40

You'll think a lot of these clothes. The suits have extra trousers! One thousand, on sale today, in every sought-for style and fabric. For men and young men.

Second floor, Wabash.

Dinner jackets and trousers—the preferred combination for evening wear—also at $40.

Exceptional values in
Genuine seal bill folds
Three-fold and hip pocket styles mounted with two gold corners 2.95

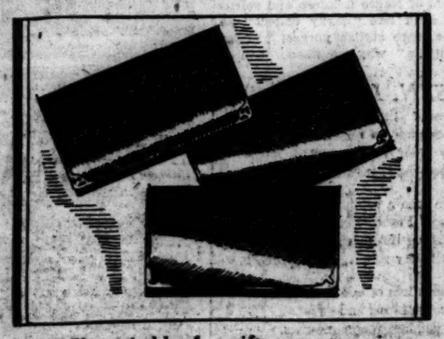

Especially suitable for gift purposes, since a name will be stamped without charge. Some have space for identification cards. *First floor.*

Johnson & Harwood

This coat fashioned in Kashmere Suede cloth with Platinum Fox collar and cuffs is one from our great value collection at $95.

November Coat Sale

Presents Coats of style and quality, richly furred in Lynch, Beaver, Fox, Krimmer, Pony, Wolf, and other high grade Furs, at

$95

Reductions $20 to $40

Other Great Values at $69.50 and $125

By going a block from the beaten paths of retailing—taking the elevator to the third floor—and paying cash for your purchase, you will buy at lower prices and get select garments of authentic styles and finest quality.

Johnson & Harwood
37 South Wabash
3d Floor, N. E. Corner Monroe

Nothing Finer—Nothing Faster

than the new de luxe

GOLDEN STATE LIMITED

The luxurious and congenial atmosphere of an ocean liner translated to railroad travel.

Daily, beginning November 14, via Rock Island Lines from La Salle St. Union Station—in the heart of the city—on the elevated loop—at 8:30 p. m., Englewood Union Station [63rd Street] at 8:45 p. m.—most convenient stations in Chicago. Arrive Los Angeles—Southern Pacific Lines—at 9:30 a.m. Extra Fare $10.

Only 63 Hours TO CALIFORNIA

"Saves a Business Day"

The comfortable route—direct, low altitude, warm winter way—first to summer sunshine—through the great Southwest—land of historic interest.

Rock Island **Southern Pacific**

Other Fine, Fast California Trains on Convenient Schedules—No Extra Fare

For reservations, booklets or detailed information, apply to

L. H. McCORMICK, General Agent, Pass'r Dept.
Rock Island Lines, 179 W. Jackson Blvd.
Phone Wabash 4600

or

A. C. HEDLUND, General Agent, Pass'r Dept.
Southern Pacific Lines, Southern Pacific Building
33 W. Jackson Blvd., Phone Harrison 9682

(118)

Chicago Daily Tribune.
THE WORLD'S GREATEST NEWSPAPER

FOUNDED JUNE 10, 1847

ENTERED AS SECOND CLASS MATTER JUNE 3, 1885, AT THE POSTOFFICE AT CHICAGO, ILL., UNDER ACT OF MARCH 3, 1879.

All unsolicited articles, manuscripts, letters and pictures sent to The Tribune are sent at the owner's risk, and The Tribune company expressly repudiates any liability or responsibility for their safe custody or return.

SATURDAY, NOVEMBER 13, 1926.

THE TRIBUNE OFFICES.
CHICAGO—TRIBUNE SQUARE.
NEW YORK—512 FIFTH AVENUE.
WASHINGTON—40 WYATT BUILDING.
BOSTON—718 CHAMBER OF COMMERCE BUILDING.
LOS ANGELES—406 HAAS BUILDING.
LONDON—138 FLEET STREET, E. C. 4.
PARIS—1 RUE SCRIBE.
BERLIN—1 UNTER DEN LINDEN.
PEKING—GRAND HOTEL DES WAGON-LITS.
SHANGHAI—4 AVENUE EDWARD VII.
TOKIO—IMPERIAL HOTEL.
MEXICO CITY—HOTEL REGIS.

"Our Country! In her intercourse with foreign nations may she always be in the right; but our country, right or wrong."
—Stephen Decatur.

THE TRIBUNE'S PLATFORM FOR METROPOLITAN CHICAGO

1. *Make Chicago the First City in the World.*
2. *Start Building a Subway.*
3. *Electrify the Railroads.*
4. *Abolish the Smoke Pall.*
5. *Build Safe Streets and Highways.*
6. *Re-establish Constitutional Representation.*

THE PRESIDENT TO EUROPE.

The President's speech at the dedication of the magnificent memorial at Kansas City was obviously intended, in significant passages, for other ears than his countrymen's. Most concrete and important of these passages is that which informs the league powers that the President does not purpose to trade or make concessions on the senate reservations to the league court protocol.

This undoubtedly is a position the nation will approve. We do not think a plebiscite of the American people would have supported our entrance into the league court, even with reservations, but public opinion was not aggressively opposed at the time of the senate's action. But since then the American people have had a remarkable disillusionment, so far as they were assuming that our late associates on the battle field cherished a warm sense of gratitude for our intervention, admiration for our accomplishment, or disinterested regard. Mr. Coolidge remarks that reports of our unpopularity are "undoubtedly exaggerated and can be given altogether too much importance," which may be accepted as a proper official comment but cannot induce the American public to overlook the fact that men of conspicuous place in the world of politics and letters have candidly described us in terms of contempt and bitterness. We ought not to ascribe too much importance to this open criticism, but it is important also that we should not ascribe too little importance to it, and the public will not. Therefore, the President speaks for the nation when he makes it clear that no easier terms than we have offered will be made, and he would have been safe in intimating that the majority of our people would rather have the terms refused than accepted.

The President's sensible remarks on European accusations of selfish materialism and his discussion of our alleged profits from the war also will assist the European peoples to understand our viewpoint, if they are disposed to make the effort, and we hope it will convince European politicians that, whatever the value of the tactics of abuse and misrepresentation may be at home, they are not creating an inclination toward further sacrifice in America. There is a highly concentrated and expressive minority in this country upon whose special interests or peculiar sympathies Europe would be well advised not to rely. The great majority of Americans are not suffering from an inferiority complex and are not troubled in conscience over the part the United States has played and is playing in world affairs. They are conscious that our course is one which, though costly from the standpoint of material self-interest, has been and is one highly, if not, indeed, uniquely, honorable in the records of civilization, and the ingratitude and injustice of foreign criticism of our course will not deflect us from it.

We trust the admirable moderation and amiability of the President's remarks will not obscure the fact that they represent the reasoned conviction of America and are, in what they imply even more than in what they express, a reliable guide to American policy.

EDDIE COLLINS.

Eddie Collins has been released by the White Sox. He will be replaced as manager by Ray Schalk, a clean, able and intelligent athlete. We do not know whether the White Sox will play better ball for Schalk than they played for Collins but we know that Chicago has lost as fine a sportsman as ever wore a baseball uniform. Collins is more than a brilliant second baseman and a conscientious manager; he is a gentleman with a fighting heart.

PICKPOCKETS.

A letter in the Voice of the People related the story of a young woman who had drawn her two weeks' pay and had it lifted off her by a pickpocket. The thief had taken two weeks' work from a woman. An adept scoundrel had imposed a real, heart breaking episode upon the life of a young woman earning her living by work.

Women are careless with their money. Conventions in clothes compel them to be. The stocking bank is fairly safe but inconvenient. They swing pocket books from their wrists. They are easy for thieves.

Pickpockets are organized and have their lawyers. If they do not report their whereabouts and safety to headquarters at regular intervals it is assumed they have been picked up by the police and application is made for a writ of habeas corpus. Sometimes the police haven't got the man whom the lawyer tries to spring. Even when a real effort is made to convict and punish them it is one of the hardest jobs in court.

A Chicago citizen, Mr. William B. Austin, who told his story in the Voice of the People the other day, stuck to the prosecution of a pickpocket who had robbed him, and it took him something like fifteen months to carry it through. That represents a sense of responsibility the average man does not feel, and frequently the thieves can escape, if they think their case is serious, by returning the stolen money, or even part of it.

Pickpockets generally prey on people to whom the loss of money is a real setback, and yet this city is apparently incapable of handling them. The police know them. They are frequently in court. They get away.

The city is infested by a gang of petty thieves whose depredations are among people trying to pay the rent, honestly trying to earn it and painfully hurt every time twenty dollars is snitched from them in a crowd.

Every working pickpocket in Chicago is well known in the Chicago detective bureau. And he is almost as well known in court.

"CHEVRONS."

"Chevrons," by Leonard Nason, belongs to the newest school of books about the world war, and it is one of the best, if not the best, of them that we have read.

This department does not concern itself officially with literary criticism; this is not a review of "Chevrons." Author Nason as story teller and stylist is the business of Miss Butcher. But Sergt. Nason, formerly of the 3d field artillery brigade of the Third division, is a historian who has made a valuable contribution to the critical literature concerning the American participation in the war.

The Sergt. Eadie of "Chevrons," liaison agent between his battery and the infantry it was supposed to support, is, we may presume, Sergt. Nason himself. Sergt. Eadie's adventures are autobiographical.

Sergt. Nason belonged to a brigade of artillery that was sent into action half trained, and what happened to him, to his comrades, and to other half trained units with whom he came in contact is told in "Chevrons."

Sergt. Eadie heads the battery's liaison detail, but he has no map, no field glasses, no Very pistol. Had he had a Very pistol, the infantry captain would have taken it away from him, for, says the captain, let the artillery shoot "their fool barrage in their own fool way" and don't signal them to change their range or "you'll get a damn fine shower of steel right in the back of the neck."

The battery loses all its wheeled transport, its blankets, overcoats, and extra equipment and stores in the mess following St. Mihiel. Lieut. Connor is the "shavetail," the "ninety day wonder," inefficient, ineffective, useless as a leader of men, who dies heroically in a machine-gun nest. The untried major gets his battalion lost in the attack. Doughboys are kicked out of shell holes and into action. "A damn fool" lieutenant tries to rush a fortified village in frontal attack and gets himself and all his platoon killed. A captain, former football player and probably president of his class, is responsible for a one-pounder firing on comrade Americans. Division headquarters is "ten miles back and ninety feet down." The flank of a division is left five miles in the air. The line is rectified and a whole battalion of men is pinched out and left in front of the line. The artillery is ordered to cease fire because its barrage has been coming down two miles in the rear of the actual line. Sergt. Eadie's battery doesn't fire a single shot; it was to back up a regiment, but they went away and the battery didn't know where to shoot. "Chevrons" ends with the misery of an inefficient medical service, no water on the hospital train, wounded lying out in the rain, green orderlies, a head nurse with a vicious temper, the hell of the replacement camp.

The only efficient officer in "Chevrons" is a general of twenty-eight years' service who can handle a lost battalion because of the aid of a war weary little French interpreter, and the general is not backward about accepting Adolph's advice.

With the privilege of an author writing what is ostensibly fiction, Sergt. Nason shows in "Chevrons" only one side of the picture. But what is important is that that side did exist.

It was his brigade, during the battle of July 15-18, when the Third division held along the Marne near Chateau-Thierry, that spent a whole day with most of its batteries firing into empty country far from any German, due to the lack of training of the general and field officers.

And this, Sergt. Nason's outfit, was part of the regular army. "Chevrons" would tell a still more disturbing tale had Sergt. Nason been with a National Guard or a draft division.

Veterans of the A. E. F. will read "Chevrons" without any feeling of resentment. The fault was not theirs; the author is not making an attack on individuals, but on the whole military system of the United States, which sent its soldiers into battle unprepared—all of them, regulars, militia, national army, from buck private to staff officer.

The skill of a soldier, given that he is soldier material, varies with his training, and the training of the A. E. F. actually began in France—for regulars as well as for lawyers and drug clerks. Especially was this true of the artillery.

The results of the lack of that training you will find in "Chevrons," a book that should be on the list of prescribed texts at the General Staff school and the Army War college.

The Other Side

DRIFT AGAINST PROHIBITION.
[Nashville Tennessean.]

No good purpose is to be served, certainly the prohibition cause will not be helped by being blind to the evidences of dissatisfaction with the present situation shown all too plainly in the election results of last Tuesday.

In New York and Illinois overwhelming majorities were recorded in favor of propositions to virtually nullify the amendment. In Wisconsin a proposal to legalize the sale of 2.75 per cent beer was adopted by a large majority. Indications are that Montana voters decided to repeal the state enforcement act. Only by a comparatively light margin did prohibition escape a similar fate in California. In Nevada emphatic and vigorous approval was given to a proposal to call a constitutional convention to repeal the eighteenth amendment. And it must be remembered that there is not a large city in either Montana or Nevada.

Gov. Al Smith of New York and Gov. Albert Ritchie of Maryland are perhaps the two most outspoken and aggressive foes of prohibition in office in America. Both were reelected by record breaking majorities. A number of "dripping wet" candidates were elected to the senate. The unspeakable Vare, elected senator from Pennsylvania largely upon his pronouncement against the prohibition law.

As the consistent enemy of the liquor traffic the Tennessean records these facts with sincere regret. The eighteenth amendment is the organic law of the land. It should be as binding upon the consciences of the people as any other provision of the constitution. And yet, under our system of government, it is utterly impossible to fairly and strictly enforce any law where public sentiment is openly and vauntingly against it.

The friends of temperance, who know and appreciate the benefits that have come from prohibition, must not abandon the battle. They should look the facts in the face, honestly and squarely, but despite their discouraging nature, redouble their efforts and buckle on their armor for the battle that must grow in intensity. Surely America is not yet ready to surrender to a debased appetite; to a craving for something that has never been anything but a curse to mankind.

NEWER EDITIONS ONLY.

"Parking place"
Is another
Of those things
That can be found
In the dictionary.—Arkansas Gazette.

How to Keep Well. By Dr. W. A. Evans.

Questions pertinent to hygiene, sanitation, and prevention of disease, of matters of general interest, will be answered in this column. Where space will not permit, or the subject is not suitable, letters will be personally answered, subject to proper limitation and where a stamped, addressed envelope is inclosed. Dr. Evans will not make a diagnosis or prescribe for individual diseases. Requests for such service cannot be answered.

[Copyright: 1926: By Dr. W. A. Evans.]

INFANT PARALYSIS IS NOT SO BAD.

THE experiences of people who have had infantile paralysis in Minnesota in recent years shows that this disease is not so bad. Only a small part of those who have the disease die as the result. Of those who recover, a considerable proportion have no paralysis and no wasting.

Dr. Rosenow reported that of 60 patients treated with the Rosenow serum all recovered, and no paralysis was left behind. Dr. Kilborne reported that in a series of 61 patients on whom treatment with serum was begun after paralysis had set in, all but one recovered. In 123 treated after paralysis had become marked, 75 recovered, 30 were left with paralysis, and 18 died. In Minnesota there is a state hospital for the training of cripples.

Miss McGregor reports on the investigation of the present condition of 3,219 people who had been inmates of the hospital. Of these, about one-fourth were cripples because of tuberculosis of bones and joints. When Miss McGregor was asked whether bone and joint tuberculosis was increasing or decreasing in Minnesota, she replied that it was markedly on the decline. She cited some figures that indicated that the disease was only about one-third as prevalent as it was in 1914.

More than one-third of the entire number investigated, or 1,154, were crippled because of infantile paralysis. Nearly one-quarter of these were in homes where the family was too poor, too unintelligent, or too indifferent to cooperate. They were indifferent about education or opposed to training. They wanted to try every short cut recommended by neighbors, every quack, and every cult. About 10 per cent had no parents, or no home.

Of those who had gone beyond school age, 60 per cent were self-supporting, 28 per cent partially so, while only 12 per cent had to be wholly supported. Fourteen per cent were married; 60 per cent of those of age voted; 25 per cent had savings accounts; 50 per cent belonged to clubs or fraternal organizations; 60 per cent attended church; 5 per cent held public office. Forty-eight were doing housework; 29 were farming; 24 were dressmaking; 23 were teachers; 19 clerks; 18 telephone operators; 13 stenographers. Some were doctors, lawyers and preachers.

Of those of school age, 27 were in 8th grade; 54 were in first year high; 20 were in second year high; 33 were in third year high; 24 fourth year high; 33 in college.

Of those who had passed school age, 51 did not go beyond sixth grade; 15 went through seventh and stopped; 149 went through eighth and stopped; 42 stopped after one year in high; 29 stopped after two years in high; 9 after three; 35 after four years in high; 23 had one year in college; 5 two years; 2 three years and 5 four years.

This compares favorably with the record of the average population. This study confirmed the accepted opinion that infantile paralysis does not lessen the brain capacity for work. Less than one per cent of the recovered children have a mental handicap.

The Shriners are operating a series of hospitals for children, catering to much the same class as are being so well cared for by this hospital in Minnesota.

FOODS LOW IN STARCH.

C. L. W. writes: Will you please give me a list of foods that are not rich in starches and sweets? I believe that starchy and sweet foods are the cause of my pimples and skin eruptions, although I seldom eat candy.

REPLY:

Butter, meat, eggs, cheese, and milk belong at the head of the list. Next comes the 5 per cent or less group of vegetables. Among these are lettuce, cucumbers, spinach, asparagus, rhubarb, greens, celery, tomatoes, sprouts, okra, cauliflower, eggplant, cabbage, and radishes.

Next would come those of higher per cent. The list is too long to publish here, but you will find it in the books on diabetes and in some of those on obesity.

FRIEND OF THE PEOPLE

Letters to this department must be signed with names and addresses of writers.

YOURS TO SEVER.

Chicago, Nov. 4.—[To the Legal Friend of the People.]—The wire of the telephone company runs diagonally across my lot from the alley to my neighbor's house. Can I compel the company to remove this wire, although it has been there several years and I have never made a complaint? J. G. S.

Yes, unless you or your predecessor assented to the installation? We assume that it has not been maintained for twenty years.
TRIBUNE LAW DEPARTMENT.

OWNER HAS BEEN NOTIFIED.

Chicago, Nov. 1.—[Friend of the People.]—Is there a law to stop a factory from throwing oil and acid in the alleys in the 300 block on South Hamilton avenue? There also is a car with another state license parked in this short alley, which was paved recently, and should be kept clear. R. J. A. H.

Report is made that the superintendent of factory complained of was interviewed and assurance given there would be no further cause for complaint.

Efforts are being made to locate owners of automobiles referred to so that notice can be served to keep them out of the alley.
THOMAS H. BYRNE,
Superintendent of Streets.

ALLEY INACCESSIBLE TO WAGONS.

Chicago, Oct. 31.—[Friend of the People.]—In the last few months we have had to carry our garbage and ash cans to the curb. Though our alley is in good condition, paved last year, it cannot be used. We never had this trouble before, and I do not see why, if they cannot use the alley, the garbage collectors cannot carry the cans from the rear themselves. P. M.

The property referred to is located on a blind alley into which it is impossible to take a wagon. Service is given every Friday on cash route and residents are expected to place receptacles at the curb for collection until such time as an outlet can be arranged for.
THOMAS H. BYRNE,
Superintendent of Streets.

FROM THE TRIBUNE'S COLUMNS

65 YEARS AGO TODAY

NOVEMBER 13, 1861.

WASHINGTON.—Between Alexandria and Occoquan yesterday several rebel regiments made their appearance, and today Gen. Heintzelman's division made a reconnoissance in force in that direction. He reports that the enemy is making a great show of numbers.

WASHINGTON.—A telegram to headquarters announces briefly and without details as to precise locality or forces engaged a victory gained by Gen. Nelson over the rebels after two days' hard fighting, between Prestonburg and Cumberland Gap. The report says the enemy was routed, with 400 killed and 1,000 taken prisoners.

WASHINGTON.—A private letter from the U. S. frigate Santee, off Galveston, confirms previous reports of the capture of the rebel privateer steamer Sumter and its crew. The writer says the Sumter mistook one of our gunboats for a merchant steamer and ran toward it and was captured.

CINCINNATI.—Most of the 200 members of the federal garrison at Guyandotte, Va., were massacred by rebels through trickery of the inhabitants of the town. A force of from 500 to 1,000 rebel cavalry gathered near the town and connived with the inhabitants to kill the federals. The people invited the Union soldiers who were off duty to visit their homes, where they were entertained with apparent cordial hospitality. While they were there signals were run up from every house in which they were visiting and the rebels rushed in and killed the unarmed men in cold blood. The citizens, men and women, rushed to arms and aided the cavalry in the slaughter. The federals remaining in camp attempted to rescue their comrades, but were overpowered. When Col. Ziegler arrived and was told of the massacre he ordered the town destroyed. Buildings were immediately fired and the whole town reduced to ashes.

25 YEARS AGO TODAY

NOVEMBER 13, 1901.

EVANSVILLE, Ind.—Two mysterious murders, the victim in each case being a woman and the crimes being committed in exactly the same way, were committed here last night. The bodies were found in the outskirts of the city, each lying in a ditch by the highway, but several miles apart. The victims were Mrs. Georgia Bailey, a comely widow of 40, and Miss Lena Renner, also of prepossessing appearances. Each woman had been choked to death and each had gone for a buggy ride last evening. Each was seen with a young man not known in the city, or at least not recognized by friends of either woman.

CHICAGO.—Andrew M. Lawrence, managing editor of the Chicago American, and H. S. Canfield, a reporter, were found guilty by Judge Kilbridge Hanecy of contempt of court in connection with articles in the paper attacking Judge Hanecy for his decision in the quo warranto case against the gas company. The finding was that Lawrence should go to jail for 40 days and Canfield for thirty. In the cases of William R. Hearst, owner of the paper, and Homer Davenport and Clare Briggs, cartoonists, no decision was made, as they have not been within jurisdiction of the court since the proceedings began. As soon as the decision was announced attorneys for the defendants secured an order for a writ of habeas corpus from Judge Dunne. To prevent a clash between the courts the order to commit Lawrence and Canfield to jail was held up until the habeas corpus hearing today and the defendants were released on bonds of $3,000 each. The proceedings in Judge Hanecy's court were marked by heated clashes between the judge and Attorneys Clarence Darrow and former Gov. Altgeld.

10 YEARS AGO TODAY

NOVEMBER 13, 1916.

CHICAGO.—Miss Annie E. Sharpley, the poultry farmer, dramatist and frenzied financier of Melrose Park, told her lawyer just before she took a train out of the city for parts unknown that she had paid to a blackmailer most of the $81,000 she had borrowed in Chicago in the last four years. This man, she said, possessed some dark secret of her past, the disclosure of which would have wrecked her career. Stories of her financial operations put into definite form the belief of several of her victims that she had the mysterious power of hypnotism and employed it in obtaining large loans without a cent of security. Mrs. T. B. Blackstone, 1912 Prairie avenue, widow of the former president of the Chicago and Alton, who loaned Miss Sharpley $47,000, does not believe, however, the woman used hypnotism.

LONDON.—The Roumanians, assisted by the Russians, have resumed the offensive against Gen. von Falkenhayn along the whole eastern Transylvanian frontier. Substantial successes were gained against the Teutonic forces. Meantime the terrific battles continue near Cernavoda, in Dobrudja.

OTHER WAR NEWS.—Petrograd admits that after an all day battle in Galicia, southeast of Lemberg, Austro-German troops captured a section of the Russian trenches. Paris reports say the conquest of the village of Saillisel, north of the Somme river, was completed. Paris verifies the report that the American steamer Columbian was sunk by a German submarine.

CHICAGO.—Accompanied by an automobile that taunted him with its luxurious invitation of comfort that he dare not accept, Theodore W. Bunte, candy manufacturer, walked from the city hall, Chicago, to the city hall, Wilmette, all because he voted for Hughes. He was paying one of the freak election bets which were settled yesterday.

A LINE O' TYPE OR TWO

How to the Line, let the quips fall where they may. By Bo

LET'S ALL BEHAVE.

Remember, friends, there is today
A queen within our walls;
Be careful what you do and say,
Cut out unseemly brawls.

You beer runners we implore,
Oh, do be nice and sweet;
We know you will not stop your war,
But fight in some side street.

And burglars, you who work at nights,
Your greedy natures quell;
And even though you have your rights
Lay off the queen's hotel.

Now, daylight bandits—a word with you,
Don't fill us full of shame,
By stealing from the railroad tracks,
The queen's own special train.

Today let's don't be rude or mean,
There's naught could be absurder.
Let's keep our faces bright and clean,
And boys—now, please—no murder.

Well, He Needn't Break Off Relations with Grammar.

R. H. L.: Am pained to read in The Trib how the president of Princeton "how *badly* we feel" about breaking off relations with Harvard. O. R. ANGE.

Go Back Next Week—That's the Time They'll Begin to Laugh.

RHL: I'm pretty sure you know that the Café de Paris, atop the Century Roof, in just about as swank a night club as little old New York may boast of. Jack Benny is master of ceremonies there; I told him your Line gag about an optimist being a fellow who goes around looking for a room with a saxophone under his arm, and when he told it at the Café de Paris last night I wish you'd heard those elegant frozen faced Longuyland ladies and gemmen loosen up and laugh almost right out loud. JAZBO OF OLD DUBUQUE.

Some One Has a Big Blue Cow.

I never saw a Big Blue Cow,
I never hope to see one,
But from the milk we sometimes get,
I'm sure that there must be one.

DALE.

Yes'm, We Hear You—But We Don't Know Whether the Colonel Does or Not.

Dick Little: I don't give a damn if there's only ONE page in the 1926 Line Book—you put that "Ballad to Dennis King" *in*, do you hear me?
THE LILY MAID.

There's the Top of the Hotel.

R. H. L.: How's the queen's party going to get along in Chicago for four long days if they ain't got no train to be fired off of? HOWARD.

Remember! Remember! the 4th of December

DR. NASON AND THE D. E.'S.

R. H. L.: Now that Mr. C. Hall has been thoroughly spanked for speaking out of his turn and has been man enough to apologize, let's get on with the interesting discussion of *Chevrons*. H. R. H. said that there wasn't an iota of propaganda in it; granted. When a guy writes a book like *Chevrons*, he doesn't have to have an ax to grind, he just naturally grinds one because he can't help it, he doesn't even know he's grinding it. I make a motion that a subscription be taken up among the disabled veterans of the war-to-save-democracy, the proceeds to be used to buy copies of said *Chevrons* to be presented with due ceremony to every namby-pamby, white-blooded disarmament enthusiast in the country. Cosmic irony, do you see? Anyway, I'd like to hear what the d. e.'s would have to say after several doses of Dr. Steamer Nason's acid *Chevrons*. Chevrons? *"All they get you is a bunch of talk!"* Lord! what a tagline! JECROIS QUEOUL.

WHEN I WAS VERY YOUNG—

I thought my classmates very naughty,
The time I called it Terre Haute.

J. S. C.

We'll Show You One on the Cover.

RHL: I'm anxious to help you find that home girl for the cover of the Linebook. But, please, Richard, tell me first what a home girl is?
HUGH B. HAIVE.

POP'S new book, "Yazoo Valley Verse," is ready. You've liked Pop's funny, philosophical little poems in down south darky dialect, and you can buy the whole works now, pictures and everything, for one dollar and a half. Pop's real name is Edward F. Younger and he has lived a long time down south and he knows his beans, or rather he knows his darkies. He owns a plantation in Mississippi and he goes down there every year, but spends more time talking to the field hands and the roustabouts along the levee than he does to chasing the boll weevil out of his cotton.

We like all of Pop's poems, but just as a sample take "Sis Callie's Wrist Watch":

Sis Callie (datter ob ol' Dunk Smif),
Git a wris' watch f'r a Christmus gif',
Wus p'sented t' her by a yaller boy
Who wah'ked fo' weeks t' buy dat toy.
Callie 'lows world bleege stah't an' stop
By dat li'l ol' clock on a leather strop.
Looks at h'it foh'ty times a day—
Ast her whut time it is, she caint say,
Onliest way she eveh knows
Is when ol' sawmill whistle blows!

We've called these poems darky dialect, but if we weren't afraid of making you think Pop is a highbrow we would refer to *Yazoo Valley Verse* as a collection of Negro folk-lore and spirituels. But if you don't like "darky dialect" as well as you do the more stylish phrase, "Negro folk-lore and spirituels," why go ahead, call it that.

LISSEN, LADY.

Buy a forget-me-not? Say, lissen, Lady,
I don't need bouquets to remember
A cold, foggy day along Verdun way
When we jumped the Huns that November.

Lissen, Lady, I've seen a rolling barrage
Cross the fields o' France like black death,
And I stumbled along through poppies knee deep
With my heart in my throat, craving breath.

And, Lady, I've seen lots of buddies o' mine
Lie cursing in mud, blood and sweat.
I'll buy all your goddam forget-me-nots.
How in hell can a doughboy forget?

THE OLE SKATE.

LA-DEES AN' GEN-TLE-MUN of Shee-caw-go—Her Em-pee-ree-al Maj-est-tie—the Queen of Roo-ma-ni-ah! Do not push—or crowd. Here lady, get yourlittleboyawayfromthemotormobiles.
B. H. L.

THE QUEEN'S COUNTRY — ROUMANIA ON THE

QUEEN MARIE'S COUNTRY—IN HISTORY

Roumania, with a tradition of bondage to Turkey, Poland, and Hungary and from the earliest records of history divided into two sections, Walachia to the north and Moldavia to the south, was nearly the last country of Europe to emerge from medieval obscurity to the light of modern history during the nineteenth century rebellions. Not until 1866 with the accession of Prince Charles of Hohenzollern-Sigmaringen to the post of hereditary prince did Roumania begin to be modern.

The earliest records of the territory which is now known as Roumania date back to 102 A. D., when Trajan subjected the country to Roman rule. The new Roman province received the name of Dacia. Under Roman cultivation the territory yielded rich fruits. Roman colonists fused with the original Dacian stock form the basis for the modern Roumanian peoples.

Then there is the usual history of the middle ages, wave after wave of barbarians, in this case Goths, Tartars and Slavs overrunning the country and sapping its resources. The barbarian influx slowed down until the thirteenth century when the authentic political history of the Vlachs in Roumania begins. The Vlachs were immigrants from across the Danube.

The history is not that of a united people. Moldavia and Walachia developed separately and each had its own annals. A single narrative for the two departments cannot be traced until 1774.

Walachia has the tradition of its founding based on sixteenth century sagas. It was sung that Radu Negru [Rudolph the Black] came from Hungary to found the principality. After the fall of Constantinople, 1453, the sultan invaded Walachia and set up Vlad IV. as sovereign. The history of Vlad's tyranny is a bloody one. He is said to have feasted among the bodies of his victims impaled on stakes and his ferocity was so notorious that he was cursed by the people in the familiar name they gave him, Draeul or Devil.

From the time of Vlad until 1700, when there came a brief respite, Walachia was either an ally of Hungary or a creature of the Turk. Brancovan, the Golden Bey, brought prosperity to Walachia from 1700 to 1714, but the sultan, fearing the power that the resources of the country might bring, had his lieutenant set up in his stead a tyrant.

From then the voivode, or rule of Walachia, was sold to the highest bidder at Stamboul and there came a succession of Greek rulers. In 1772 Russia broke with the Porte because Catherine's representatives insisted on the sultan's recognition of the independence of Walachia. This interference of Russia in the affairs of Roumania was destined, although unfruitful at that time, to bring about the final recognition of the independence of Roumania.

Moldavia, too, has a tradition based on old legends. Her medieval history is similar to that of Walachia, except that Poland was interested in the affairs of this province. Three hands were always stretching to grab the Moldavian pie, those of Poland, Hungary, and the Porte. As an example of the conflict between the three countries for power over Moldavia is set forth the alliance of 1412. Hungary and Poland agreed to postpone the question of Moldavian suzerainty until the Porte should invade the country, when the two would join to drive her out and then divide Moldavia.

In the nineteenth century the two departments of Roumania felt the stir of rebellion. Their pride was aroused. They were summoned as the direct descendants of the Romans, linguistically and ethnologically, to make a drive for independence which would place them among European powers.

The first effort to throw off the yoke was made in 1848, when the rest of Europe was shaken. This attempt was thwarted and Russia and Turkey gained the authority under a joint alliance.

According to the treaty of Paris in 1856, the principalities, with their existing privileges, were placed under a collective guarantee of the contracting powers while under the suzerainty of the Porte.

In 1857 the principalities, according to the privilege of electorate granted by the European commission, voted to come into a single state to be governed by a royal prince elected from one of the reigning dynasties of Europe. Following this move, the choice fell on Prince Alexander John Cuza, whose election was ratified in Paris in 1861. Cuza was for a time benevolent and constructive. The universities of Bucharest and Jassy were founded and the feudalism was abolished. A class of peasant freeholders, representing eighty per cent of the population, grew up. But Cuza became glutted with power and dissolute. He was deposed in 1866.

When Cuza was deposed a conference of powers at Paris decided that the new principality should be ruled by a native, but while they were deliberating the Bucharest assembly chose Prince Charles of Hohenzollern-Sigmaringen. On the advice of Bismarck, Prince Charles stole into Bucharest incognito and, after, receiving the recognition of the Roumanians, pledged himself to maintain the rights and integrity of the territory.

Charles was confronted with grave domestic problems. The treasury was empty and there was a floating debt of $35,000,000. The national guard was mutinous and cholera and famine were rampant. He successfully met with the issues and in 1869 married Princess Elizabeth of Wied.

During the wars of 1870 Charles' popularity was put to a test. The sympathy of the people, because of their Latin connection, was with the French, while Prince Charles favored Prussia.

King Charles died on Oct. 11, 1914, and was succeeded immediately by his nephew, Crown Prince Ferdinand, the present king. Roumania declared war against Austria-Hungary on Aug. 27, 1916, but was forced to sign the humiliating peace of Bucharest in March, 1918.

FERDINAND AND MARIE

The marriage of Ferdinand, king of Roumania, and Marie, on Jan. 10, 1893, united the nephew of the first royal prince of Roumania and a granddaughter of Queen Victoria. Queen Marie was born Oct. 28, 1875, the daughter of Prince Alfred, duke of Edinburgh, the fourth child of Queen Victoria, and Marie Alexandrovna, the only daughter of Alexander II., emperor of Russia.

King Ferdinand was the second son of King Charles' brother. King Charles came to the throne of Roumania in 1866, having been chosen by the Roumanian electorate, although the European conference at Paris had ruled that the king of Roumania should be a native. King Charles was of Hohenzollern-Sigmaringen. Ferdinand's older brother relinquished his right to succeed to the throne. So at the death of Charles on Oct. 11, 1914, Ferdinand was crowned.

Queen Marie's father, Prince Alfred, succeeded as duke of Saxe-Coburg and Gotha in 1893. Marie at the time of her marriage to Ferdinand was feted as the princess of Saxe-Coburg and Gotha.

EXCALIBUR

[Punch (Copyright).]

Mr. Lloyd George: "Mine, I think!"

DEMOCRATS PLAN FOOTBALL DINNER TO BOOM SMITH

Party Leaders to Assemble at Army-Navy Game.

Middle west Democrats are all set for the kickoff in presidential politics as an embellishment of the Army and Navy football game a fortnight hence. Gov. Al Smith of New York, Gov. Albert C. Ritchie of Maryland, one of Smith's prospective rivals for the Democratic nomination for President in 1928, and Mayor James Walker of New York, who are coming to Chicago to attend the gridiron battle, will be given a luncheon by the Iroquois club at the Hotel Sherman the day before the game.

The party for the three eastern Democratic celebrities is expected by its sponsors to be a large affair that will be participated in by Republicans as well as Democrats. The game appears likely to attract almost as many of the prominent in politics to Chicago as a national convention, and already many notables among the Democrats in the midwest region have written for reservations for the luncheon. Iowa, Indiana, Wisconsin, Michigan, Minnesota, Missouri, and other states are expected to have a good representation.

Dever Heads Reception Committee.

Mayor Dever is chairman of the reception committee, and Ross C. Hall, president of the Iroquois club, has announced the committees. James F. Bishop heads the arrangements committee, and has for aids, Sheriff-elect Patrick J. Carr, City Controller Martin J. O'Brien, Charles J. Vopicka, William M. Rothmann, Clayton F. Smith, Edward J Kelly, Judge E. K. Jarecki, Judge Henry Horner, John F. Delaney, and others.

Attorneys for both sides in the county treasurership will be asked in by the election board this afternoon for hearings on some of the precincts in dispute. Tally sheets in more than fifty precincts have been held up during the official canvass so far on account of peculiarities of various sorts. Some of them can be settled in conference, but in others the sheets are so scrambled that judges and clerks will have to be called in.

Both Martin O'Brien, Democrat, and George F. Harding, Republican, claim they have netted gains by the canvass to date, but both sides declare definite figures are impossible to obtain, due to the holding out of disputed precincts.

Claim Gains for O'Brien.

O'Brien watchers said last night that a net gain of about 1,100 has been made by their candidate so far in the canvass, which, added to his police plurality of 286, would put him nearly 1,400 ahead. They claim also that precincts that were missing in the police returns lie mainly in wards still to be canvassed, and that in these precincts O'Brien had good pluralities.

Harding watchers declared they had put the police returns through the adding machines several times and their totals showed Harding about 4,000 to the good on the face of the original returns. They declare their tabulations show Harding has been making gains steadily during the canvass.

When the bell tapped last night 1,507 city precincts out of 2,418 in the jurisdiction of the election board had been canvassed. Several peculiar precincts were found during the day. In the 35th precinct of the 29th ward no straights were tallied for O'Brien, and Harding was said to have a net loss of 58 in the precinct.

See Losses for Harding.

In the Tenth precinct of the Forty-second ward, Republican watchers said erasures of 71 votes for Harding were apparent on the tally sheets. They said the straight Republican vote was 71, but the figures gave O'Brien 323 votes and Harding none. The watchers also said 31 split votes cast for Harding were not on the report sheet.

The Forty-eighth precinct of the Second ward was held up because Harding was not credited with any straight Republican votes, although 250 straight ballots were tallied. To add to the jumble and the difficulty in the checkups of the rival watchers, the police returns in many precincts apparently give the real figures while the tally sheets are all gummed up.

P. J. CARR DISCLAIMS MAYORALTY BOOM BY 'NONPARTISAN LEAGUE'

A circular purporting to have been issued by the "Nonpartisan Citizen league, Morten J. Stevenson, president," and proclaiming the candidacy of Sheriff Elect P. J. Carr for mayor caused Mr. Carr to utter an emphatic disclaimer from his bed in Mercy hospital yesterday. Mr. Carr said:

"It has been brought to my attention at the hospital, where I have been since Nov. 2, that a so-called 'Nonpartisan Citizen league' is urging my candidacy for mayor by means of circulars and otherwise.

"It is needless to say that such activity has been undertaken entirely without my sanction or approval and I disavow it most emphatically.

"I am grateful to the citizens of Cook county for honoring me with election to the office of sheriff and my every effort will be directed to the end that I shall merit the confidence they have so generously placed in me."

NOOSE DEMANDED FOR SIX CONVICTS IN MURDER TRIAL

Klein Slaying Case Opens in Court at Joliet.

CRIMINAL COURT.

Lester Hesse, larceny, sentenced to 1 year in Pontiac reformatory; Joe Gilberg, bigamy, sentenced to 1 to 10 years in the penitentiary; Harry Forysiak, assault to kill, sent to the Chester asylum for the criminal insane by Judge William J. Lindsay.

BY JAMES DOHERTY.

(Picture on back page.)

Joliet, Ill., Nov. 12.—(Special.)—"I want these men hanged or found not guilty," said State's Attorney Hjalmar Rehn of Will county as he today began the prosecution of six convicts who escaped from the penitentiary on May 5 after killing Deputy Warden Peter Klein.

Mr. Rehn's opening statement contained a description of the murder scene of that May day. He said he would present evidence to show that seven convicts obtained permission to call at Deputy Klein's office, that they obtained knives and other weapons, and that when they gained access to the office one struck Klein over the head with a club and two others stabbed the deputy.

It had taken nearly four weeks to obtain a jury.

Prisoners Face the Jury.

This morning the six prisoners took their seats, two abreast, facing the jury. Bernard Roa was at the front and left, using a crutch as he hobbled into Judge Fred A. Hill's courtroom. He is a Mexican, 26 years old, sentenced to life imprisonment for a previous murder. He was shot in the right leg and recaptured on May 6. Beside him was Charles Shader, 23 years old, also under sentence for life for another murder.

Next came Gregorio Rizzo, 23, whose sentence was for 10 years to life for robbery, and Charles Duchowski, who got 25 years as the Charley Slim of the Murphy-Mader-Shea-McCarthy trial in Chicago for the murder of Lieut. Terrence Lyons. Behind them were Walter Stalasky, 27, a robber, sentenced to 10 years to life, and Robert Torres, 22, sentenced for life with Jos. James Price, the seventh alleged murderer, is the only one missing. He has not been recaptured.

The first witness was Clarence H. Rogers, who told of a blue print he has made of the solitary confinement house of the penitentiary.

Next was Thomas Hartigan, a prison guard. He told of seeing Klein dead.

On cross-examination Defense Attorney Loughman asked Hartigan if he had ever seen Deputy Klein leave for Chicago with convicts for company. An objection was sustained. Loughman plans to call Nathan Leopold, one of the murderers of Robert Franks, as a witness in his effort to show prison conditions.

The next witness, Frank Kness, who succeeded to Klein's job as deputy, said that Leopold and seven others were in the solitary house for punishment at the time of the murder. Kness admitted he and Klein had been warned that six or seven prisoners from the shoe factory were planning to escape. Nothing was done about it, he said.

Today the prosecution will continue to present its evidence.

EFFORT TO OUST HARVEY OFFICERS HALTED BY COURT

The attempt to oust the mayor and four commissioners of Harvey was defeated yesterday when County Judge John D. Biggs ruled that the petition submitted was insufficient to warrant calling an election to replace the officials. They are Mathew Stobbs, mayor; Walter Haines, Harry G. Fultz, Fred Fowler, and William L. Voss, commissioners.

The judge decided there were not enough names of legal voters on the petition. Some names were thrown out because they had been signed twice and others had fictitious addresses, it was found.

The petition was circulated in Harvey because of the dissatisfaction of certain citizens with high taxes.

GIRL IS ROBBED OF HER PURSE.

Miss Bernice Bailey, 25 years old, 1649 East 67th street, was robbed of her pocketbook containing $9 last night by an extremely tall man who sprang from a dark passageway as she passed a building at 1314 East Marquette road.

NORWAY TO PUT $7,000,000 SHIP CLAIMS TO U. S.

(Chicago Tribune Press Service.)

OSLO, Norway, Nov. 12.—The Norwegian government will ask $7,000,000 compensation from the American government on behalf of the Norwegian ship owner, Christofer Hannevig, who claims this amount as compensation for the commandeering of his shipping during the war. At the outbreak of the war Mr. Hannevig said he possessed 160,000 tons of shipping and several yards in America. He said the American government took over all his shipping and yards without compensation. The Norwegian government appointed a special committee to investigate Mr. Hannevig's claims and now has decided to send two special diplomatic representatives to Washington confer with the American government.

HIT BY STREET CAR; KILLED.

Homer McCoy, 30, 2958 Wallace street, died in the People's hospital yesterday after he had been struck by a Halsted street car while trying to cross at Archer avenue.

富士 FUJI
CHOP SUEY
VEGETABLES
A combination of Bean Sprouts, Water Chestnuts and Bamboo Shoots.
Makes extra fine Chop Suey.
Insist on Fuji Brand—at your grocer's
Write for Free Recipe Booklet
Fuji Trading Co. 817 W. Austin Av. Chicago

Policeman, Under Bandits' Fire, Seizes One and Loot

(Pictures on back page.)

Patrolman Raymond Van Dyke of the Des Plaines street station yesterday captured one of four bandits who opened fire at him when he caught them robbing a tailor shop at 1025 West Madison street. The man arrested gave his name as James Vincent. He refused to name his companions who escaped. Van Dyke recovered goods valued at $3,000 which the bandits had piled on a truck in the rear of the shop.

DRIVER DIES OF BURNS.

Anthony Bastle, 21, 723 Laflin street, a chauffeur, died at the Jefferson Park hospital last evening from burns suffered Oct. 30 near Harvey while he and a friend were aiding a farmer to extinguish a fire in the latter's barn.

MARSHALL FIELD & COMPANY

Sale of Women's Dresses, $20 to $65 Continues Today

Models for street, afternoon or evening are included, and the smartness of the styles, the newness of color and fabric, at these low prices, make this an outstanding event.

Women's Moderately Priced Dresses, Sixth Floor, South, Wabash

Smart Sports Frocks Of Fine Jersey, $15.75

Though smart simplicity is undoubtedly the keynote to each of these light wool Frocks fashioned of fine Jersey, many interesting new features give a delightful variety of style. Striped Jersey in two tones fashion the blouse the first. Hand-smocking is particularly effective on Jersey. One of them has a surplice blouse. A one-piece with inverted plaits in the skirt has double patch pockets. In tan, green, blue, Polo tan, red, and navy. Many other models not sketched.

Sports Apparel, Sixth Floor, South, State

A Group of Misses' Fur-Trimmed Winter Suits, $45. Sixth Floor, Middle, Wabash

Leander Drowser concludes not to spend Sunday morning in bed

"OH, BUT it's nice to get up in the morning" when a savory aroma announces to you that Mickelberry's Sausage is cooking in the kitchen. And when you eat those tender, juicy, seasoned-to-perfection morsels, you'll thank the day Mickelberry's came into your hungry life. You can get Mickelberry's fresh at your store every day. Links, sausage meat and patties in the one-pound yellow-and-green cartons. Mickelberry's Food Products Company, 801-811 W. 49th Place. Telephone: Boulevard 0430.

Mickelberry's
OLD FARM BRAND
PURE PORK
SAUSAGE

Mandel Brothers

Important one-day sale of scarfs neckwear

10,000 pieces of finest quality in a brilliant and comprehensive collection

Wool, silk crepe, silk radium scarfs, 1.50

Scarfs of fine Shetland wool come in bright assorted colors and stripes and are not only smart but warm. Sixty-three inches long with fringed ends.

The silk scarfs come in brilliant hand-blocked, and prints. Of heavy quality crepes and radium silk in a large assortment of colors and patterns as well as solid shades.

Crepe de chine scarfs, 1.88

Floral and conventional designs are printed on these lovely scarfs of crepe de chine. Seventy-two inches long and twenty inches wide, they have fringed, hemstitched, or hemmed edges. Both light and dark grounds in the newest colorings.

Silk-embroidered scarfs, 3.78

Of heavy quality silk are these scarfs embroidered. They are twenty by sixty inches and have eighteen inch, double knot, silk fringe.

Collar and cuff sets, $1

Tudor collar and cuff sets in a selection of seven styles. The cuffs are in gauntlet effect. With net footing, lace, gold thread and ribbon effects. Included in this great lot are imported embroidered net sets and also all Venise lace sets.

Vestee and vestee sets, 2.78

Georgette crepe and crepe de chine vestees and vestees with cuffs of double and single crepe comprise this group. Some have tucks, frills of self material, others with jabot effect with pearl buttons. Flesh, white, and nude.

Vestees of crepe de chine, $1

These vestees come in double faced crepe de chine with the favored V-neck. In flesh, white, and tan.

Crepe de chine vestee sets 1.50

These sets also are of double faced crepe de chine with V-neck and have cuffs of self material.

Silk scarfs, 2.95

In this large assortment are scarfs of radium and pussy willow, fringed or hemstitched, and in bright colors and designs; flat crepes and radium in tailored style; chiffons, georgettes, and crepe de chines in plain and printed patterns. Also there is a new triangular scarf—Roumanian copy—of flat crepe in hand-blocked colors.

First floor.

Remarkable values in sterling silver jewelry

A manufacturer's line of samples

from a leading eastern jeweler

1.45

7.50

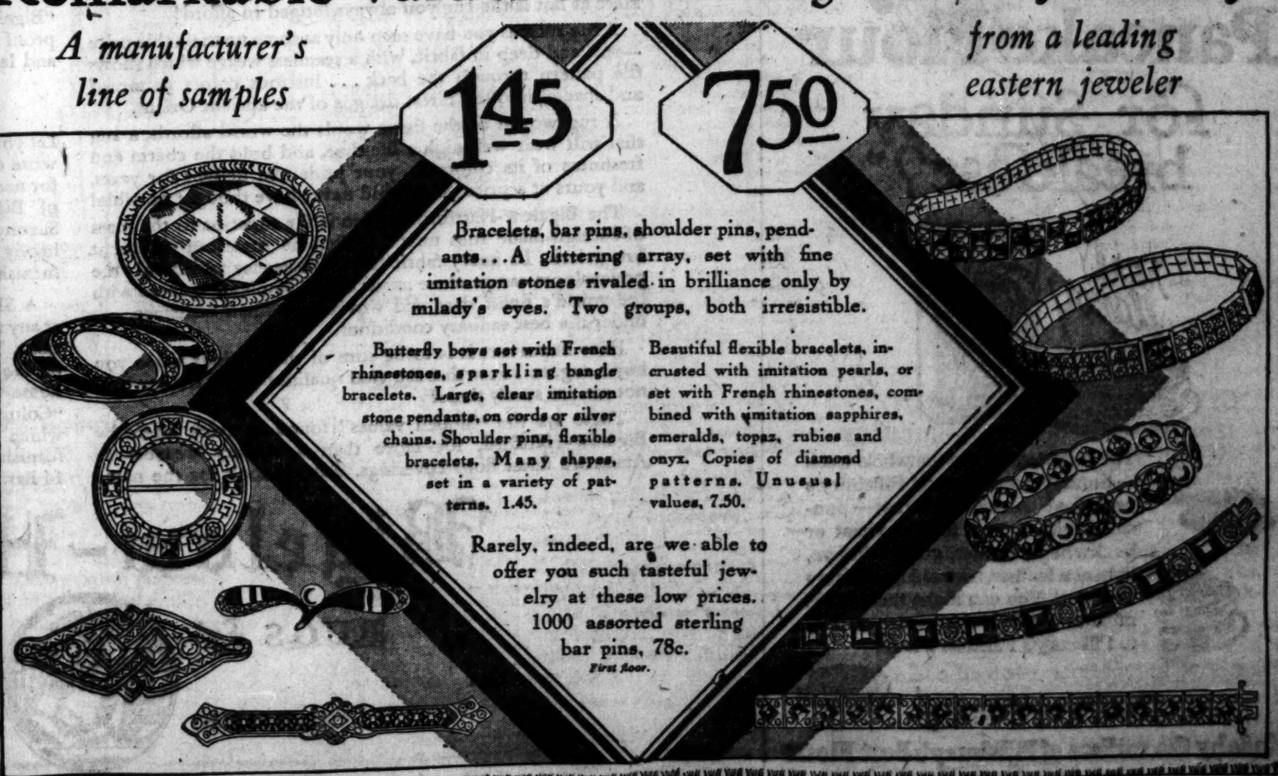

Bracelets, bar pins, shoulder pins, pendants... A glittering array, set with fine imitation stones rivaled in brilliance only by milady's eyes. Two groups, both irresistible.

Butterfly bows set with French rhinestones, sparkling bangle bracelets. Large, clear imitation stone pendants, on cords or silver chains. Shoulder pins, flexible bracelets. Many shapes, set in a variety of patterns. 1.45.

Beautiful flexible bracelets, incrusted with imitation pearls, or set with French rhinestones, combined with imitation sapphires, emeralds, topaz, rubies and onyx. Copies of diamond patterns. Unusual values, 7.50.

Rarely, indeed, are we able to offer you such tasteful jewelry at these low prices. 1000 assorted sterling bar pins, 78c.

First floor.

FEARS BIG LOSS FOR STREET CAR BONDHOLDERS

Receivership Would Jar Chicago, Lisman Says.

F. J. Lisman, the New York banker, who has devised a plan for refinancing the Chicago Surface Lines and is asking a 20 year ordinance on that plan, painted a sad picture yesterday for the security holders if no settlement is reached by Feb. 1 next, when the present franchises expire. At that time approximately $165,000,000 in bonds will mature.

"The impending default in principal," Mr. Lisman said, "is the largest single default in principal which ever occurred in the United States.

Says Earnings Are Good.

"The traction companies are earning much more than their interest charges, and still their bonds with early maturity are selling at 25 to 60 per cent discount. Normally they should be selling at par.

"The east is vitally concerned, from a security holder's point of view, in the Chicago transportation situation. Of approximately $165,000,000 in bonds maturing Feb. 1 next, probably considerably less than a third is held in Chicago; the balance is scattered all over the United States and to some extent abroad.

Figures 50,000 Hold Bonds.

"The bulk of those issues, however, is held in the east by insurance companies, estates, educational foundations, colleges, and large and small individual investors. Presumably those bonds are distributed like most other bond issues, in average holdings of $3,000. This would mean that upwards of 0,000 bondholders are wondering what is going to happen on Feb. 1.

"The eastern investor somehow feels that the city of Chicago is responsible for this situation, as he does not exactly understand the relations between the city and the transit companies.

"Unless something is done promptly, this huge default will more or less reflect not only on the future credit of all Chicago public utilities, but also on the credit of every enterprise in Chicago, and even on the credit of the city itself. It is time to stop talking and do something to forestall a default and to get better transportation above and below the surface."

Meetings Not Yet Called.

The council local transportation committee is scheduled to begin consideration of subways next week, according to the announcement made last week, but no call has been issued for the first of next week's meetings.

John Bauer, utilities consultant of New York City, pleaded yesterday noon before the City club for a fixed valuation on public utilities as a basis for rate regulation.

Students Celebrate Lake Forest's Golden Jubilee

A big bonfire on the campus last night opened the three day celebration of the fiftieth anniversay of Lake Forest college. Today there will be a student parade and football game with Ripon college on Farwell field. Tomorrow night the festivities will close with a graduates' dinner in Durand commons. The Rev. Frank Fitt, chairman of the board of trustees, will preside. The new degree of LHD—doctor of letters—will be conferred on Mrs. Anna Farwell de Koven, and an AB degree will be conferred on Wallace Rice, author. Mrs. de Koven is an author and biographer.

NEGRO TO HOIST FLAG GIVEN TO METHODIST CHURCH BY KLANSMEN

Port Huron, Mich., Nov. 12.—[Special.]—A new feature was given the dedication of the Methodist flag pole here Sunday when Maj. William Thompson, commander of the local American Legion post, announced today that Archibald S. Wagner, negro war veteran, would raise the flag donated yesterday by the Ku Klux Klan. The flag pole was given to the church by Jacob Goldman, prominent Jew. It will be dedicated by Msgr. Patrick R. Dunnigan, Catholic world war chaplain.

The appointment of the Negro culminates plans for an armistic day celebration here, which was postponed yesterday to Sunday to allow threatened trouble to simmer down.

But officers of the Legion post are to take no chances. Although all is peaceful on the surface, they have ordered Legionnaires to attend the flag raising and to wear loaded side arms. A cordon of police will be present for any emergency and tear gas will be on hand.

Armistice day ceremonies will be opened here when the Legion and Port Huron National Guard attend services at St. George's Anglican church, Sarnia, Ont., as guests of the Canadian Legion.

Throughout the day those participating will include Jew and Gentile, Protestant and Catholic; white man and Negro—Port Huron's challenge to the world of "Peace on Earth; Good Will to Men."

BRITISH STRIKE PEACEDOVENEAR; CAN'T FIND PERCH

LONDON, Nov. 13.—(AP)—The long hoped for settlement of the coal tieup in Great Britain, while apparently within grasp, tonight was proving still highly elusive.

Today was occupied with a conference of the miners' delegates and with negotiations between the miners' executive committee and the government coal committee, but still there was no final agreement. The negotiations will be resumed tomorrow.

Meanwhile the tieup in the coal fields was partly settling itself, since the miners are resuming work at the rate of from 5,000 to 8,000 daily, bringing the number now back in the pits to 328,000. It is this drifting back to the pits that is compelling the miners' leaders to face the unpleasant situation of making the best of any tolerable settlement that can be obtained.

BANDITS IN AUTO ROB MESSENGER; LOOT IS $24,000

Four bandits held up and robbed John Fisher, a messenger for the Barrett company, manufacturers of coal tar products, of $24,000 negotiable cashier's checks, just as the victim was nearing the plant at 2900 South Sacramento avenue late yesterday afternoon.

Fisher was carrying the checks in a satchel and alighted from a 26th street car at Sacramento when the bandits drove up in an automobile, two of them jumping out and snatching the money bag, then making their escape in the car. They threatened Fisher with their guns if he made an outcry.

Fisher, who is 43 years old, was returning to the plant from the First National bank where he had obtained the money.

ACCIDENTALLY KILLS SELF.

Taylorville, Ill., Nov. 12.—[Special.]—Frank Duquenne, 25, died here last night from a gunshot wound suffered when his gun accidentally discharged as he started to get in his car while out hunting yesterday afternoon. He is survived by his wife and one son.

IRELAND INSISTS BRITAIN GRANT IT OWN FLAG ON SEA

Wants Empire's Shipping Statutes Overhauled.

BY DAVID DARRAH.
[Chicago Tribune Press Service.]

LONDON, Nov. 12.—Ireland's insistence on a complete overhauling of the British shipping statutes, including a demand for a new Irish merchant service flag, won considerable support from the other dominions in the discussions by the economic committee of the imperial conference today.

The merchant flag proposals would eliminate the British ensign on merchant ships of Ireland. South Africa, in view of its own flag controversy, is backing the Irish demand, but the opposition is strong in British circles.

The Irish flag would apply only to merchant ships, but the British fear that granting the privilege to the Irish would add fuel to the flames in the South African flag row, which has greater political ramifications.

Canada Supports Ireland.

The dominions, particularly Canada, support the Irish insistence to have the right to control shipping in their own waters clearly defined. Canada is hampered by the British shipping statutes, which are causing dissatisfaction, and Premier Mackenzie King wants to get rid of them.

A conference spokesman announced tonight that progress was made today in the committee on treaty procedure and other questions of interimperial relations. THE TRIBUNE learns that the treaty making powers of the various dominions will be defined clearly in writing.

Sir Cecil Hurst is the British representative on the legal subcommittee on imperial relations, which is drafting a treaty procedure document. The drafting is being done clause by clause, because every clause involves a difference of opinion between the British and the dominions, as well as among the dominions themselves.

Demands Status of Equality.

Desmond Fitzgerald is advancing the Irish view on equal status. It is too soon to estimate his success, but it is assured that the theory of complete equality between Great Britain and the dominion, which even Premier Bruce of Australia enunciated in his Armistice day speech yesterday, will generally be accepted. What South Africa and the Free State are fighting for, supported in a measure by Canada, is to secure a declaration from the conference and second from the British government that the dominions are equal in every respect with the mother country.

CHICAGOAN HEADS ICE CREAM MAKERS.

Edward Klinenberg of Chicago was re-elected president of the Illinois Association of Ice Cream Makers yesterday at the closing session of the organization's convention. Charles H. Snow of Bloomington was made vice president; Nathan Lowenstein, Chicago, secretary, and E. L. Joehl, Alton, treasurer.

MRS. M'PHERSON SAID TO CONSIDER FILMING HER KIDNAPING STORY

Hollywood, Cal., Nov. 12.—[Special.]—The Rev. Mrs. Aimee McPherson may soon put her famous kidnaping story into moving pictures with herself as the movie star.

Mrs. McPherson, who is awaiting criminal trial on charges arising out of her kidnap story, two days ago toured the Universal City studios with J. H. Herman, said to be the movie promoter who expects to handle her feature film.

Roland R. Woolley, Mrs. McPherson's attorney, tonight said, "Certain parties have approached Mrs. McPherson with a proposition to produce the film." Mr. Woolley says he advised Mrs. McPherson not to make the movie, particularly at this time. He admitted she had inspected the Universal studios, but said "She was merely sightseeing."

ROTARY CLUB AND Y. M. C. A. CALLED PERILS TO ITALY

ROME, Nov. 12.—[U.P.]—Rotary clubs and Italian branches of the Young Men's Christian association are feeling the effects of Fascism's campaign of repression.

The newspaper Il Tevere declares the real nature of the Rotary club as it exists in Italy should be bared at this time, when Fascism is waging a campaign against its enemies. Disbandment of the Italian Y. M. C. A. is urged as necessary and should be delayed no longer, the paper says, after charging that the organization is attempting to convert Catholics to its own religious beliefs.

"What do these internationals want in a Fascist land?" asks the newspaper.

It demands that the police seize the headquarters of the Y. M. C. A., thus putting that organization in the same class with Socialistic, communistic, and other anti-Fascist societies, many of which already have been closed in keeping with Premier Mussolini's recently enacted orders.

C. & N. W. to Test Engines Run by Storage Batteries

The Chicago and North Western railroad, in conjunction with the General Electric and the Electric Storage Battery companies, will run a trial trip train pulled by a locomotive, the power of which lies entirely in storage batteries, it was announced yesterday. A group of officials and friends will be taken for a trip lasting several hours. The locomotive, a new type designed by the General Electric company, carries a storage battery which weighs 40 tons and will haul a 3,000 ton train.

DOUBLE ACTING

Makes Baking Easier

No waste of time. No loss of materials. No worry. No danger of bakings falling due to jar of oven door when you use Calumet. It's double acting. Contains two leavening units—one begins to work when the dough is mixed, the other waits for the heat of oven, then both units work together. A sure way to bake-day success, bake-day savings and superior results.

CALUMET
THE WORLD'S GREATEST
BAKING POWDER
SALES 2½ TIMES THOSE OF ANY OTHER BRAND

Mandel Brothers

Metallic beaded bags 16.50

Floral and conventional patterns in a variety of color combinations. Many have gold backgrounds traced in silver. They are mounted on metal frames and finished with glittering fringe. Full silk lined. Unusual values.
First floor.

Tambour mantel clock

11.85

Two-tone mahogany finish and silver dial. 8-day American movement. Strikes the hour and half-hour on two-tone chime. First floor.

Special for today!

Plated silverware

Princess candlesticks—in Dutch design. Pair, $1.

Relish dish, round or oval fancy design with French gray finish. 4.25.

Double vegetable dish with handles, or gravy boat in butler finish. 6.95.

Octagon shape hammered pitcher in butler finish. 5.85. First floor.

This is Servian Rug No. 18—a rare 16th century Persian design with a rich rose ground.

Woven seamless in a variety of Oriental patterns, with a weave which shows the pattern through the back.

AMERICA'S NEWEST MASTERPIECE!

The Servian Rug by BIGELOW-HARTFORD

Here at last is the rug you always longed to afford!

A rug such as you have seen only at some unattainable price—soft and deep in fabric, with a seamless weave which shows the pattern through the back . . . lustrous colors patterned and shaded into the rarest designs of the ancient Orient.

A rug woven of the finest wools the world affords, a rug that will wear well-nigh a life-time, and hold the charm and freshness of its colors . . . your pride and delight for years, and yours at a price you would never have thought possible!

The Bigelow-Hartford Servian is far superior to the mass of foreign-made rugs now flooding the American market at low prices. Its heavy fabric has a consistency which only the power-loom can produce . . . its choice wools are colored with the world's finest dyes and woven by skilled craftsmen . . . under the best sanitary conditions.

How important it is to be sure of these things when you buy a rug, to know that the vital qualities which the eye cannot see are surely there!

These are the "hidden values" found in every fabric by Bigelow-Hartford, for more than a century weavers of America's finest floor coverings. Always look for the name "Bigelow-Hartford" on a rug or carpet; it is your one sure proof of fine materials and skilled workmanship, of true worth and lasting beauty.

See Them at Your Dealer's

Let your dealer show you his line of Bigelow-Hartford rugs or write to the address given below or phone us (Wabash 7100) for names of dealers near you. Look carefully through the line of Bigelow-Hartford rugs,—Servians, Wiltons, "Hartford-Saxonys", and Axminsters. You will find a great variety of lovely patterns and colorings to suit every style of room and furnishings, and at prices to fit your purse.

A SERVICE FOR YOUR HOME—For your personal use at any time, we have created our Department of Home Decorations. You are invited to write this department for suggestions on the selecion of rugs and for advice on other problems of home furnishing. Write also for new illustrated booklet, "Color and Design—their use in Home Decoration", which gives helpful information about all home furnishings. Bigelow-Hartford Carpet Company, 14 East Jackson Boulevard, Chicago.

Bigelow-Hartford

RUGS & CARPETS

WEAVERS SINCE 1825

"and mother have you enough Pillsbury's Pancake Flour for Sunday breakfast?"

The brightest spot in the whole week—Sunday morning and Pillsbury's pancakes! A real breakfast—pancakes with a rare flavor, (wheat or buckwheat) tender, golden-brown, light as a feather, nourishing and easy to digest! You can make them in six minutes—simply add water or milk to Pillsbury's Pancake Flour!

Good for waffles, too!

Made by the millers of Pillsbury's Best Flour

FACE DISFIGURED WITH PIMPLES AND BLACKHEADS

Druggist proves a friend in need

Kalispell, Mont., Mar. 1:—"Two years ago my face was an awful sight. The skin broke out with pimples and blackheads and itched all the time. I washed it frequently and applied various salves, but they helped little. One day I asked a druggist for a good cure for my case, and that night I took home a small jar of Resinol Ointment. Every morning and night I washed my face and applied the ointment, rubbing it in good. After a few treatments I noticed the pimples were starting to decrease and in two or three weeks they were practically gone. I was so well pleased with the results that I now keep Resinol on hand and recommend it whenever I can." (Signed) Elkin E. Berry, 1028 Third Ave. West.

COAL

Buy your Coal direct from mine at wholesale and save 35 to 75c ton—delivered Chicago, in 2-ton loads or more anywhere in Chicago. Oak Park or Cicero (truck from mine) direct from car, if ordered 10 days in advance. Navy Standard Pocahontas, lump. Pool Ohio, $8.50; Kex, $13.35; W. Va. Pocahontas Brand (lump), eleakerless, smokeless. Splint lump, $9.50; W. Ky. Lump or Egg, $8.00; M. R., $6.50, 70% Lump. Kex and Wet. The best and most economical fuel made for Pocahontas. Solvay Coke, $11.50; Anthracite, $16.75. These prices will advance without notice. All Coal sold on government-city certified weights. Delivered N. W. Shore as far as Glenco. 50c ton more.

United Coal Buyers of Chicago
Mine Resources, and Wholesale Distributors
PRICE-REDUCERS TO THE PUBLIC
Chamber of Commerce Building
Telephone Franklin 8300
Know this ad. and Or. $1.00 first load.

Mandel Brothers

Metallic beaded bags 16.50

oral and conventional tterns in a variety of lor combinations. any have gold back- ounds traced in silver. ey are mounted on etal frames and fin- ed with glittering nge. Full silk lined. nusual values. First floor.

Tambour mantel clock

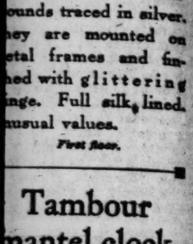

11.85

wo-tone mahogany fin- h and silver dial. 8-day merican movement. rikes the hour and lf-hour on two-tone ime. First floor.

Special for today!

Plated silverware

incess candlesticks— Dutch design. Pair, $1. lish dish, round or al fancy design with ench gray finish. 4.25. uble vegetable dish th handles, or gravy at in butler finish. 6.95. etagon shape ham- red pitcher in butler ish. 5.85. First floor.

CE DISFIGURED VITH PIMPLES D BLACKHEADS

st proves a friend in need

pell, Mont., Mar. 1:—"Two go my face was an awful The skin broke out with and blackheads and itched time. I washed it frequently plied various salves, but lped little. One day I asked gist for a good cure for my nd that night I took home a jar of Resinol Ointment. morning and night I washed e and applied the ointment, it in good. After a few nts I noticed the pimples tarting to decrease and in three weeks they were prac- gone. I was so well pleased he results that I now keep l on hand and recommend it ver I can." (Signed) Elkin ry, 1028 Third Ave. West.

OAL

Coal direct from mine at whole- ve 35 to 75c ton—delivered C. O. loads or more anywhere in Chi- Park or Cicero fresh from mine. car. If ordered 10 days in ad- ry Standard Peerless, Gov't $9.50; Egg, $13.25; W. Va. Poca- (lump), clinkerless, stateless. d, $9.50; W. Ky. Lump or Egg, E., $6.50. 70% Lump Egg and best and most economical substi- cahontas. Solvay Coke, $12.50; $16.75. These prices will ad- out notice. All Coal sold on ac- certified weights. Deliver as far as Gleason. 50c ton more.

Coal Buyers of Chicago mtrs. and Wholesale Distributors REDUCERS TO THE PUBLIC mber of Commerce Building Telephone Franklin 5390 nd. 2nd Cr. $1.00 first load.

BLAME WANING GAMEGROUNDS ON CHICAGO CANAL

Wisconsin Judge Bewails Missing Bass and Ducks.

Washington, D. C., Nov. 12.—[Special.]—Assertion that low water in Lake Michigan, in part attributed to the diversion by the sanitary district at Chicago, has wiped out the best black bass spawning grounds in the world and greatly damaged the Green Bay summer resort country in Wisconsin, was made today in testimony before Charles Evans Hughes, special master for the Supreme court in the lake levels controversy.

Henry Graass, once a tug boy on the great lakes and now a Wisconsin judge, told Mr. Hughes that wild duck hunting on the western shore of Green bay had been adversely affected by the drying up of the rice beds; that good bass fishing on the eastern shore of Door county is a thing of the past, and that the water had receded from many beaches, leaving them ill smelling and useless for summer resorts.

War Official a Witness.

Prior to this testimony, Col. George P. Pillsbury, head of the lake survey branch of the war department at Detroit, testified that new calculations had revealed that the Chicago diversion had lowered Lakes Michigan and Huron by six inches, adversely affected water levels on Lakes Erie and Ontario and cut down the flow of the St. Mary's river, the Niagara river, and the St. Lawrence as far as tidewater.

In controverting statements that Chicago was responsible for much of the lower lake levels, counsel for the Chicago sanitary district and the state of Illinois, defendants in the suits brought by rival lake states, brought out a letter that Secretary of War Davis wrote last March, showing that regulating works in the St. Mary's river had cut down Lake Huron and Michigan levels.

Chicago Evidence Jan. 10.

Walter H. McGean, a Cleveland ship owner, testified that the six inch reduction of lake levels attributed to Chicago had not affected operating costs of his vessels, but that lowered levels had cut down ship cargoes from three to five hundred tons each trip.

Mr. Hughes announced today that the present session would end on Wednesday, with the next meeting in December. The Chicago evidence will not be presented until Jan. 10.

GEORGIA METHODISTS PUT BAN ON TOBACCO SMOKING MINISTERS

Atlanta, Ga., Nov. 12.—(AP)—Ministers applying for membership in the north Georgia conference of the Methodist Episcopal church south must take a solemn pledge to abstain from tobacco in all of its forms before their applications will be considered, according to a ruling yesterday by ministers of the conference in session here.

The decision was handed down in connection with the application for admittance to membership by a young minister who admitted he used tobocco. Asked if he could give it up, he said he would "try."

This answer, however, was not sufficient with several of the conference members and the young man finally promised to abstain from the use of tobacco.

The ruling of the conference is an enforcement of a church law enacted some years ago providing that Methodist ministers shall refrain from the smoking habit.

Fascisti Order Hats Raised by All When Banners Pass

ROME, Nov. 12.—(AP)—Secretary General Turati of the Fascist party today issued an order making the lifting of hats compulsofy as a token of respect when processions carrying the banners of Fascist legions or the standards of Fascist organizations pass through the street. The order is applicable to foreigners as well as to natives and ignorance of it will not be considered an excuse for failure to heed it.

CRUSHED BY R. R. CAR, DIES.

William Downer, 45 years old, 4854 Thomas street, was fatally injured yesterday when he was crushed between a tank car and the door of a roundhouse in the yards at 13th street. He died as he was being taken to a hospital.

GREEN SAYS EVEN CUT IS UNLIKELY ON INCOME TAXES

Urges a Lower Levy for Small Corporations.

[Chicago Tribune Press Service.]

Washington, D. C., Nov. 12.—[Special.]—Modifications of the administration's proposal for a one year income tax reduction were suggested today by two leading Republicans of the house ways and means committee.

Doubt that a reduction in personal income taxes by a uniform percentage for all taxpayers can be made satisfactorily was expressed by Representative Green [Rep., Ia.], chairman of the committee. That small corporations, the stockholders of which are now in effect paying more taxes than they would if doing business as copartnerships, probably should receive tax relief ahead of larger concerns also was asserted by Mr. Green.

Representative Bacharach [Rep., N. J.], member of the committee, said that if there is any tax reduction at this time the first action taken should be the repeal of the 1 per cent increase in the tax on corporation earnings which was made in the 1926 revenue act. After that, he said, relief should be given individual taxpayers whose incomes fall between the $25,000 and $60,000.

Pointing out that the prospective surplus is largely caused by receipts from sources that will cease to a considerable extent with the present fiscal year, Mr. Green said that permanent changes in the revenue law must wait more definite information.

CUBAN PRESIDENT SOUNDS THREAT OF DICTATORSHIP

HAVANA, Cuba, Nov. 12.—(AP)—President Machado, in his Armistice day address before a Liberal party gathering here, said that if the cooperation of congress were not forthcoming the ideals of those who died for Cuban freedom might be lost, and he intimated that he was ready to carry on the task by dictatorship if necessary.

"I know that many among those who hear me," the president said, "will think this statement unconstitutional, and I know that some will reach the conclusion that I am a masked partisan of dictatorship. But if dictatorship is necessary to keep alive the memory of those heroes who fell on the battlefield, I, with those among you who are willing to follow me, will be enough to attain that end."

Announcing the

Auction Sale

of

The Interior Furnishings from the Castle of

Count Giovanni Bartini

of Florence, Italy

Consisting of

SPANISH and ITALIAN HEIRLOOMS

Tuesday, November 16th

ON EXHIBITION MONDAY, NOV. 15

GRANT'S ART GALLERIES

21 and 23 South Wabash Avenue

To the Illinois Central was accorded the honor of conveying

HER MAJESTY

QUEEN MARIE OF RUMANIA

by Special Train from St. Louis to Chicago Saturday November 13 1926

The comfort and safety of our Royal Guest was assured by the perfect roadbed and modern equipment of the

Illinois Central

THE ROAD OF TRAVEL LUXURY

ROUTE TO ST. LOUIS OF THE DIAMOND SPECIAL NONSTOP OVERNIGHT TRAIN; LEAVE CHICAGO 11:55 P.M. AND THE DAYLIGHT SPECIAL POPULAR 6½ HOUR TRAIN; LEAVE CHICAGO 11:45 A.M.

CARSON PIRIE SCOTT & CO

Vestee Sets

Reveal a Softly Pleated Frill

At $3.95

THE tailored daytime frock takes on a new effect with vestee sets of Georgette crepe. Flesh, tan, white. $3.95.

First Floor, North.

Suede Gloves

Wrinkle Above Wrist Strap

At $3

WHEREVER smart women gather these are the gloves worn. In gray, biscuit and white washable suede, special, $3 pair.

First Floor, North.

Two Tones of the Same Color Make Bengaline Doubly Smart in

New Hats, $10

CUT and worked together in varying geometric sections, bengaline finds a new favor with two, or three, tones of the same color. Pinkish tans, greens, blues and grays, rose and Chanel red are some of the lovely combinations. And the metallic note accents their chic.

Head sizes, small, medium and large.

Moderate Price Section, Fifth Floor, South.

A Smart New Collar

On Jersey Sports Frocks At $11.50

WOOL jersey fashioned in the popular two-piece style is elaborated with bright braid and silk stitchery in these frocks. In red, green, tan, blue.

Fourth Floor, On the Bridge.

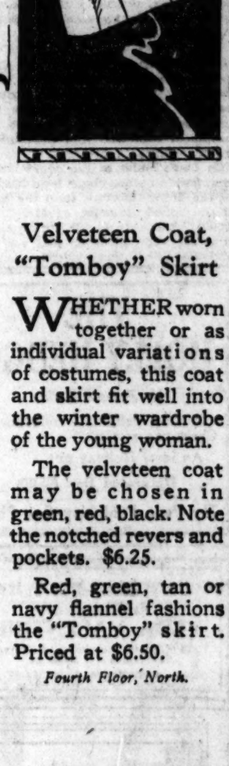

Velveteen Coat, "Tomboy" Skirt

WHETHER worn together or as individual variations of costumes, this coat and skirt fit well into the winter wardrobe of the young woman.

The velveteen coat may be chosen in green, red, black. Note the notched revers and pockets. $6.25.

Red, green, tan or navy flannel fashions the "Tomboy" skirt. Priced at $6.50.

Fourth Floor, North.

Snug and Proof Against Winter Winds

Suede Coats $10 and $12.50

THESE coats have knitted bands at collar, cuffs and waistline. Unlined, in brown or gray, $10. With lining, brown, gray or red, $12.50.

Fourth Floor, On the Bridge.

Coats, $37.50

In Mixture Fabrics For Misses

BROWN or grays in shadings fashion these smart straightline coats.

Large patch pockets in a new design end in a buckled belt at front. Fur collar and heavy lining and interlining provide warmth.

Fourth Floor, South.

In Gray and Other Smart Colors

New Fur Bandings $15 to $68 Yard

JUST the right shade in just the smart fur. Gray krimmer, civet cat, fitch, black lynx, and varying tones of ermine are among favored pelts in the desired 4 to 8-inch widths. Priced according to kind and width, $15 to $68 yard.

Fourth Floor, East

Women's Hosiery, $2.50

Light Weight, of Wool and Silk

A SPLENDID combination for winter wear, wool and silk are woven together to give a soft texture and warmth. In mixtures of camel color and light shades of tan and biscuit. Priced at $2.50 pair.

First Floor, North.

Tailored in Silk

Overblouse $6.50

THE costume suit that smart young women are wearing now finds a tailored blouse of this sort just the right accompaniment.

The lines are particularly smart and practical. In white or tan radium silk, with large pearl buttons. Priced at $6.50.

Fourth Floor, East.

At $22.50

Youthful Silk Frocks

ENGLISH smocking in the quaint Nottingham or Devonshire patterns on these frocks of heavy crepe de Chine. In navy, black, jungle, Chanel, blue, oakwood. At right.

QUILTED tucking for a yoke and at the hipline gives a charm to one-piece frocks. In navy, jungle green, blue, Chanel, oakwood, black. At left.

Both frocks in sizes 14 to 20 years.

In the Moderate Priced Frock Section

Fourth Floor, East.

BOOKS

"Revelry," Novel of High Politics, Topic at White House Luncheon

From The World's Bureau
Special Despatch to The World

WASHINGTON, Nov. 9.—Samuel Hopkins Adams's new novel, "Revelry," which under a thin disguise of names pictures a recent Administration, was one of the topics of conversation at the President's luncheon to-day to half a dozen Republican Senators.

President Coolidge was reported to be annoyed at the publication.

From the front page
Story, N. Y. World, Nov. 10

"What a theme for a novelist to blow through a trumpet to a sleeping people!

"A daring and sensational political novel that ought to be the talk of the town in a week and of the country in a fortnight. Not since Paul Leicester Ford and David Graham Philips has anything so vivid and so convincing come into the orbit of American readers."

HARRY HANSEN
"The First Reader," N. Y. World

REVELRY

A contemporary Historical Novel
by SAMUEL HOPKINS ADAMS

At all book stores, $2.00
GOOD BOOKS
BONI & LIVERIGHT, N. Y.

Erskine's "Galahad" Is Another Success Like "Private Life"

"Galahad," by John Erskine. [Bobbs Merrill.]

"The Private Life of Helen of Troy" enjoyed a popularity of the most dashing sort. It had exactly the combination of erudition and modern foolery to give the world a good time—the erudition for the kind of people who want to think they are reading something "improving" as well as alluring, and the modern foolery for the kind who just want to be amused. Its author has rung up another large sale on the cash register of popularity with "Galahad." It is simply "The Private Life of Helen of Troy" written over again with different characters.

JOHN ERSKINE.

"Galahad: Enough of His Life to Explain His Reputation," is the full title of the book, and that is all there is, just enough. It is mostly concerned with his father, Sir Lancelot, his mother, an Elaine previously unknown in popular literature, and Guinevere, who as every one at court really knew, wasn't all that she might have been, Mr. Erskine tells us all in "Galahad."

The unknown Elaine was a bold young thing who seduced Sir Lancelot. Guinevere was a scold, though a beauty. Sir Lancelot was an amorous creature. King Arthur was a philosophical cuckold. And Galahad was a prig. Thus the principal characters. The background of the court is more the gaudy, blustering, lewd Camelot of the Morte D'Artur than the highly moral toned Camelot of Mr. Tennyson's Idylls. It is all very naughty and all very modern, just as "The Private Life" was modern. But the story of Helen was only naturally naughty.

"Galahad" sounds a little overdone in that respect, as if the author had decided that he would see just what he could get away with.

To me Mr. Erskine has rung the same changes in "Galahad" that made Helen's story alluring and amusing, and that wasn't a book which you could read a second time with the same zest. But it is certain that, like Guinevere, who wasn't a person you'd ever care to meet too often, it is certainly easy to look at. The very obvious naughtiness of the story gives it a little tang.

Anyway, "Galahad" is entertaining, and if you were one of those who sat up nights reading "The Private Life of Helen of Troy" to your friends and your friends' friends, you will make an unceremonious grab for "Galahad."

CONFESSIONS

[Moffett Photo.]

Justin Sturm is a young Chicagoan whose first book, "The Bad Samaritan," definitely gives him a seat on the bench of the all-American humorists' team. When I asked Mr. Sturm what book he would rather have written than any other he replied:

Dear Miss Butcher:

I am glad to have the opportunity of confessing, but, like most confessors, I will undoubtedly regret tomorrow what I have said today.

If I had written "The Second Empire" I would feel that I could relax, and if I had written "When We Were Very Young" I would feel that I had already relaxed enough to buy a pair of Watson stabilizers, which Grantland Rice recommends so highly. Those are the two books which I would rather have written than any others.

However, there are two more which affect me more directly. First, I would like to have written my own first novel over again providing I could have done it better. And, second, I would rather have written my own seventy-third novel than any book I have ever seen. I am working on it already and, although I may have to skip from forty to seventy numbers in between, I expect to have it ready by next fall.

Sincerely,

Justin Sturm

Dibble's "Mohammed" Might Be Described by Word "Impertinent"

"Mohammed," by R. F. Dibble (Viking Press).

It is almost a fetish these days to write biography with the tongue in the cheek. There is a sort of unwritten law that the biographer must find his hero much as his valet finds him, that the foibles of the man are of more interest to his readers than the idea which his life emphasized. That certainly is true of "Mohammed," by R. F. Dibble. It makes one think of but one adjective, impertinent. It is amusing and it has all of the allure that biography written with a scalpel usually has, but somehow the figure of Mohammed seems a little too impressive to be explained by bickerings with his wives and compromises with his townsmen to gain his point.

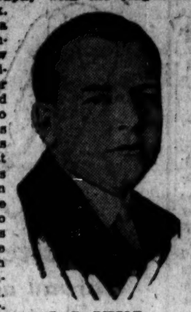

R. F. DIBBLE.

Whatever we think of Mohammed as a person, the idea which he embodied to his time was one which Mr. Dibble's book makes no attempt even to state, let alone explain, and it was as an idea and not as a man that he made his mark upon his time and the world.

The first chapter of the book is written with vividness and beauty. The author makes a verbal map of the times and the background which surrounded the first forty years of the life of a man who "at forty was nothing more than a respectable but unknown tradesman, who had experienced no extraordinary crisis, whose few extant sayings were flat and insipid, and whose life seemed destined to remain as insignificant and unsung as that of any other Arab." Of the times when he was only a man and had not come to be an idea Mr. Dibble makes a remarkable picture. But he misses entirely the fact that he is writing about some one whose idea—whether good, bad, personally selfish, or economically sound—stormed the world and won more converts (even though by the sword) than any other of his times.

At any rate "Mohammed" is a biography in the most traditional modern manner, leaving the poor old man not a piece of tinsel in his crown and done in the gestury manner which we moderns all adore.

Another Prize Offer

College Humor and First National Pictures, Inc., are offering a prize of $10,000 for the first American serial and world motion picture rights for the story or novel best adapted for the magazine and production. The competition closes Feb. 1, 1927. Particulars may be found in College Humor, or may be had from the magazine, whose offices are at 1050 North La Salle street, Chicago.

Rent by Mail

All the best books are yours at a small rental fee. Out of town members given special service. Write or drop in on us today.

Rent-A-Book Club
7126 Exchange Av. S. Shore 3324

Children's Book Week

NOVEMBER 8 *to* 13

On Saturday, November 13, at 11 o'clock, Miss Georgene Faulkner, the "Story Lady of WMAQ," will talk to mothers, and to the children, on the new Juvenile Books, and will introduce to the children of Chicago two interesting and fascinating characters:

NIP *and* TUCK

WHO WILL BE HERE IN PERSON TO GREET THE CHILDREN

THE OZMITE CLUB

Another feature of Children's Book Week will be the receiving of names for the newly formed Ozmite Club, at its headquarters in our Book Section, on the Third Floor. The children who register will receive a copy of the *Ozmopolitan*, and the club pin.

Marshall Field & Company

BOOK SECTION
THIRD FLOOR, NORTH, WABASH

The
DARK DAWN

"Martha Ostenso's star rises to new splendor . . . This young Norse-American is making our ablest writers look to their laurels."—*Detroit News.*

By the Author of
"WILD GEESE"

MARTHA OSTENSO

$2.00 at Booksellers DODD, MEAD

THE HOLLY HEDGE
by Temple Bailey

A most delightful collection of Christmas stories
An ideal Holiday gift
Decorated Box $2.00
The Penn Publishing Co., Phila.

All the inviting fall books are in our library. Membership fee $1.00. Come in soon to choose your Christmas Cards.
VERA VALENTINE
974 Illinois Merchants Building
231 South La Salle St.
Late used fiction 3 for $1.00.

By BEN HECHT
BROKEN NECKS

At all Bookstores, $2.50

"What Maupassant was to Paris and O. Henry was to New York, Ben Hecht is to Chicago."
—*Riq (Richard Atwater).*

PASCAL COVICI :: PUBLISHER :: CHICAGO

A PUBLICATION OF STARTLING CONTENT

EDGAR ALLAN POE —THE MAN

By MARY E. PHILLIPS
Author of James Fenimore Cooper

With a Foreword by James H. Whitty
Referred to by the *New York Times* as the "greatest living authority on Poe"

NOW THE TRUTH IS KNOWN

Since Poe's death, seventy-seven years ago, a sympathetic following has had to accept statements of Poe's indulgences. This monumental work is a defense, substantiated by conclusive evidence, of the character of America's greatest literary genius.

More Than Sixty-Five Per Cent New Material

Letters, records, documents and illustrations are here published for the first time. Poe, the man of mystery, is revealed in a standard, final biography—the only complete, illustrated life of him "whose imperishable fame is in all lands."

TWO VOLUMES 1049 Pages 500 Illustrations PRICE $10.00
Publishers THE JOHN C. WINSTON COMPANY *Philadelphia*

By the Magic of Sabatini

CAPTAIN BLOOD

Captain Blood, terror of the Spanish Main, smoothly bids Colonel Bishop, "arrogant in his fine coat of biscuit-colored taffeta," as he is about to walk the plank—

"Just take a little walk, Colonel, darling!"

Scaramouche, paladin of the Third Estate, meets one by one the great bully-swordsmen of France and defeats them in the Bois; or stirs up the wild fracas at the Theatre Feydau.

The grim Sea Hawk speeds in his swift galley toward the English coast to carry off the girl he loves.

as we sit spellbound, transported to that past which lives only in Sabatini's mind—that glorious past more real, now to us than dry history ever pictured it!

Only Sabatini has this power of giving to musty, historic fact this blazing, throbbing life. Only Sabatini can touch the dim figures of Danton, Marat and Robespierre with this light of reality, and make us shudder through the poignant terrors of the French Revolution. Only Sabatini can produce out of cold historian calm the courtiers of profligate Charles II so they crowd the very room around us, and set us to shaking dice with Fortune in company with Charles's favorite, the Duke of Buckingham. Here, in one man, is a great historical writer and a *greater* romancer At last, Sabatini has come into his own!

Dumas had this same gift; yet it is unfair to Sabatini's genius to compare him to Dumas. Sabatini has a gift even more potent of making real those crises of history of which he writes. He has the narrative skill of Robert Louis Stevenson. But that glowing exuberance of style, that makes the modern romancer's work so entrancing, is all Sabatini's own.

Dr. Frank Crane writes with enthusiasm that "Captain Blood" is the best story he has read since "The Count of Monte Cristo," and that "it has something more than style, something rare, the rarest thing I know of in writing. It has Creative Genius!"

RAFAEL SABATINI

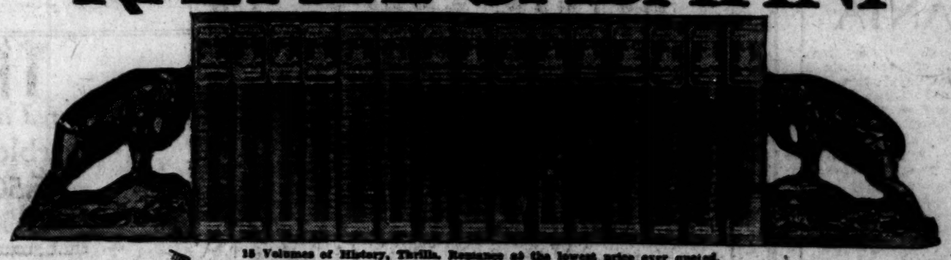

15 Volumes of History, Thrills, Romance at the lowest price ever quoted.

MAIL THIS BEFORE THE POPULAR EDITION IS EXHAUSTED

Without expense to me please send set of Sabatini's writings. 15 vols. Popular Edition. If satisfactory, I will remit $2 within one week after receiving it and $3 monthly until I have paid $30 in full. Or at my option I may send $28.50 in full payment. I will return books in one week at your expense if not satisfactory.

NAME .....
ADDRESS .....
CITY and STATE C.T.11-13

This Introductory offer is limited to the present popular edition. After these few remaining sets are sold, it cannot be renewed except at a much higher price.

Sabatini was born in Italy. He was educated in Portugal and the Scotland. He speaks six languages fluently; to is fastidious—as only one who has lived Italy can be—with Old World backgrounds; he knows his history with intimacy and with love; and with all this, he has consummate skill at story telling.

He is the successor of modern English letters, and has already been awarded by critics a permanent and distinguished place in our literature.

The joy of a tale well told throbs in all that he has written. To the story-lover, that is their potent, lasting charm. To the student of history they give new insight into the spirit of the stirring times he makes live again. To all, they bring knowledge of a new and lasting force in English literature.

The purchase of a set of Sabatini's works at the very low price quoted is an investment you will never regret.

HOUGHTON MIFFLIN COMPANY — 4 Park Street, Boston, Mass.

"Don't Argue wid de Gent'man"

Millions have laughed at Henry's classic line during "Sam 'n' Henry," the W-G-N radio feature.

Now Read
"Sam 'n' Henry"
By Correll and Gosden

The book of 10,000 laughs that has been made from the infinitely varied and humorous adventures of the two colored boys from Birmingham.

On Sale at All Book Stores
Price, $1.00
And by
The Shrewesbury Publishing Company
5311 West Lake Street
Chicago, Illinois

A joyous tale! Thrilling! Clean!

THE FLAME of COURAGE
by
GEORGE GIBBS

One of the best American Historical romances of this decade

D. APPLETON AND COMPANY, NEW YORK

THE THRILLING NAVAL BATTLE

of PORT ROYAL, vividly depicting one of the few instances in which ships have vanquished land fortifications, is featured in "REAR ADMIRAL SAMUEL FRANCIS DU PONT, of the UNITED STATES NAVY," a biography.

Colonel H. A. du Pont, as the possessor of Admiral du Pont's official and private papers, has just completed a biography of the Admiral which gives for the first time a detailed account of his life. It is written in a lucid and interesting style and is a valuable contribution to American historical literature and especially to the annals of the United States Navy.

The book is printed upon high grade paper and is well illustrated, containing five steel engravings and four maps. *(The edition is limited to 950 copies. Price $4 per copy.)*

National American Society
44 E. 23rd St., New York City, N. Y.

From the Sun, through the formation of the Earth, through the evolution of Man, to the social order of to-day—

The New Universe

By BAKER BROWNELL

A magnetic story of evolution from the birth of the Earth to the life of the present day, written out of a genius for making scientific truths sparkle with the liveliest human interest. For a well-organized conception of the Universe and our part in it—for a grasp of modern sciences and their inter-relation—for the romance of modern thought and the history of men—for an understanding of the frontier problems of science, society, art, religion, philosophy—read this stimulating book. It is the first book to reveal the new scientific thought, in orderly form, to the general public.

Ask for it at any bookstore. $4.00

D. VAN NOSTRAND COMPANY, PUBLISHERS, NEW YORK

CHEVRONS
by
Leonard Nason

Has captured the country by frontal attack

"Belongs to the small but glorious company of "What Price Glory" and "The Big Parade" (Harry Hansen)
A great laugh and a great thrill (Charles G. Norris)
"Powerful and Convincing" (New York Times)
"One of the two best war books done in this country" (A. Hamilton Gibbs)

$2.00 Everywhere

DORAN BOOKS

Portrait of the Author

The Philippines
A Treasure and A Problem
by Nicholas Roosevelt

You may or may not prove of the United States having acquired the Philippines at all, or the Filipinos desire now for independence. But this book will give a clearer picture of the issues which we as a nation must shortly face and

At Your Bookseller, $3.50

J. H. Sears & Co.
40 W. 57th St., New York

SUMMER

"WARNER FABIAN'S new novel is better than Flaming Youth."
The West Virginian
St. Louis Globe-Democrat, et al

3rd large edition
Everywhere $2.00

GOOD BOOKS

BACHELORS

65th Thousand

THE BLUE WINDOW
by Temple Bailey

An ardent but wholesome story of young love.

$2.00

The Penn Publishing Company
Philadelphia

BOOKS

New Books from MINTON, BALCH

Now in its 4th printing
Selling better each week

The Price of Wisdom
By MARJORIE BARKLEY McCLURE
Author of "A Bush That Burned."
The romance of the young dancer, Terry Parnell, married to a rich Russian, who finds a daring solution to a problem which confronts many a married woman. "Heart-eningly responsible and human romance."—*N. Y. Times.* $2.00

Turn to the East
By CAROLINE SINGER
and C. LeROY BALDRIDGE
"Most beautiful of the gift books this year."—*New York Sun.* The Orient as it is today is superbly portrayed by the famous American artist in this beautiful book, together with sensitive impressions of the country and of every day life there by Miss Singer. *With 200 drawings in aquatone and in nine colors. A fine example of the bookmaker's art.*
Regular edition boxed, $10.00
Limited edition De Luxe, $25.00

Snow Shoe Al's Bed Time Storries
For Grown Up Guys
By ALBERT J. BROMLEY
"Really funny humor" says the *New York Herald Tribune* in recommending these stories where the characters talk and spell quite as atrociously as they act. $1.50

Allegra
The Story of Byron and Miss Clairmont
By ARMISTEAD C. GORDON
A new book on Byron as delightfully readable as a novel. "An excellent popular biography . . . an illuminating study."—*New York Times.* 2.50

My Son John
By E. B. DEWING
The truth about a genius in his relations with women. "One of the celebrated novels of the year. . . . There is wit, grace, fine feeling, and a style which, while lively, never begs applause."—*Time.* $2.00

The Linleys of Bath
By CLEMENTINA BLACK
The romance of Sheridan's beautiful wife, Elizabeth, and others of her famous and extraordinarily interesting family. No book has ever treated more tellingly the glorious days of fashionable Bath. Fully illustrated. $5.00

The Beloved Rajah
By A. E. R. CRAIG
"Miss Craig has not only written a delightful story of India, but she has created a character that will be loved and remembered."—*Boston Transcript.* $2.00
At All Booksellers.

Minton, Balch & Co.
17 East 45th St.
New York City

Browne Outlines Religion in Way Most Fascinating

By Fanny Butcher.

"This Believing World," by Lewis Browne (Macmillan).

The passion of the modern reading public for outlines seems to have suffered no diminution lately. "The Story of Philosophy" is the best seller in non-fiction all over the country, and rightly so. There is destined to stand beside it in popularity another outline called "This Believing World," an outline of comparative religions.

The function of the outline is to bring to the man who never knew the fundamental facts of a subject, or has forgotten them, the basis of deduction in the great fields of human thought and experience. The first of the outlines, Mr. Wells' "Outline of History," did something more than that and set the fashion for his followers. He wrote in such a stimulating fashion that he removed his subject from abstract thought and brought it into the personal lives of all of his readers. Whether one agreed with him or not in the interpretation of the facts of history, one was forced to feel the living quality of their influence on human life.

It was an amusing fact that scholars railed against Wells for their own sciences or specialties and praised him royally for his deductions in every other field, proving the perfectly human reaction of the specialist against the inquiring layman who dares draw conclusions for himself. But be that as it may, every outline since Wells' that has amounted to anything has had that quality of being vivid and making the things the author is writing about seem alive, thus fulfilling the childish yearnings of all of us to have our fairy stories and our folk tales "come alive."

The latest of the outlines has that same quality. Lewis Browne is gifted, as have been his greatest predecessors in the outline writing, Wells, Thomson, Van Loon, and Durant, and has a zest for his subject. All of them have been writers of distinction. Browne starts his book with a spatter a little flowery and he has now and then a mannerism of the three dots, but fundamentally his writing has simplicity, dignity and beauty. His zest for his subject makes his attitude toward it always judicial. He has the kind of keen mind that sees the ridiculous without allowing it to color for him the reality. He writes about a subject which is the most taboo in all modern thought for the layman.

You and I dare not discuss religion with anything except the most superficial gestures, for religion is, for most of us, not a mental conviction at all, but an emotional one, and passions which lie dormant in the discussion of science can flame into bitter resentments and hatreds when our emotions are in the leastwise concerned.

Mr. Browne has lifted his subject entirely out of the realm of emotion and has placed it entirely in the realm of thought and historical progress. He has an attitude toward his subject which the most ardent religionist could not question and one which the most violent agnostic could not quarrel with. He states facts so far as research has made them known. He states his conclusions so far as thinkers on the subject have been able to make them.

Mr. Browne has succeeded in making this outline of religion a vivid history of mankind. As man's religion is the result of man's environment, so his environment is the result of his religion, and the history of mankind is as much a history of religion as it is a chronicle of political events.

Because of the taboo on religion as something to talk about, because of the demands of religious leaders for centuries that no questions should be asked, and only the gestures of faith be made, the book is full of facts which will give the modern reader very seriously to think. Far from undermining his faith, however, I should think it would strengthen it, for Mr. Browne shows how fundamentally superior the life and religious beliefs of mankind are today to the beliefs of his ancestors.

Please don't be frightened away from "This Believing World" by the idea that it is about something you aren't interested in, for it is a vivid and exciting history of the development of one of man's primary instincts, and far from being as fascinating as fiction it has much more thrill than any fiction could ever have.

* *

"George Washington's Rules of Civility," by Charles Moore. [Houghton-Mifflin.]

A little book which might well be in the hands of the youth of today—if only as a reminder that the father of their country was a gentleman with certain fixed standards of civility and decent behavior—is this reprint of the copy book which he kept as a child and which taught him his "manners." The amusing thing about the little book is that good manners haven't radically changed, at least in theory, since the days which formulated the rules which are found in this book.

BEST SELLERS OF THE WEEK

FICTION.
"Harmer John," by Hugh Walpole.
"My Mortal Enemy," by Willa Cather.
"Early Autumn," by Louis Bromfield.
"The Dark Dawn," by Martha Ostenso.
"Chevrons," by Leonard Nason.
"Summer Storm," by Frank Swinnerton.

NONFICTION.
"The Book of Marriage," by Count Hermann Keyserling.
"The Story of Philosophy," by Will Durant.
"Benjamin Franklin, the First Civilized American," by Phillips Russell.

AT THE PUBLIC LIBRARY.
"Her Son's Wife," by Dorothy Canfield.
"Labels," by A. Hamilton Gibbs.
"The Romantic Comedians," by Ellen Glasgow.
"Why We Behave Like Human Beings," by George A. Dorsey.
"Our Times," by Mark Sullivan.
"The Story of Philosophy," by Will Durant.

Meetings and Lectures

On Friday morning at 11 o'clock in the crystal ballroom of the Blackstone hotel, Miss Clara Laughlin will give her fifth travel talk. The subject will be "So You're Going to Spain."

Dr. James J. Walsh of New York will lecture at the Emil G. Hirsch center Monday evening on "The Comedy of Evolution."

"The Classical Ages" will be the subject of discussion by Dr. Dignan at the Emil G. Hirsch center on Thursday evening.

Queen Marie Will Be Given Signed Copy of Sandburg's "Lincoln"

The Chicago committee has devised a most distinguished and discriminating souvenir to present to the queen of Roumania when it bids her welcome and farewell. It has secured a copy of the limited edition of Carl Sandburg's "Abraham Lincoln" (now out of print and at a large premium), and has added to the author's autograph the signatures of the members of the committee. It will flatter the queen to be recognized as a monarch who is more interested in books than in anything else, and it will answer her ardent inquiries about Abraham Lincoln, a man whom she knows, but not, according to her own statements, nearly well enough. There is no book more typically middle western and of the prairie than that fine biography. It looks to me like the one perfect thing the committee could have chosen.

* *

"Four Novelists of the Old Régime," by John Garber Palache. [Viking Press.]

Added to the popular shore, biographical sketches which the public adores these days are these well drawn pictures of four novelists of the earlier days of France: Crebillon, Choderlos de Lacos, Diderot, and Restif de la Bretonne. None of them is well known to American readers. Diderot is the name which echoes in more memories than the other three. They all have, therefore, the allure of fiction, of unknown characters, except that life made their stories much more fascinating than any novelist could.

Lord Oxford's Book Says Swinburne Refused His Help

By Sidney Dark.
[London Cable.]

E. F. BENSON.

LONDON.—[Special Correspondence.]—Lord Oxford's new book, "Fifty Years of Parliament," is not likely to be of any outstanding interest to foreign readers, in so far as its main theme is concerned, since no man is so dead as a dead politician in another land. There is a certain literary interest, however, in the chapter in which Lord Oxford tells us how he once offered Swinburne in his old age help from the meager funds of the civil list pensions. The great poet declined the offer in a letter of characteristic dignity. Lord Oxford, better known, of course, as Mr. Asquith, is a Balliol man, and Swinburne said: "The remembrance of Jowett, a friend to whom I owe a debt of regard, which, after his death, I did what I could to repay, gives me pleasure in offering to another old Balliol man my own equally cordial acknowledgment of his courtesy." Englishmen do not write letters like that nowadays.

E. F. Benson is a novelist who is never very good and never very bad; one of the Laodiceans read by the class that may be called the semi-intellectuals. His new novel, "Pharisees and Publicans," is a gloomy story of an unpleasant piety and still more unpleasant marriages. Several of Mr. Benson's characters seem to take a most unwholesome joy in being unhappy. There are people like that in the real world, but the judicious carefully avoid them.

* *

"Ship Model Making," by Capt. E. Armitage McCann. [Henley.]

For those who want ship models, but can't just make the grade of buying fine old authentic ones, there is the possible joy of making them. "Ship Model Making" tells how it can be done.

America's Leading Authorities Endorse

The Kindergarten Children's Hour

Head of The Edited by LUCY WHEELOCK
Wheelock School for Kindergartners, Boston

The Kindergarten Children's Hour to help mothers in guiding and instru a rich library of the most carefully selected material g their children.

A New Idea in Helps for Mothers

IN one volume you will find 135 matchless children—and such stories are the hardest stories especially adapted for very little is crammed full of just the right suggestions all stories to find. Another volume adequately the cry of "What can we do now, mothames and occupations to answer to explain, in a way intensely interesting to your chi A third volume tells you how that every child wants to know. Still another volume, the everyday things of life and helpful advice by one of the world's leading expertains wonderfully inspiring how best to handle children of every temperament on all occasn child training, telling of 155 songs that children love, together with singing games. And lastly a volume

This gives you but a faint idea of the wealth of material in these l lumes.

Simply fill out and mail the coupon below. The po man brings the five volumes to your door. We want you to inspect these books for a week at your leisure, *free.*

Send No Money *Send This Coup OW!*

Houghton Mifflin Company, Private Library Dept.,
4 Park Street, Boston, Mass.

Please send me the five volumes of The Kindergarten Children's Hour. If they are not just what I want, I will return the books within seven days after receiving them, without obligation, or, if satisfactory, I will pay $1 within seven days after receipt of the books and $2 a month thereafter for seven months, or $14.25 within seven days after receipt of the books, in full payment.

Name ..... Street .....

City ..... State .....

C.T.-11-13

THE WOLF, THE CAT AND THE NIGHTINGALE
by Stanley Hart Cauffman
A thrilling tale of medieval France and of the St. Bartholomew Day massacre
$2.00
The Penn Publishing Co., Phila.

Outstanding

THE TIME OF MAN
By ELIZABETH MADOX ROBERTS
A Book-of-the-Month Club Selection
A great American novel. "A wonderful performance."—*Sherwood Anderson.* "A work of genius."—*Edward Garnett.* "Brim full of beauty."—*Keith Preston.* "A beautiful work of art."—*Carl Van Doren.* "Abiding literature."—*Time.* "A discovery for the judicious."—*Sat. Review.* Third large printing. $2.50.
THE VIKING PRESS New York

By John Erskine
GALAHAD
Enough of his life to explain his reputation
By the Author of
PRIVATE LIFE OF HELEN OF TROY
Each $2.50 at all stores — The BOBBS-MERRILL CO.

A TRIBUTE TO THE NOVEL OF THE YEAR

"What a wonderful, inspiring story is SORRELL AND SON"

says

JESSE L. LASKY

FAMOUS PLAYERS-LASKY CORPORATION
Paramount Pictures
485 Fifth Avenue
New York City

October 6, 1926

Mr. Alfred A. Knopf,
730 Fifth Avenue,
New York, N. Y.

Dear Mr. Knopf:

What a wonderful inspiring story is "Sorrell and Son."

I read it coming across the country from Hollywood and as soon as I got off the train I had our people buy it for a motion picture. Herbert Brenon, who you know did "Peter Pan" and "Beau Geste," will direct it and we plan to make it one of the big pictures of next season.

I have not read anything in years that moved me so much as Deeping's story of this wonderful father and his son; and in translating this story to the screen you may rest assured we shall discharge to the full our obligation to those who have read this book and who prize its tenderness, its humanity and its inspiration.

Sincerely yours,

SORRELL AND SON
By WARWICK DEEPING
15th
LARGE PRINTING
Can you put off any longer reading this superb story of a father and son?

Alfred A. Knopf - 730 Fifth Avenue - New York

Margaret Culkin Banning's
New Novel of Marriage
The WOMEN of the FAMILY
The story of a wife's triumph over disillusion and disaster.
HARPER & BROTHERS

Portrait of the Author

The Philippines
A Treasure and A Problem
by Nicholas Roosevelt
You may or may not agree of the United States having acquired the Philippines at all, or the Filipinos' desire now for independence. But this book will give you a clearer picture of the problems which we as a nation must shortly face and solve.
At Your Bookseller, $3.50
H. Sears & Co.
W. 57th St., New York

The Understanding Heart *by* Peter B. KYNE

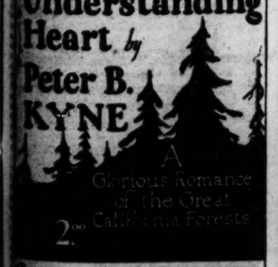

A Glorious Romance of the Great California Forests
2.00
COSMOPOLITAN BOOK CORPORATION

65th Thousand
THE BLUE WINDOW
by Temple Bailey
An ardent but wholesome story of young love.
$2.00
The Penn Publishing Company
Philadelphia

2nd Large Edition
RENEGADE
by Arthur O. Friel
A story of South America with bitter fights, thrilling adventure and a keen love interest.
$2.00
The Penn Publishing Co., Phila.

ANOTHER WORLD BOOK BEGINS ITS AMERICAN CAREER!

Twenty-five articles by world famous writers.

Editions appearing in England, France and Spain.

KEYSERLING'S
THE BOOK of MARRIAGE

ONE of the most interesting books of the decade. It discusses the fundamental principles underlying marriage and sex relations in modern society. A book full of explosive ideas.

"What Keyserling offers is much more than a statement of the problem. He supplies the answer. A definite message is here put across."—*N. Y. Times.*

2nd printing. At all bookstores, $5.00

Harcourt, Brace & Company, New York

Booksellers agree that this is one of the best detective stories ever published.
The Benson Murder Case
A PHILO VANCE STORY
By S. S. Van Dine
$2.00 at bookstores — Scribners

UNDER THE RAINBOW SKY
by Alice Ross Colver
A Florida romance with a charming, simple and ardent love story interwoven.
$2.00
The Penn Publishing Co., Phila.

Preface to a Life
"Simply cannot be sidestepped," says Harry Hansen in *N. Y. World.*
By ZONA GALE
$2.00 at all Booksellers
D. APPLETON AND COMPANY

SUBSCRIBE FOR THE TRIBUNE

Best Sellers Everywhere

By BRUCE BARTON
The BOOK NOBODY KNOWS
The Bible freshly interpreted for this generation with new light and force.

By the author of
The MAN NOBODY KNOWS
Jesus revealed in an entirely modern and inspiring manner.
Each $2.50

By RICHARD HALLIBURTON
The Royal Road to Romance
Joyous vagabondage of a gay young romanticist beating and fighting his way into the glamorous corners of the world.
Profusely illustrated. $5.00

By the author of Seven Keys To Baldpate
By EARL DERR BIGGERS
The Chinese Parrot
Hilarious, disturbing mystery.
$2.00

Compiled and Annotated By NATHANIEL WRIGHT STEPHENSON
An Autobiography of Abraham Lincoln
Consisting of the Personal Portions of His Letters, Speeches and Conversations.
Just like opening a door into a new room and finding the real Lincoln sitting there speaking to you from his inmost heart. —New York Times.

By the author of
LINCOLN
An Account of his Personal Life.
Each Illustrated, $5.00
The set, two volumes, Boxed, $10.00

By HENRY KITCHELL WEBSTER
Author of An American Family
The CORBIN NECKLACE
A plot of such tantalizing mystery that the last page is our sole hope of solution. —Philadelphia Inquirer. $2.00

The Bobbs-Merrill Co.
Publishers • • Indianapolis

BOOKS

Old Favorites Back on a Par with New Books for Children

By Jessie Jay Van Cleve.

If a man is reached through his stomach and a woman through her heart, can you expect to reach a child through his mind?

After due deliberation, the young science of book merchandising says you cannot. The appeal must be through the physical and concrete.

So the publishers do not offer in drab covers, small type and unillustrated, the stories of lively interest that have won the hearts of youthful readers generation after generation. Instead they are many of them beautiful samples of the bookmaker's art. The handicap has been removed and the old favorites are at last in the race for "best seller" honors on even terms with their flashy challengers, the new books.

Among the notable offerings in reprinted books that can brighten the dull and stormy days of the winter for the boys and girls are the following:

Alcott. "An Old-Fashioned Girl." [Beacon Hill Bookshelf series. Little-Brown.] Appropriate illustrations picture Polly the girl from the country who came to visit her city cousins.

Baylor. "Juan and Juanita." [Riverside Bookshelf series. Houghton-Mifflin.] This story, founded on fact, tells of the bravery and perseverance of two children who, escaping from their Indian captors, find their way back to their home in Mexico.

Bullen. "The Cruise of the Cachalot." [Dodd-Mead.] Meade Schaeffer's fine illustrations in color vivify this famous account of whaling and the sea.

Bunyan. "The Pilgrim's Progress." [Children's classics series. Macmillan.] While many of the long conversations and doctrinal discussions have been omitted, the original allegory remains unchanged. The illustrations are in color and black and white.

Caldecott. "Picture Books." [Warne.] Two miniature editions of the famous nursery books that picture English country life so delightfully.

Cooper. "The Deerslayer." [Harper's.] This excellent edition has numerous black and white line drawings by Louis Rhead and a frontispiece in color by Frank E. Schoonover.

Dickens. "The Holly Tree and Other Christmas Stories." [Scribner's.] A charming book for the Christmas season with its illustrations by E. H. Shepard which have caught so perfectly the spirit of the tales.

Hutchinson. "Orpheus with His Lute." [Longman's.] The Greek myths and legends in this and its companion volume, "The Golden Porch," are told with simple dignity and beauty.

Irving. "The Alhambra." [Children's Classics Series. Macmillan.] The tales in this attractive edition have been selected and arranged by Mabel Williams, supervisor of work with schools, of the New York public library. Warwick Goble's pictures add much to these colorful stories of Spain.

Lang. "The Blue Fairy Book." [Washington Square Classics Series. Macrae Smith.] This is a favorite collection with children and this edition is particularly welcome because of the excellent type that has been used.

MacDonald. "The Light Princess." [Little Library series. Macmillan.] Charming line drawings of Dorothy Lothrop grace this satisfying little edition revealing the magic and humor of the tale.

White. "Daniel Boone, Wilderness Scout." [Doubleday-Page.] James Dougherty's striking illustrations reflect the adventurous freedom and courage that characterized the lives of our early pioneers.

Wiggin and Smith. "Tales of Laughter." [Doubleday-Page.] A choice collection of humorous folk tales which now appears in such an attractive format as to be worthy of its title.

Yonge. "The Dove in the Eagle's Nest." [Children's Classic series. Macmillan.] A very satisfying edition of this well loved romance whose medieval setting is successfully portrayed in Marguerite de Angeli's illustrations.

New Old Favorite

This is the frontispiece of one of the new editions of old favorites, "Tales of Laughter," by Kate Douglas Wiggin and her sister, Nora Archibald Smith. The illustrations are the work of Elisabeth MacKinstry.

Free Lance Writers! Here's a Gold Mine in Form of a Book

"The Free Lance Writer's Handbook" (Writer Publishing company).

Nothing has ever been published more up to date and informative in an almost cyclopedic way than "The Free Lance Writer's Handbook." The editors of an excellent monthly magazine for writers called "The Writer" have got together a symposium of views of specialists on all phases of writing, such as Mary Roberts Rinehart on the detective story, Katherine Fullerton Gerould on the short story, John Farar on an author's dealings with editors, A. Hamilton Gibbs on the novel, Augustus Thomas on the drama, Henry Seidel Canby on reviewing, Ben Ames Williams on the literary agent, etc.

The articles are all keen and sensible. The last hundred pages of the four hundred page book are devoted to lists of magazines and the kind of articles and stories that they are in the market for. The book looks to me like a gold mine for the amateur writer.

* * *

"The Selected Poems of Arthur Davison Ficke." [Doran.]

Arthur Ficke is a poet much appreciated by other poets and suffering, as most poets suffer, from not being known by the very readers who would find him most enjoyable. This edition of his selected poems will accomplish that meeting, it is hoped.

NEW ARRIVALS IN BOOKS

FICTION.

"Kingdoms of the World," by Margaretta Tuttle (Putnam).

"Saint Michael's Gold," by H. Bedford-Jones (Putnam).

"Trigger Fingers," by Owen P. White (Putnam).

"These Old Shades," by Georgette Heyer (Small, Maynard).

"Lee Ashton," by Rae Stanley (Badger).

"The Man Who Cannot Die," by Thames Williamson (Small, Maynard).

PLAYS.

"Juarez and Maximilian," by Franz Werfel (Theater Guide).

"New Plays for Mummers," by Glenn Hughes (University of Washington Book Store).

JUVENILE.

"A Boy's Eye View of the Arctic," by Kennett Raicson (Macmillan).

"The Autobiography of a Chinese Dog," by Florence Ayscough (Houghton, Mifflin).

"Fairy Tales from India," by Katharine Pyle (Lippincott).

"Big Letter A. B. C. Book," by Frederick Richardson (McLoughlin).

"Little Benny's Book," by Don Herold (Macy-Masius).

VERSE.

"Frost Fire," by Arthur Crew Inman (Small, Maynard).

"The Book of Modern Catholic Verse," compiled by Theodore Maynard (Holt).

NONFICTION.

"Further Nonsense Verse and Prose," by Lewis Carroll (Appleton.)

"Mississippi Steamboatin'," by Herbert and Edward Quick (Holt).

"When Railroads Were New," by Charles Frederick Carter (Simmons-Boardman).

"Rambles with Anatole France," by Sandor Kemeri (Lippincott).

"The Practical Book of Decorative Wall Treatments," by Nancy McClelland (Lippincott).

"Delineations of American Scenery and Character," by John James Audubon (Baker).

"The Formation of the New Testament," by Edgar J. Goodspeed (University of Chicago).

"Tom Keenan—Locomotive Engineer," by Neason Jones (Knickerbocker Press).

"The Commandments of Men," by William Henry Moore (Printers' Guild).

"The Meaning of Disease," by William A. White (Williams & Wilkins).

"Business in the Bible," by W. G. Barnes (Vir Publishing Co.).

"The Lenore," by Terence O'Donnell (Houghton, Mifflin).

"Sweet and Low," by Liggett Reynolds (Simon & Schuster).

MYSTERY.

"The Fellowship of the Frog," by Edgar Wallace (Small, Maynard).

"The Massingham Butterfly," by J. S. Fletcher (Small, Maynard).

He left his youth in France . . . . .

he fought at the front, then fell in love in Paris, but thought Adventure had passed him by. If you care for the best in youth and books read this soldier story

SOME FOUND ADVENTURE
by ROBERT E. McCLURE
"Author of The Dominant Man"
Doubleday, Page & Co. $2.00

GO TO CHURCH SUNDAY

"Not forsaking the assembling of ourselves together as the manner of some is; but exhorting one another; and so much the more, as ye see the day approaching."—Hebrews, x., 25.

DR. SIMON P. LONG,
Wicker Park Lutheran Church, Hoyne Avenue and Le Moyne Street.

CHRISTIAN SCIENCE.

CHURCHES OF CHRIST, SCIENTIST.
SUBJECT NOV. 14:
"MORTALS AND IMMORTALS."
Sunday, 10:45 a. m. and 7:45 p. m.
WEDNESDAY, 8 P. M.
FIRST CHURCH—4017 Drexel-blvd. Reading room, 3939 Drexel-blvd.
SECOND CHURCH — Wrightwood and Pine Grove-av. Reading room, 2621 N. Clark-st.
THIRD CHURCH — 2151 Washington-blvd. Reading room, 2221 W. Madison.
FOURTH CHURCH—Harvard-av. and Marquette-rd. Reading room, 6308 Harvard-av.
FIFTH CHURCH — 4840-50 Dorchester-av. Reading room, 4707 Lake Park-av.
SIXTH CHURCH—1321 Prairie-av. Reading room, 11104 Indiana-av. No Sun. eve. serv.
SEVENTH CHURCH — 5318 Kenmore-av. Reading room, 1054 Wilson-av.
EIGHTH CHURCH — 4359 S. Michigan-av. Reading room, 112 E. 44th-st.
NINTH CHURCH—6134 Woodlawn-av. Reading room, 6248 Kimbark-av.
TENTH CHURCH—5640 Blackstone. Reading room, 5500 Blackstone-av.
ELEVENTH CHURCH — 2840 N. Logan-blvd. Reading room, 3059 Logan-blvd.
TWELFTH CHURCH—635 Grace-st. Reading room, 738 Grace-st.
THIRTEENTH CHURCH—10317 Longwood-dr. Sunday, 10:30 a. m. Reading room, 11041 Hale-av.
FOURTEENTH CHURCH—Corner Sunnyside and Paulina. Reading room, 1930 Montrose.
FIFTEENTH CHURCH—301 N. Central-av. Reading room, 5528 W. Lake-st., Austin.
SIXTEENTH CHURCH—7201 N. Ashland-av. Reading room, 7125 N. Clark-st.
CHRISTIAN SCIENCE SOCIETY — The Masonic temple, 32 W. Randolph-st. Extra testimonial meeting Wednesday noon.
EIGHTEENTH CHURCH—Bryn Mawr public school, Jeffery-av. near 73d-st. Reading room, 2253 E. 71st-st.
SUBURBAN CHURCHES.
EVANSTON — FIRST CHURCH—Chicago-av. and Grove. Sunday, 11 a. m. and 8 p. m. and Wednesday, 8 p. m. Reading room, 1609 Chicago-av.
GLENCOE — FIRST CHURCH — Vernon and Hazel-avs. Sunday, 11 a. m. Wednesday, 8 p. m. Reading room, 327 Park-av.
WILMETTE — FIRST CHURCH—Central-av. and 10th. Sunday, 11 a. m. Wednesday, 8 p. m. Reading room, 1163 Wilmette-av.
These are branches of The Mother Church, The First Church of Christ, Scientist, in Boston, Mass.

RADIOCASTING.
SEVENTH CHURCH SUNDAY, 10:40 A. M. WEBH, 370 METERS.
FIFTH CHURCH, SUNDAY, 7:40 P. M. WMBB, 250 METERS.

Christian Science Lectures
By members of the Board of Lectureship.
CHRISTIAN SCIENCE SOCIETY—Monday, Nov. 15, 8 p. m., Assembly hall, 32 W. Randolph street.
SIXTEENTH CHURCH—Monday, Nov. 15, 8 p. m. in church edifice.
NOONDAY LECTURE—Tuesday, Nov. 16, 12:10 p. m. in Studebaker theater.
ELEVENTH CHURCH—Tuesday, Nov. 16, 8 p. m. in church edifice.
SEVENTH CHURCH—Thursday, Nov. 18, 8 p. m., in church edifice.

SUNDAY EVENING CLUB.
SUNDAY EVENING CLUB, Orchestra Hall.
ORGAN RECITAL, 7:40. ADDRESS AT 8.
"A Happy Warrior,"
DR. SAMUEL A. ELIOT,
Boston, Mass.
CHOIR OF 100.
7:00: Stereopticon views: "Ridding the World of Leprosy," Lulu D. Ervin.
Doors open 6:30. Come Early.
Hotel Guests Especially Invited.

PRESBYTERIAN.
SECOND PRESBYTERIAN CHURCH, 1936 S. Michigan-av.
[Any South Side bus to the door.]
Dr. W. Clyde Howard, Pastor.
11 A. M.
'Mountain-Top Experiences.'
7:45 P. M.
"The New Way."
Philip Manuel, organist and director. Famous Second Church quartet at both services.
Hotel guests especially invited.

CHURCH OF THE COVENANT,
S. E. Cor. Belden-av. and N. Halsted-st.
2300 NORTH.
REV. LEONARD CALVERT, PASTOR.
Services 11 a. m. and 8 p. m.
THIS CHURCH STANDS FOUR-SQUARE FOR THE AUTHORITY AND INTEGRITY OF THE BIBLE AS THE WORD OF GOD.

BAPTIST.
Belden Ave. Baptist Church,
2300 N. Halsted-st.
Corner Belden-av. and N. Halsted-st.
Rev. J. W. Hoyt, Ph. D. D. D., pastor. Dr. Hoyt will preach at both services Sunday, Nov. 14.
11 a. m. morning service.
7:45 p. m. half hour musical by choir and congregation.
Sermon subject: "Where Did Cain Get His Wife?"
Entire Sunday evening service broadcast over station WCFL, 7:45 to 9:15 p. m.
GREATER IMMANUEL,
2320 S. MICHIGAN-AV.
JOHNSTON MEYERS, D. D.
ROBERT VAN MEIGS, PASTORS.
Services: 9:30 11:00 a. m., 6:45, 7:45 p.m.
Chinese Sunday School, 3:00 p. m.
Robert Van Meigs preaches. Morning subject, "DESERTING CHRIST"; evenig subject, "ASHAMED TO CONFESS THAT HE WAS WITH JESUS."
Evangelistic singing and sermons.

DIVINE SCIENCE.
CHURCH OF THE LIVING CHRIST,
THE BLACKSTONE HOTEL, ENGLISH ROOM.
Rev. Alice Ritchie, D. S. D.
Services at 11 a. m.: Sunday School.
FAITH
Weekly activities, 1712 Straus Bldg. Half hour meetings daily at 12:15.

CONGREGATIONAL.
THE NEW FIRST CONGREGATIONAL CHURCH,
Corner Washington-Ashland-blvds.
REV. WALTER A. MORGAN, D. D., Minister.
REV. HARMON O. JOHNSON, Asst. Minister.
10:30 a. m.: "Humanity's Greatest Driving Force."
7:45 p. m.: "The Greatness of Our Humanity."
REV. W. A. MORGAN, PREACHING.

INDEPENDENT.
"Prophecy in the Light of History."
Second Series of Bible Expositions by
REV. JAMES M. GRAY, D. D.
Sunday afternoons at 3:30.
Moody Bible Institute Auditorium,
Cor. La Salle-st. and Chicago.
Subjects:
Nov. 14.—"The Days of Noah Foreseen in the Days of the Son of Man."
Nov. 21—"The Tower of Babel Foreseen in the End of the Age."
Nov. 28—"The First World Monarchy Forecasting the Last World Monarchy."
Dec. 5—"The Witness of the Old Testament Prophets to the Coming Christ."
Large Trained Institute Chorus Choir.
Talmage A. Bittikofer, Director
Alfred Holzworth, Organist. Mrs. T. [illegible], Pianist.
Public Cordially Invited.
Service Broadcast over Station WMBI [illegible]

MOODY MEMORIAL CHURCH
Built for Greater Chicago.
[Clark and La Salle-sts., at North-av.]
Pastor P. W. Philpott
WILL PREACH MORNING AND EVENING.
10:45 a. m.: "THE MODEL PRAYER." First in a series of "The Prayers of Jesus."
8:00 p. m.: "COMPROMISING."
9:45 a. m.—Bible school.
3:00 p. m.—Address by Mr. Paul Wilson, "THE TRIUMPHAL MARCH."
6:45 to 8 p. m.: Service of Song. Great Chorus Choir and Orchestra.
Strangers Welcome.
Over 4,000 individual seats—all free.

Chicago Ethical Society,
A non-sectarian religious society to further the knowledge, love, and practice of the right.
THE STUDEBAKER THEATER,
418 S. Michigan-av.
Sunday, Nov. 14, at 11 a. m.
Mr. Horace J. Bridges
Will Speak on
"The Philosophy of Mr. Henry Ford."
ALL SEATS FREE.
Visitors Cordially Welcome.

CENTRAL CHURCH,
Orchestra Hall, 220 S. Michigan-blvd.
David Swing, D. D., 1875-96.
Newell Dwight Hillis, D. D., 1899-98.
Frank W. Gunsaulus, D. D., Lit. D., 1899-1910.
FREDERICK F. SHANNON, D.D., MINISTER
The entire service is broadcast by Westinghouse KYW.
Sunday, 11 o'clock.
ALL ARE WELCOME.

Church School of Self-Help
AT MORRISON HOTEL
2D FLOOR, PARLOR B, 7:30 P. M.
"GOD'S HAND."
NUMEROLOGY PROVES.
REV. AND MRS. HORATIO W. KERLIN,
216 Alexandria Hotel.
INTERVIEWS FREE.
Special Character Analysis Lectures Thurs. and Fri., 7 and 8 p. m. Alexandria Hotel. Public invited.

Chicago Gospel Tabernacle
CLARK-HALSTED-BARRY.
PAUL RADER
Has Returned.
Will Speak
Sunday 3 p. m., 7 p. m.
BROADCASTING WHT, 400 m.
12 m. to 3:45 and 5:30 to 11:30 p. m.

LECTURES AND DEBATES.
CHICAGO FORUM,
Erlanger Theater,
Clark near Randolph.
Sunday afternoon, 3:15.
Henry P. Chandler,
Former Pres. City Club. of Chicago.
Anton J. Cermak,
President Cook County Board.
Victor A. Olander,
Secretary Illinois Federation of Labor.
Harriet E. Vittum,
Northwestern University Settlement.
"Is Politics a Curable Disease?"
Questions from the audience.

METHODIST EPISCOPAL.
FIRST METHODIST EPISCOPAL CHURCH
"Chicago Temple,"
Clark and Washington-sts.
Dr. John Thompson, Minister.
10:45 A. M.:
"Protestant Catholics."
8 P. M.:
"A Soul Lost in Heaven."
Organ Recital, 7:45 p. m.
Arthur Dunham, Organist.

EPISCOPAL.
GRACE METHODIST EPISCOPAL CHURCH,
N. La Salle at Locust-sts.
Charles Copeland Smith,
MINISTER.
TWO SERMONS ON SCIENCE AND RELIGION.
11 a. m.: "The De-Bunking of Heroism."
8 p. m.: "God's Original Miracle."
[Alight from any Clark-st. car at Locust and walk one block west.]

ST. JAMES' CHURCH,
Huron-st., bet. State and N. Michigan-blvd.
DUNCAN H. BROWNE, S.T.D.
Sunday Services:
8 a. m.: Holy communion.
9:45 a. m.: School of Religion.
11 a. m.: Morning prayer and sermon.
Dr. Browne, Preacher.
Holy Communion, Wednesday, 10 a. m.

LUTHERAN.
WICKER PARK LUTHERAN
ALL ROADS LEAD TO WICKER PARK.
Take auto, surface, or elevated to Hoyne and Le Moyne-sts.
10:30 a. m.: "The Greatest Business in the World." Dr. Cooper preaching.
4 p. m.: "The Place for the Bible in the Twentieth Century." Rev. F. O. Hansen, Dean of the Extension Dept. of Chi. Institute Bible School, preaching. Over WCFL, 1,000 kc.
DR. S. P. LONG, PASTOR.

Give HARPER Books

The HUMAN ADVENTURE
By JAMES HENRY BREASTED & JAMES HARVEY ROBINSON

A monumental history of human progress from earliest times to the present day by two of the greatest living historians.
Two volumes. Over 500 illustrations and 1400 pages. $10.00

ADVENTUROUS RELIGION
By HARRY EMERSON FOSDICK
A thrilling spiritual challenge to our age.
$2.00

THROUGH MANY WINDOWS
By HELEN WOODWARD
"Every American ought to read it." —Dorothy Canfield. $2.50

THE KAYS
By MARGARET DELAND
"Again demonstrates her right to be included in the company of the true novelists."—N. Y. Times. $2.00

Mr. & Mrs. HADDOCK IN PARIS, FRANCE
By DONALD OGDEN STEWART
"One great peal of laughter." —Boston Transcript. $2.00

JOANNA GODDEN MARRIED
By SHEILA KAYE-SMITH
"An uncommonly fine book."—N. Y. Times. $2.00

By the Author of "What Men Live By"
ADVENTURES ON THE BORDERLANDS OF ETHICS
By DR. RICHARD C. CABOT
A searching and stimulating discussion of vital modern ethical problems. $2.00

The EMERALD of Catherine the Great
By HILAIRE BELLOC
Illustrations by G. K. Chesterton
Something entirely new in detective stories combining thrills and laughter. $2.50

JESUS Man of Genius
By J. MIDDLETON MURRY
"A sort of *Ecce Homo* for our generation . . . really sheds fresh light on the central figure of all history."—Dean Inge. $2.50

A best seller for three seasons
Why We Behave Like Human Beings
By GEORGE A. DORSEY
$3.50

PORTRAITS and PORTENTS
By A. G. GARDINER
Striking pictures of distinguished contemporaries of various nations and diversified pursuits.
$3.00

MY FRIEND, THE DOG
By ALBERT PAYSON TERHUNE
A companion volume to "The Heart of a Dog" with eight pages in color and many drawings by Marguerite Kirmse.
$3.00

JOHN WANAMAKER
By HERBERT ADAMS GIBBONS
A definitive biography of a great American citizen for whom life was always a glorious adventure.
Two vols., $10.00

Wherever Books Are Sold
HARPER & BROTHERS • Publishers since 1817 • NEW YORK
See Harper's Magazine for Announcements of better Schools and Colleges

The maid on the left was drawn by Charles Dana Gibson in 1896 in the heyday of tiddlewinks, casino, Little Lord Fauntleroy, "Ta-ra-ra-boom-de-aye!", Star Bikes, "Hold your horses!" Trilby, Lottie Collins, John L. and Maud S.

TIDES
A NOVEL OF OUR TIMES
by ADA and JULIAN STREET

A NOVEL that bridges two ages in telling of one man's boyhood and manhood. It is the magnificent story of America's coming of age . . . . a book for everyone to read. Just published . . . . at all bookstores, $2.00

DOUBLEDAY, PAGE & CO.

(Drawings copyright by LIFE PUB. CO.)

The girl on the right was drawn by John Held, Jr., in 1926 . . . a hectic age of gin, jazz, petting, Hollywood, traffic jams, "Banana Oil", Sheiks, Doug and Mary, "So's your old man", and Henry Ford.

FOREST FRIENDS
BY H. R. EVANS
Refreshing tales from the North Woods. Vivid, intimate stories of Animals, Birds, and Fish from the valleys of the Pacific Coast by one who has spent six years among the scenes of which he writes. Fifteen full-page illustrations from original photographs. A splendid Gift-book for young or old. $1.50 net.
Other Animal Books
BEAUTIFUL JOE, by Marshall Saunders. The Autobiography of a Dog. (Over three a million sold.) Illustrated Gift-book, $1.50 net.
ANIMAL LIFE, by Wilfred A. Cobern. Three hundred true stories of animals. Illustrated Gift-book, $1.75 net.
AT ANY BOOKSTORE OR
The Saalfield Press
1125 North Wabash Ave., Chicago

STOKES BOOKS
EARLY AUTUMN
"By all odds Mr. Bromfield's best book and an important American novel as well." —Walter Yust, Philadelphia Ledger.
By LOUIS BROMFIELD
Author of "Possession" and "The Green Bay Tree"
3rd Printing $2.00
STOKES, Publisher
STOKES BOOKS

Why Not Give
The BOOK of CHICAGO
by Robert Shackleton
At all Bookstores $3.50
The Penn Publishing Company, Phila.

For Long Evenings

A DEPUTY WAS KING
By G. B. Stern
Author of *The Matriarch*

Miss Stern's chronicle of the Rakonitz family continues from 1921 to 1926 in *A Deputy Was King*, a complete and independent novel. Among the members and the groups of this clannish family there occur events of powerful intensity, while, throughout, the old matriarch feels herself gradually supplanted by Toni, the hard-headed young business woman of the family.

A Deputy Was King is a long, leisurely novel, interesting always, and rising to heights of dramatic emotion.

Second printing. $2.50 at all bookstores

Alfred A. Knopf, 730 Fifth Avenue, New York

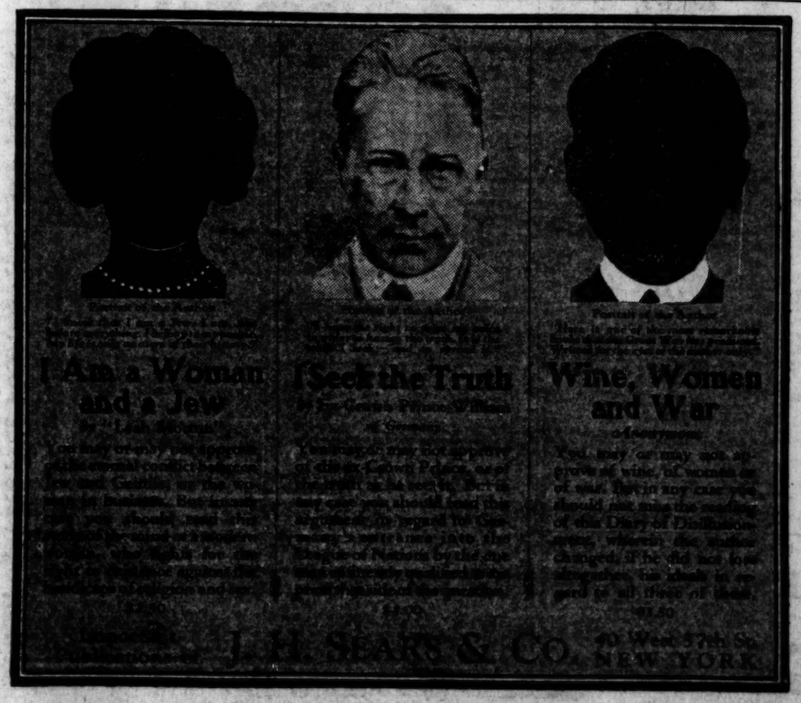

J. H. SEARS & CO. 40 West 57th St. NEW YORK

outh
France . . . . .
ght at the front, then
n love in Paris, but
ht Adventure had
l him by. If you care
e best in youth and
read this soldier's story
ME FOUND
VENTURE
OBERT E. McCLURE
hor of The Dominant Blood"
day, Page & Co. $2.00

SUNDAY
lves together as the manner
o much the more, as ye see.
DR. SIMON P. LONG,
nue and Le Moyne Street.
INDEPENDENT.
phecy in the Light of
History."
nd Series of Bible Expositions
by
JAMES M. GRAY, D. D.,
Sunday afternoons
at 3:30.
ody Bible Institute
Auditorium,
La Salle-st. and Chicago.
Subjects:
"The Days of Noah Foreceasting the Days of the Son of Man."
"The Tower of Babel Foreceasting the End of the Age."
"The First World Monarchy, Foreceasting the Last World Monarchy."
"The Witness of the Old Testament Prophets to the Coming Crisis."
Trained Institute Chorus Choir.
Almage J. Bittikofer, Director.
Holsworth, Mrs. T. J. Bittikofer,
Daniel, Pianist.
blic Cordially Invited.
Broadcast over Station WMBI [1360].

MOODY
ORIAL CHURCH,
Built for Greater Chicago,
and La Salle-sts., at North-av.
astor P. W. Philpott
REACH MORNING AND EVENING.
a. m.: "THE MODEL PRAYER."
a series of "The Prayers of Jesus."
m.: "COMPROMISING."
m.—Bible school.
m.—Address by Mr. Paul Woolley.
TRIUMPHAL MARCH."
5 p. m.: Service of Song.
Chorus Choir and Orchestra.
Strangers Welcome.
4,000 individual seats—all free.
cago Ethical Society,
sectarian religious society to foster
wledge, love, and practice of the
HE STUDEBAKER THEATER,
418 S. Michigan-av.
unday, Nov. 14, at 11 a. m.
r. Horace J. Bridges
Will Speak on
he Philosophy of Mr.
Henry Ford."
ALL SEATS FREE.
Visitors Cordially Welcome.
ENTRAL CHURCH,
stra Hall, 220 S. Michigan-blvd.
David Swing, D. D., 1875-'04.
l Dwight Hillis, D. D., 1895-'98.
W. Gunsaulus, D. D., LL. D.,
1899-1910.
ICK F. SHANNON, D.D., MINISTER
e entire service is broadcast by
Westinghouse KYW,
Sunday, 11 o'clock.
ALL ARE WELCOME.
ch School of Self-Help
AT MORRISON HOTEL,
LOOR PARLOR H, 7:30 P. M.
DR. GOE'S HAND
NUMEROLOGY PROVES
ND MRS. HORATIO W. KEELER,
218 Alexandria Hotel.
INTERVIEW FREE.
ial Character Analysis Lectures.
urs. and Fri., 2 and 8 p. m.
exandria Hotel. Public invited.
ago Gospel Tabernacle,
CLARK-HALSTED-BARRY.
PAUL RADER
Has Returned.
Will Speak
Sunday, 10:45 a. m. and 7:30 p. m.
BROADCASTING WHT, 400.
o 3:45 and 5:30 to 11:30 p. m.
LECTURES AND DEBATES.
CHICAGO FORUM,
Erlanger Theater,
Clark near Randolph.
nday afternoon, 3:15.
Henry P. Chandler,
r Pres. City Club. of Chicago.
Anton J. Cermak,
esident Cook County Board.
Victor A. Olander,
ary Illinois Federation of Labor.
Harriet E. Vittum,
hwestern University Settlement.
"Is Politics
Curable Disease?"
Questions from the audience.
METHODIST EPISCOPAL.
IRST METHODIST
PISCOPAL CHURCH
Chicago Temple,"
k and Washington-sts.
hn Thompson, Minister
10:45 A. M.:
rotestant Catholics."
8 P. M.:
Soul Lost in Heaven."
Organ Recital, 7:45 p. m.
Arthur Dunham, Organist.
EPISCOPAL.
RACE METHODIST
ISCOPAL CHURCH,
N. La Salle at Locust-sts.
arles Copeland Smith,
MINISTER.
TWO SERMONS ON
SCIENCE AND RELIGION
m.: "The De-Bunking of Heredity."
"God's Original Miracle."
Right from any Clark-st. car
east and walk one block west.
T. JAMES' CHURCH,
st., bet. State and N. Michigan-blvd.
CAN H. BROWNE, S.T.D.
Sunday Services:
a.: Holy communion.
m.: School of Religion.
m.: Morning prayer and sermon.
r. Browne, Preacher.
Communion, Wednesday, 10 a. m.
LUTHERAN.
KER PARK LUTHERAN
OADS LEAD TO WICKER PARK.
e auto, surface, or elevated to
ne and Le Moyne-ave.
a. m.: "The Greatest Business in
ld." Dr. Cooper preaching.
m.: "The Place for the Bible in
entieth Century." Rev. P. O. Hanson,
the Extension Dept. of Chi. Lutheran
hool, preaching. Over WCFL [491.4].
S. P. LONG, PASTOR.

Edward Moore Writes of Music and the Musicians

Chicago Daily Tribune

THE WORLD'S GREATEST NEWSPAPER

Antoinette Donnelly Tells Women Paths to Beauty

SATURDAY, NOVEMBER 13, 1926. * * 15

BLACK BUTTERFLIES

By Elizabeth Jordan

SYNOPSIS.

Dorinda Maxwell, the wealthiest young woman in Grandon, brings upon herself the censure of the town by her association with the Black Butterflies, a club made up of social outlaws. Her attorney, Orson Hatch, remonstrates with her and advises her to take on a companion. Dorinda tells him that she will not give up the freedom that was denied her during her father's lifetime.

Hatch sends David Goddard, his clerk, out to Dorinda's house with some papers that require her signature, and the heiress is impressed by the young law student.

Dorinda is worried by the gossip about herself and calls on Norma Davis, an old friend, with the hope of keeping their friendship alive. Norma tells Dorinda that her father, Judge Davis, objects to their friendship. She asks Dorinda why she doesn't marry, and Dorinda gives her the same answer she gave to her attorney.

Later Dorinda telephones to Goddard and asks him to call at her home that night. She asks him to marry her, the arrangement to be strictly a matter of business. He refuses at first, but later he tells her he'll do it. They are married quietly on the Saturday following New Year's and go off on a pseudo honeymoon in Dorinda's roadster. Dorinda insists on starting back to Grandon in a storm and quarrels with David when he suggests they wait until the roads are in better condition. They start out, each feeling bitterly angry toward the other. Dorinda, driving, crashes into another machine, and they awaken in a hospital. The Butterflies, hearing of the accident, come to visit them. They all go back to Grandon together. Before leaving the hospital David tells Dorinda that they've got to have a new trial or get a divorce. Dorinda asks for a month's truce and David agrees. Dr. Warren comes to see David and tells him that his arm will have to be broken again, as it is failing to knit correctly.

Dorinda hears that Norma Davis is about to leave for Europe and she asks her to come and see her. Judge Davis accompanies Norma to Dorinda's house.

INSTALLMENT XLIX.

NORMA REVEALS HER LOVE.

In her sitting room Dorinda was passing through a similar experience with her former friend. She had seated Norma by the fire, had taken a chair facing her. Leaning forward, she seized the visitor's hand, instinctively trying to restore by the impulsive contact some of the old glamour she knew she had held for the other girl. For a moment the hand lay in hers. Then it was withdrawn, on the obvious pretext of readjusting a shell hairpin that needed no such attention. Dorinda shrank back, hurt by the rebuff, and caught at the only explanation that seemed possible.

"Does your father still object to me?" she asked, almost timidly. "I hoped he wouldn't, now."

Norma did not answer for what seemed a long time. Instead, she sat staring into the fire; but Dorinda knew she had heard the question, and something in the overcharged atmosphere between them kept her from repeating it. At last Norma spoke.

"No more than I do," she said at last, without moving her eyes from the burning logs.

Dorinda stared at her. Then her quick temper rose.

"Norma!" she cried.

Norma looked at her, but not as if she were really seeing her.

"You asked me," she indifferently pointed out. "And you insisted on my coming here."

"I know, but—I don't understand."

"Of course you don't. You never have understood anything but your own wishes, Dorinda, and I don't suppose you ever will. From the time we first met I knew that."

She came back and dropped into her chair again.

It did not seem as if Norma were really speaking to her companion, but more as if she were dispassionately thinking aloud. There was something terrible in the arraignment, because of this impersonal delivery.

"You were the most avid thing I ever knew," Norma went on, "wanting everything, wanting it right away, wanting it regardless of what it was or what it was. You seemed to have no moral sense."

She stopped, but it was clear that more was coming and Dorinda waited.

"I made allowances," the detached voice went on. "I told myself that it was the life you had led—that terrible home life you could never stop talking about. It was your excuse for all you did—for your egotism and your selfishness and your cruelty. I thought it was a good one. I loved you. I made every allowance for you. I begged and prayed to my father to let our friendship go on, because I wanted it to and because I was fool enough to think I could help you. When he refused, it almost broke my heart. It seemed as if I couldn't give you up."

For a moment she sat silent, as if contemplating as an outsider that struggle of only two months back. But when Dorinda tried to speak she held up a thin hand.

"Be quiet," she ordered. "You started me, so let me finish. I made up my mind when I agreed to come that if you wanted the truth you should have it. But there isn't much to add. All I need to say is that when you got your claws into David Goddard and started in to wreck his life, too, I realized what you were. I saw then that you were all that my father thought you."

"So that's it." Dorinda spoke very quietly, her eyes, like Norma's, on the burning logs. She wanted to raise them, to look at the other's face, but she could not.

"Yes, that's it. Isn't it enough?" Norma's level voice rose. "Isn't it enough?" she repeated, and now at last she wheeled to face her friend. "See what you have done to him already!"

The courage in Dorinda, never greatly shaken even when as now, she was sick at heart, rallied to her need. She forced her eyes to meet those strange and almost terrible eyes of Norma, with their new blank look. They were not blank now. Something flashed out of them that made the other girl shrink back. But she spoke as quietly as before.

"It's generally admitted, you know," she reminded Norma, "that the accident wasn't my fault."

"I'm not talking about that," Norma said with a gesture that eliminated the accident from the discussion. "And I'm not talking about David's broken arm and broken ribs. I'm talking about his broken life. I'm talking about the moment speed you grabbed him with, which didn't give either of you time to think. I'm talking about that hideous gang of yours—your Black Butterflies. Oh! Every instinct in David must loathe those creatures; yet you plunged him among them, and you even let them follow you to the hospital where he lay. They must have made his life a hell those days. O, we heard about it here, and it turned the tide for David. Everybody seemed to feel that, however weak and foolish he had been in letting himself marry you, his punishment was going to be too heavy and that they must all stand by. You don't know what those days must have meant to him, and you wouldn't care if you did. I do know—for I know David."

Dorinda had turned away, but at this their eyes met again. Norma hurried on, her voice growing stronger in her increasing excitement.

"Yes, I know David. I thought I knew you, but I don't, for I can't imagine why in God's name you married him. I'm not fool enough to think he loved him, or that he loved you. O, no!" She laughed on two notes as harsh as a jay's cry. "If you had, there would have been an excuse for you. But you didn't love him. You simply annexed him because you decided that in some way you could make him useful."

"I would never have annexed him, Norma, if I had dreamed that you loved him," Dorinda said in a low voice.

Norma sprang to her feet.

"How dare you?" she began, chokingly. "How dare you——"

Dorinda nodded.

"You do," she said, very gently, "and you know you do. Why do you deny it? Why shouldn't there be truth on both sides?"

As Norma made no answer to this, but stood staring at her, her back to the door, to which she had instinctively retreated, Dorinda went on.

"Of course I didn't know. I can see now that I should have guessed. It's all so clear as I look back at it——"

There was another silence before Norma spoke.

"O, well, I suppose I've acted like a fool," she said in the detached, flat voice she had used in the beginning. "Think what you like. It doesn't matter. Nothing matters. I don't know why I minded what you said. It's the sort of thing you would say."

She came back and dropped into her chair again, crouching forward, her arms on knees and chin on hands, staring down on the rug at her feet. "I don't care about anything now," she went on. "I've been through too much. No one can help me, and no one can hurt me." She ended as she had begun. "It doesn't matter. Nothing matters."

Dorinda was silent, mentally feeling about for the right thing to say and finding it, and Norma went on, in the same indifferent tone.

"Just the same," she brought out, "if we had been let alone, we could have cared—both of us. David was beginning to. He didn't realize it, but he was. And if he had," said Norma, suddenly straight and with lifted head, as the words were a rallying call to dignity, "I could have cared, too. And we would have had a beautiful life——" She broke off and went on less quietly. "I don't have had a beautiful life——" She broke off and went on less quietly. "I don't myself I'm thinking of—it's David. He would have been my father's partner and his son. He would have been a happy, successful man. Instead what are you giving him? A home in a sort of madhouse, among a set of outcasts from decent society!"

[Copyright: 1926: By Elizabeth Jordan.]

[Continued Monday.]

GASOLINE ALLEY—A SIMPLE ENGINEERING PROPOSITION

New Star Rises in Firmament of Civic Opera

Elsa Alsen Makes Debut in "Tristan and Isolde."

BY EDWARD MOORE.

That greatest of all love music, Wagner's "Tristan und Isolde," reached the Auditorium stage last night after a silence of some five years, and was notable for quite a number of things. Two of the most important were the introduction of Elsa Alsen as a member of the Civic opera, and the presentation of Alexander Kipnis in about as fine a thing as he has done yet, the part of King Marke.

Nothing could have been more carefully prepared than this opera. It seemed as though Conductor Giorgio Polacco had announced in the first rehearsal that it is not necessary to shout Wagner's music, and had built up the performance on that thesis. If anything, it was too carefully prepared, for it had everything except supple freedom.

I have seldom heard Charles Marshall, the Tristan, sing softly for as long a period as he did in the second act. And Cyrena Van Gordon, the Brangaene, was placed so far behind the scenes in the same act that her glorious call came close to being muffled and lost. Both were singing their parts for the first time, and it will probably be much better after a repetition or two when they can let their voices go, joining in the sweep and surge that was in the orchestra.

Mme. Alsen is a distinct addition to the company. Her voice is bright and blithesome and has a quality that belongs to no one else. She was quite evidently experienced in the part, since she sang and moved with freedom, conveyed visual illusion, and altogether seemed sent by the fates to give beautiful performances of Wagnerian heroines.

Mr. Kipnis, in his comparatively small part, came close to being the star of the performance. It was not only because of his superb singing, which soared high above the turmoil of the orchestra, but because the part meant something emotionally. The customary manner of treating the king's expostulation in the second act is as a philosophical discussion on the abstract question of unmarried men being caught in the garden with married men's wives. Not so with Mr. Kipnis. He was in earnest.

If the workshops of the company ever justified themselves, they did with the ship of the first act. It was immense, its progress marred only by a hanging that sank under the weight of its own responsibility, and some draw curtains that did not mind their cues. But the act was too long. An hour and twelve minutes, mostly static, even though its music is glorious, can stand some liberal cuts.

* * *

Franco-American Society Holds Annual Ball Tonight

Charles de Foutnouvelle, French consul in Chicago, will lead the Armistice ball to be given tonight at the Palmer house by the Franco-American society. On account of the many festivities held on Armistice day it was decided this year to defer the annual ball of the society until this evening. Leon Hermant will be master of ceremonies and Mrs. Raymond Prettyman will be hostess. Several short addresses will be made. First prize this year will be a round trip ticket to France. More than a thousand persons are expected to attend the affair, proceeds of which will be used to aid disabled war veterans.

ON HONEYMOON

MRS. SIMEON B. CHAPIN JR.
[Steffens Photo.]

The wedding of Miss Elsa Bartholomay, daughter of Mr. and Mrs. Henry Bartholomay of 1455 State parkway, to Simeon B. Chapin Jr., son of Mr. and Mrs. S. B. Chapin of New York City and Lake Geneva, took place on Tuesday evening at the Bartholomay residence. Mr. Chapin and his bride are to reside in New York after a honeymoon of three months abroad.

Women Learn How to Save for a Purpose and Save by a Plan

Mrs. Jimmy Jones has the most important job in the world—the job of being a woman and running a house. She needs to know as much about spending money as her husband knows about earning it, in fact, much more, and the General Federation of Women's clubs is going to teach her. For that purpose they opened yesterday a series of bi-weekly lectures at the Illinois Merchants' Trust company, with Mrs. Edith McClure Patterson, chairman on budget, as the first speaker.

Suppose Mrs. Patterson said, there are just two in the family and Mrs Jones' husband makes about $200 a month. Suppose she wants to know how much the two of them can afford to be sick. She can safely spend just one-third of $24 a month in doctors' fees. For doctor's bills come under the general heading of "Welfare" in this budgeting business, the most important first step in housekeeping, and welfare includes besides education and recreation. The Joneses therefore can spend $8 on each.

If your income is $300 a month, Mrs. Patterson went on to explain, and there are two in the family your budget will read something like this: for rent: $70; or about one-fourth the total; for upkeep, i. e. heat, water, help, supplies, repairs, laundry, carfare and telephone, $35; for food, $55; for reserve, i. e. cash in the bank, insurance and investment, $70; for clothes, $35 and for welfare, $35.

About the same proportions hold good for incomes above $300 a month, except that the amount of reserve tops the items. Figure this out on your income sheet! Where there are more than two in the family, each item is proportionately less.

"Consider your rent, laundry, carfare, and telephone bills first," Mrs. Patterson said. "These are sure to come regularly every month. After you've pulled these items from your monthly pay envelop you can decide how much you have left for food, clothes and recreation. How much fun you have depends on how much rent you pay.

"Always make your plan first: then stick to it. Women do 95 per cent of the buying of the nation. They've got to realize the value of money. They must learn to save for a purpose and spend by a plan."

* * *

Elks' Dance Proceeds to Buy Christmas Baskets

Chicago Elks will give their annual masque ball at the Trianon, 62d street and Cottage Grove avenue, next Monday evening. More than 100 prizes, aggregating $5,000 will be awarded for unique costumes. The proceeds will be used for the purchase of baskets of food to be distributed at Christmas to the poor of the city.

The Inquiring Reporter

Every Day He Asks Five Persons, Picked at Random, a Question.

The Tribune will pay $5 for each question accepted for the Inquiring Reporter to ask. Send name and address with your question to "The Inquiring Reporter," Chicago Tribune. For today's question Walter Okeseski, 1958 South Trumbull avenue, Chicago, was awarded $5.

The Question.

If you had the opportunity to meet Queen Marie would you kiss her hand?

Where Asked.

Jackson boulevard at Dearborn street.

The Answers.

Isadore Kaplan, 2510 Haddon avenue, real estate — I would, had I the honor to meet her. It would take more than that punishment to kill me. Everybody is welcoming her, so give her the glad hand or kiss her hand, if that best suits her queen's fancy. Really, she is quite a remarkable woman.

Miss Florenz Place, Lexington hotel. —I would if I had to. I think quite a lot of her. She is a good sport. I would try to be the same. The way she is handling her American tour difficulties shows that she is not only a good sport but cool headed, and an able diplomat.

Fred W. Jelloy, 4328 Kenmore avenue, steward—If I met the queen and it were customary to kiss her hand I would do so. If I met a celebrated Frenchman and he wanted to kiss me on both cheeks I would let him do so. Supposing she were to extend her hand—a refusal would be a crime. She is a queen; treat her as a queen.

Miss Hilda Wickstrom, 5352 North Ashland avenue—Certainly I would if I had a chance. I came from the old country, Sweden, twenty-one years ago. The queen appreciates America so much that I would like to see her and give her a good cheer. I would like to take an American flag and wave it strong for her.

Dr. John P. Overman, 20 North Ashland boulevard, nature baths—I wouldn't kiss anybody's hand—king, queen, kaiser, or the pope—not unless they were Americans. If I want to kiss anybody's hand it will be my wife's. In the old country they can handle that as they like, but not in this country of equality.

Alfred Wallenstein, Cellist, Is Soloist at Symphony Concert

Alfred Wallenstein, first cellist of the Chicago Symphony orchestra, and a resplendent performer, was the soloist at yesterday afternoon's concert. Appearing twice, his first number was a concerto by Jacques Ibert, accompanied by only a few woodwinds and brasses. Written in the most contemporary idiom, it will probably take some time to become a popular number; in fact, I overheard many words of grief regarding it during the intermission.

It is really a musical joke, a frank burlesque on the manner of Milhaud and Honegger and the other young French composers. That being the case, it is not so hard to take, though the point of the joke may be overlooked from the fact that the manner of Milhaud et al. has not been thoroughly enough disseminated yet. But there was nothing but success for Mr. Wallenstein when he appeared in the Haydn Concerto in D. This was great playing of music that made no strain on the understanding.

Mr. Stock also introduced a novelty, d'Indy's Third symphony. This is a highly learned though short work, with all the dissonances and harmonic surprises of d'Indy's large category. Its only trouble is that it sounds as though age had accompanied learning, almost as though its arteries had begun to harden.

The program began with Bizet's "Patrie" overture and closed with one of the Dvorak Slavonic dances.

E. M.

* * *

Boys' Club Corner Stone to Be Laid Tomorrow

The corner stone laying of the second unit of the Union League foundation for Boy's clubs at Lincoln street and Emerson avenue will take place tomorrow.

Chicago Saves $25,000,000 for Christmas, Bank Reports Show

Banks of the Chicago metropolitan area will pay out in excess of $25,000,000 to more than 500,000 members of Christmas savings clubs this year, a check of 200 banks in the city and suburbs indicated yesterday.

The growing popularity of the Christmas saving habit, established in Chicago only three or four years ago is manifest, bankers say, pointing out that practically no institution doing a general banking business in the metropolitan area is today without its Christmas savings club.

From the Illinois Merchants Trust company, which again tops the lists this year with an $800,000 holiday fund, to the smallest village banking house, flourishing Yuletide savings divisions are maintained.

"It's the greatest idea yet," declared one loop bank official. "It pleases everybody, and every one profits from it."

Not alone for the purchase of Christmas presents have holiday savings proved useful, it was pointed out. Many persons use the tidy sum stored up during the year to make a first payment on a building lot or a bungalow, bankers said. Still others use it as the nucleus for a permanent savings account, to lift the mortgage on the family automobile or to pay the life insurance premium.

Figures released by 189 banks in Chicago yesterday showed total Christmas savings deposits of $20,797,400, while eleven suburban banks reported a total of $725,000. And there are still many banks to be heard from.

Those checked and the Christmas deposits announced for each are:

CHICAGO.

Bank—	Amount.
Adams State	$120,000
Aetna State	50,000
Albany Park National	115,000
Alliance National	155,000
Altrui State Savings	15,000
Amalgamated Trust & Savings	60,000
American State	25,000
Armitage State	30,000
Ashland-63d State	40,000
Ashland State	84,000
Atlas Exchange National	28,000
Auburn Park Trust & Savings	31,000
Austin National	65,000
Austin State	40,000
Bankers' State	90,000
Belmont Trust & Savings	60,000
Beverly State Savings	35,000
Bings State	75,000
Boulevard Bridge	89,000
Boulevard State Savings	90,000
Bowmanville National	162,000
Brighton Park State	50,000
Broadway National	65,000
Broadway Trust & Savings	50,000
Bryn Mawr State	60,000
Builders & Merchants' State	55,000
Burnside Trust & Savings	12,000
Citizens' Trust & Savings	60,000
City State of Chicago	75,000
Columbia State Savings	120,000
Commerce Trust & Savings	20,000
Chicago Trust company	150,000
Chicago Lawn State	60,000
Capitol State Savings	130,000
Central Mfg. District bank	325,000
Central Trust company	250,000
Chatham State	30,000
Calumet National	70,000
Calumet Trust & Savings	35,000
Community State	50,000
Cosmopolitan State	25,000
Cottage Grove State	67,000
Cragin State	60,000
Crawford State	110,000
Depositors State	300,000
Devon Trust and Savings	40,000
Divernyi Trust and Savings	40,000
Division State	100,000
Douglass National	67,000
Drovers Trust and Savings	115,000
Drexel State	110,000
East Side Trust and Savings	15,000
Edgewater Trust and Savings	30,000
Elmwood Park State	35,000
Elston State	50,000
Equitable Trust of Chicago	55,000
Fidelity Trust and Savings	107,000
First Englewood State	100,000
First Trust and Savings	300,000
First Italian State	20,000
First National of Englewood	40,000
Foreman National	200,000
Fullerton State	115,000
Garfield Park State Savings	200,000
Guarantee Trust and Savings	55,000
Halsted Street State	70,000
Hamilton State	40,000
Harbor State	30,000
Hasterman & Glanz State	15,000
Hegewisch State	3,000
Hiberian Banking Association	350,000
Hill State	30,000
Home Bank and Trust	250,000
Howard Trust and Savings	75,000
Humboldt State	125,000
Hyde Park	70,000
Illinois Merchants Trust	800,000
Immel State	90,000
Immigrant State	26,000
Independence State	125,000
Industrial State	55,000
Inland Trust and Savings	140,000
Inter-State National	4,000
Irving State	60,000
Italian Trust	110,000
Jackson Park National	40,000
Jefferson Park National	150,000
Kaspar American State	70,000
Kenwood National	125,000
Keystone Trust & Savings	140,000
Kimbell Trust & Savings	150,000
Lake State	75,000
Lake View Trust & Savings	325,000
Lake Shore Trust & Savings	135,000
Lake View State	125,000
Laramie State	18,000
Lawndale National	140,000
Lawndale State	112,000
Lawrence Avenue National	5,000
Liberty Trust & Savings	300,000
Lincoln State	165,000
Lincoln Trust & Savings	180,000
Logan Square State	125,000
Madison and Kedzie State	270,000
Marshfield Trust & Savings	25,000
Mercantile Trust & Savings	120,000
Metropolitan State	70,000
Mid-City Trust & Savings	100,000
Millard State	50,000
Milwaukee-Western State	22,000
Montrose Trust & Savings	60,000
Mutual National	175,000
National Bank of Commerce	35,000
Nat. Bank of the Republic	405,000
National Bank of Woodlawn	42,000
National Produce bank	35,000
Noel State	110,000
North Austin Trust & Savings	43,000
North Avenue State	125,000
North Center Trust & Savings	75,000
Northern Trust	140,000
North Shore Trust & Savings	89,137
Northwestern Trust & Savings	466,583
Norwood Park Trust & Savings	40,000
Novak & Steiskal	25,000
Ogden National	40,000
Papanek-Novak State	11,000
Parkway State	7,000
Peoples Stock Yards State	280,000
Peoples Trust & Savings	350,000
Phillip State	45,000
Pinkert State	101,000
Pioneer Trust & Savings	350,000
Portage Park National	60,000
Prairie State	40,000
Prudential State	75,000
Public State	15,000
Pullman Trust & Savings	17,000
Ravenswood National	100,000
Reliance State	225,000
Ridgeway State	55,000
Rogers Park National	44,000
Roosevelt State	100,000
Roseland National	30,000
Roseland State	50,000
Schiff Trust & Savings	125,000
Second Citizens' State	75,000
Second Humboldt State	30,000
Second Northwestern State	140,000
Second Security	155,000
Service State	60,000
Sheridan Trust & Savings	500,000
Sherman State	20,000
63d and Halsted State	135,000
Skala State	22,000
South Chicago Savings	90,000
South Side Trust & Savings	185,000
Southwest State	130,000
Southwest Trust & Savings	130,000
Standard Trust & Savings	150,000
State Bank of Chesterfield	70,400
State Bank of West Pullman	25,000
State-Lake	75,000
Stockmen's Trust & Savings	40,000
Stockyards National	225,000
Stony Island State Savings	80,000
Superior State	70,000
Transportation	70,000
26th Street State	166,000
Union bank	255,000
Union State Bank of South Chi.	30,000
Union Trust company	200,000
United State	125,000
University State	50,000
Universal State	120,000
Washington Park National	225,000
West Central State	25,000
West City Trust & Savings	45,000
West Englewood National	25,000
West Highland State	42,000
West Irving State	60,000
West Madison State	50,000
West Side National	80,000
West Side Trust & Savings	240,000
West 63d State	250,000
West Town State	90,000
Woodlawn Trust & Savings	250,000
Total	$20,797,400

SUBURBAN.

First National of Hammond, Ind.	70,000
First National of Berwyn	25,000
First National of Cicero	65,000
First National of Oak Park	30,000
Oak Park Trust & Savings	105,000
Suburban Trust & Sav., Oak P.	100,000
Western State, Cicero	75,000
Wilmette State	55,000
Evanston Trust & Savings	100,000
Cicero State, Cicero	65,000
Baker State, Cicero	35,000
Total	$ 725,000
Chicago banks	20,797,400
Grand total	$21,522,400

Chapel Attendance at Vassar Made Voluntary

Poughkeepsie, N. Y., Nov. 12.—(AP)—Trustees of Vassar college have authorised voluntary attendance at chapel. Announcement tonight by President Henry Noble MacCracken brought to an end a controversy of two years and victory to the undergraduates. Effective Monday, week day and Sunday chapel services will be continued with compulsory attendance no longer in force but preserving a religious tone that the trustees hope will attract the students to the services. The meetings are to last not more than fifteen minutes.

* * *

President of Amherst Asks to Be Relieved

Amherst, Mass., Nov. 12.—(AP)—President George Daniel Olds at the annual meeting of the Alumni council of Amherst college today announced that he had requested the board of trustees to be relieved of his duties as president of Amherst college, at such time as the board is prepared to name his successor.

OCEAN STEAMSHIP MOVEMENTS.

Arrived	At	From
Giuseppe Verdi	New York	Naples
La Bourdonnais	New York	Bordeaux
Pres. Roosevelt	Charbourg	New York
La Savoie		New York
President Pierce	Hongkong	San Francisco

Sailed	From	To
Byron	Piraeus	New York
Chicago	Bordeaux	New York
Duilio	Genoa	New York
Berlin	Southampton	New York

What's Doing Today.

CONVENTIONS.

Daughters of the British Empire.....La Salle
Phi Pi Psi sorority.....Edgewater Beach
National Association of Leather Glove Manufacturers.....Sherman

LUNCHEONS.

Iota Alumni club.....Tip Top Inn grill
Kappa Delta sorority.....Stevens' restaurant
Pedagogical club.....Morrison
Phi Kappa Sigma.....Field grill
Phi Mu Chi.....Field grill
Phi Sigma Delta.....Bismarck

EVENING EVENTS.

Trust Dons club—Dinner dance.....
.....Rodeo Gardens
Delos Ela club—Dance.....Edgewater Beach
Franco-American societies — Supper dance.....Palmer
Loch Dista club.....La Salle
Order of Lincolnshire—Dinner.....Southern
Painters' Craftsmen's club—Dance.....
.....Auditorium
Suburban Sisterhood of Austin—Dance.....
.....La Salle

FIELD MUSEUM.

Lecture on "Morocco," by Horace Addam, 3 p. m.

SOMETHING OUGHT TO BE DONE ABOUT THIS

Cold Salt Solution Will Make Tooth Brush Last Longer

To lengthen the life of your tooth brush and at the same time make it more suitable for efficient brushing, Dr. William Gardner, writing in a monthly health journal, advises you to place a new brush in a strong cold salt solution for two hours before using. This will set and clean the bristles and also remove their original harshness.

It is a mistake to use hot water on your brush, Dr. Gardner further advises. It softens the bristles and shortly makes them unsuitable for efficient brushing. Cold water should be used to moisten the brush for brushing and also to rinse the brush after brushing the teeth.

The brush should be rinsed well and all the water shaken out of it. If it is kept in a glass tumbler the bristled end should be kept out of the glass. The brush should not be kept in a container, as this prevents drying and encourages bacterial growth.

No less than two brushes should be kept on hand by every person interested in the preservation of his teeth, according to our authority. A brush requires twenty-four hours for thorough drying, so that the bristles will regain the necessary stiffness. One of the two brushes should be used in the morning, the other in the evening. A pair of them used alternately may last for months, but Dr. Gardner thinks a better plan to buy a new brush every two months and throw away the older one of the pair.

A good dentifrice is necessary, but the tooth brush, after all, is the more important aid in keeping the teeth and the gums stimulated. It is the scrubbing with a brush sufficiently strong to do the work thoroughly that is going to prevent accumulation on the enamel and tooth margins, so there is no extravagance in renewing the brushes every month if necessary.

In the care of the teeth many people are inclined to put most emphasis on the importance of dentifrices and mouth washes and will spend money on these without question. Without the brush neither dentifrice nor wash would be particularly useful in preventing tartar, caries, or pyorrhea.

BEAUTY ANSWERS

B. S.: THE LIME MOUTH WASH is looked upon most favorably by dentists. It is inexpensive and you may prepare it yourself. I have the instructions in printed form and ask that you send a stamped addressed envelope for them.

TRIBUNE COOK BOOK

BY JANE EDDINGTON.

Tropical Vegetables.

In winter our more adventurous and genial dealers in food are likely to get in some tropical or semi-tropical vegetable like the chayote or vegetable pear, and I in particular applaud, and hate to see them "stickers." But sometimes when they are stickers one year they are not the next, and gradually people begin to call for them.

People who visit New Orleans in winter enjoy making the acquaintance of the plantain, if they have a broad food mind, and the chayote grows there as it does in California where one can find it in winter without half trying.

The government of Porto Rico, department of education, has bulletin No. 1, of a whole number, 62, on tropical foods. Bulletin No. 1 is on vegetables, and its big capital title is "Chayote, Yautia, Plantain, Banana." It is by Elsie Mae Willsey, general superintendent of home economics. It is published by the department of education of Porto Rico, at San Juan, P. R. They send out one copy free, seemingly, but additional copies may be obtained from the commissioner of education, San Juan, Porto Rico, at 25 cents a copy. With that amount of information any one interested ought to be able to obtain a copy.

This bulletin has more recipes for cooking chayote than can probably be found elsewhere, and with their Spanish names. As it is largely grown in the West Indies this makes for interest. One of the commercial growers has a piece of literature which says, "If you like summer squash, try these . . . tastes the same but of a more delicious flavor." It also says, "The chefs of two of the most progressive hotels in New York and Philadelphia have served this vegetable in many ways and have pronounced it an excellent addition to our winter vegetables. While there are many ways of serving chayotes, they are usualy preferred creamed, used in salads, or baked with other vegetables or meats."

In New Orleans they call this vegetable a mirliton, and it always pleases me to remember that I saw it first in Paris where it was called a Mexican product.

A FRIEND IN NEED

BY SALLY JOY BROWN.

Write Sally if You Want Bird Cage.

"I have two or three articles, including quite a pretty bird cage, I would like some one to have—some one who is in need. E. P."

Does your canary need a new cage? Here's a pretty one he'd probably like.

A Request for Cannas.

"I wonder if some of your readers have any Canna roots they are not going to store and would care to pass on to one who is fond of a garden but cannot afford to buy all the things she would like to have for it?

"Mrs. I. F."

If you can supply our correspondent with the roots she wants you'll be partly responsible for her lovely garden in the spring.

MOTION PICTURES. DOWNTOWN.

JONES, LINICK & SCHAEFER
RIALTO 11 to 11—VODVIL PHOTOPLAYS STATE at VAN BUREN
7 BIG ACTS
HARRY ROSE—Renard & West
Cafe Madrid Revue—Others
On the Screen—First Showing
"MILLIONAIRES"
with Heart Throbs and Laughter
GEORGE SIDNEY—VERA GORDON

MOTION PICTURES. DOWNTOWN.

WARNER'S ORPHEUM A MARSHALL NEILAN Production
STATE at MONROE 11:00 a.m. till MIDNITE
"EVERYBODY'S ACTING"
The "smartest" cast ever assembled on the screen!
with BETTY BRONSON
FORD STERLING
LOUISE DRESSER
LAWRENCE GRAY
HENRY WALTHALL
RAYMOND HITCHCOCK

A "trouper's" baby---with five fathers---and no mother!

TWICE TOMORROW
2 & 8:15 p.m.
MAT. 50¢ to $1.50
NIGHT 50¢ to $2.00
WARNER BROS. Present
The Greatest of Actors as the Greatest of Lovers
JOHN BARRYMORE
IN "DON JUAN"
and VITAPHONE
Presentations
MARTINELLI
ANNA CASE
MISCHA ELMAN
ROY SMECK &
The NEW YORK PHILHARMONIC ORCHESTRA
Vitaphone is Thrilling the World
McVICKERS
DIRECTION of BALABAN & KATZ

WILLIAM FOX PRESENTS
"The City"
BASED ON THE PLAY BY CLYDE FITCH
A DRAMA OF LIFE TODAY AND ITS FRENZY
WITH
NANCY NASH-WALTER McGRAIL-RICHARD WALLING-MAY ALLISON.
MONROE
MONROE AT DEARBORN—CONTINUOUS

Sweeping Chicago Like a Hurricane!
"SLUMS of BERLIN"
(DIE VERRUFENEN)
Now Playing Its Second Week
An Unforgettable Love Story
SO Different! Sensational! Dramatic!
RANDOLPH
State-Randolph
9 A. M.—CONTINUOUS—12 P. M.

CASTLE STATE AT MADISON
FIRST TIME SHOWN
JOHNNY HINES
THE COMEDY KING
"STEPPING ALONG"
OH BABY! WHAT A SCREAM WITH
MARY BRIAN
A FIRST NATIONAL PICTURE

MISCELLANEOUS. MISCELLANEOUS

1887 Orpheum Circuit 1926
OF THEATRES
BEST IN VAUDEVILLE & PHOTOPLAYS
STATE-LAKE
11 A.M.-CONTINUOUS-11PM
Photoplay: LAST TIMES TODAY
Jetta Goudal
—IN—
"Her Man o' War"
With WILLIAM BOYD
SUNDAY AND ALL WEEK
Marie Prevost
In the Delicious, Laughing Comedy Drama
"For Wives Only"
Vaudeville: LAST TIMES TODAY
The Spectacle Supreme
JERRY AND HER BABY GRANDS
Eddie Conrad & Co.—Others
SUNDAY AND ALL WEEK
LAST CHICAGO VAUDEVILLE APPEARANCE
MILLE GADE CORSON
(IN PERSON)
THE ONLY MOTHER TO SWIM THE ENGLISH CHANNEL
AND OTHER BIG FEATURES
DIVERSEY CLARK AT BELMONT PHOTOPLAY
CONSTANCE TALMADGE
—IN—
"THE DUCHESS OF BUFFALO"
A First National Picture
RIVIERA BROADWAY AT LAWRENCE
1 P.M. CONTINUOUS 1 P.M.
ON THE SCREEN
"THE EAGLE OF THE SEA"
—WITH—
Florence Vidor & Ricardo Cortez
A Paramount Picture
TOWER 6300 AT BLACKSTONE PHOTOPLAY
Elinor Glyn's
"LOVE'S BLINDNESS"
—WITH—
Pauline Starke
Antonio Moreno
A Vivid Story of Marital Life
AND AT THE ABOVE THEATERS
BIG ORPHEUM CIRCUIT
5 VAUDEVILLE ACTS 5
COMPLETE CHANGE OF PROGRAMS TOMORROW
MAJESTIC MONROE NEAR STATE
12 Noon—Cont.—11 P. M.
8 Big Vodvil Acts—Movies
ENGLEWOOD 63d and Halsted Cont. 1 to 11 P. M.
Vodvil and This Photoplay:
Billie Dove—"The Marriage Clause"
AMERICAN Mad. & Ashland Cont. 1:45 to 11 P. M.
Vodvil and This Photoplay:
Leatrice Joy—"CLINGING VINE"
LINCOLN Linc. near Belmont Cont. 1 to 11 P. M.
Vodvil and This Photoplay:
Rod La Rocque in "GIGOLO"

MOTION PICTURES. SOUTH

NATIONAL THEATRES CORPORATION
CAPITOL HALSTED 79TH ST.
Doors Open 1 p. m. All Shows De Luxe. Matinee Prices, 10c & 30c.
NOW
JEAN HERSHOLT
in
"THE OLD SOAK"
—On the Stage—
"IN SLUMBERLAND"
With
MONDAY
IRENE RICH and CONWAY TEARLE in 'MY OFFICIAL WIFE'
—On the Stage—
"BACK HOME"
With
AL SHORT AND HIS BOYS
63RD STRATFORD HALSTED
ANITA STEWART
in the Sensational Mystery Drama
"WHISPERING WIRES"
ON THE STAGE STRATFORD SYNCOPATORS TED LEARY AND
Starting Tomorrow—Betty Compson and Herbert Rawlinson in "THE BELLE OF BROADWAY"
GROVE 76TH COTTAGE
Harry Langdon
'The Strong Man'
ALSO STAGE SPECIALTIES
JEFFERY JEFFERY 71ST
Continuous. 2 to 12
ADOLPHE MENJOU
"THE ACE OF CADS"
and GENE TUNNEY SERIAL
Tomorrow—RED GRANGE
"ONE MINUTE TO PLAY"
CHATHAM 75TH COTTAGE
Wanda Hawley
Maurice Costello
"The Last Alarm"
Every Tuesday Night at 8:30
Non-Professional Stage Revue
COSMO 79TH HALSTED
HARRY LANGDON
'The Strong Man'
BIG DANCE REVUE
EVERY FRIDAY NITE

JACKSON PARK Stony Island at 67th 2:30 to 11 P. M.
DOUBLE ATTRACTION
CULLEN LANDIS GLADYS HULETTE
"JACK OF HEARTS"
WM. FAIRBANKS—"Mile a Minute Man"
Moebius Jazz Orchestra Every Evening Including Saturday and Sunday Matinee
Starting Monday—Added Attraction
AGNES GLEASON DANCERS
14—PEPPY NUMBERS—14
SHAKESPEARE 43RD AT ELLIS Cont. 1:30 to 11:30
Billie Dove Francis X. Bushman
"THE MARRIAGE CLAUSE"
HIGHWAY 63rd & So. Western Ave.
ADOLPHE MENJOU—"The Ace of Cads" ALICE JOYCE
Matinee Only
Peter the Great—"The Silent Accuser"
DREXEL 858 E. 63RD STREET
HARRY LANGDON in "STRONG MAN" MATINEE DAILY PRISCILLA DONNER
VENDOME STATE AT 31ST ST.
ALICE TERRY ANTONIO MORENO
"MARE NOSTRUM"
TATE'S VENDOME SYNCOPATORS
HARPER 53rd and Harper Ave.
RENEE ADOREE—"BLARNEY" Cont. 2:30 to 11:30
5 ACTS OF VAUDEVILLE
VERNON 61ST AND VERNON
RENEE ADOREE—"BLARNEY"
NEW REGENT 6826 S. Halsted St.
"SO'S YOUR OLD MAN" W. C. FIELDS
KENWOOD 1225 E. 47TH ST.
BESSIE LOVE—"YOUNG APRIL"

KIMBARK 6240 KIMBARK
George Jessel Patsy Ruth Miller
"PRIVATE IZZY MURPHY"
HARVARD 63RD AND HARVARD MATINEE TODAY
GEO. JESSEL PATSY RUTH MILLER
"PRIVATE IZZY MURPHY"
MARQUETTE 63RD AND KEDZIE
ADOLPHE MENJOU—"The Ace of Cads" ALICE JOYCE
Matinee Only
Jackie Coogan—"Long Live the King"
LEXINGTON 116 E. 63RD ST. MATINEE DAILY
Eugene O'Brien Virginia Valli
"FLAMES"
HAMILTON 71ST AND PAXTON Double Feature
"The Hidden Way" & "The Danger Zone"

SOUTHWEST
Schoenstadt's
ATLANTIC 26th and Crawford
BERT LYTELL
"That Model From Paris"
De Luxe Vaudeville
BRIGHTON 42D ST.-ARCHER AVE.
"PROWLERS OF NIGHT"

NORTHWEST
ALAMO CHICAGO-AVE.-MONTICELLO
"The Unknown Cavalier"
With KEN MAYNARD
AND COMPLETE BILL OF VAUDEVILLE
EMBASSY Fullerton Ave. at Crawford MATINEE DAILY
RENEE ADOREE
"BLARNEY"
Kaufman's Happy Melody Lads
Also Big Vaudeville Show
TIFFIN NORTH AVE. AT KARLOV
KEN MAYNARD
"The Unknown Cavalier"
VAUDEVILLE
CRYSTAL North Av. nr. California Cont. 1:30 to 11:30 P. M.
BESSIE LOVE
"YOUNG APRIL"
STAGE SPECIALTIES
IRVING Irving and Crawford Double Feature Day
"MISTAKEN ORDERS"
"LAW of the SNOW COUNTRY"
RIVOLI ELSTON-CRAWFORD-MONTROSE
RENEE ADOREE
"BLARNEY"
COMMODORE 3105 Irving Park Blvd
Cont. 2 to 11 P. M.
Olive Borden, Ralph Graves, J. Farrel MacDonald in James Oliver Curwood's Greatest Story—"THE COUNTRY BEYOND"
MILFORD Crawford at Milwaukee
W. C. FIELDS—"So's Your Old Man"
VAUDEVILLE SPECIALTIES
ELSTON California at Belmont
TOM MIX
"THE GREAT K. & A. TRAIN ROBBERY"
JUVENILE CONTEST
METRO LAWRENCE AT SPAULDING
W. C. FIELDS
"SO'S YOUR OLD MAN"
AVON 3327 Fullerton
Glida Gray
Percy Marmont—"Aloma of the South Seas"

MISCELLANEOUS MISCELLANEOUS

LUBLINER & TRINZ
BELMONT
1635 BELMONT & LINCOLN
MILTON SILLS
in
"MEN OF STEEL"
With DORIS KENYON
—STAGE SHOW—
MARK FISHER
And His Merry Music Masters
IN
'HARVEST TIME FROLICS'
WITH
BEN BLUE, Mildred La Salle, Vale and Stewart, Jack Kelly, Beatrice Gardell, and the Gould Dancers.
PRICES 30¢ TO 6 P.M. Evening 50¢
COMING MONDAY
KOSHER KITTY KELLY
WITH VIOLA DANA & VERA GORDON.

HARDING 1724 MILWAUKEE AVENUE
RADIO SCANDALS of 1926
with ROME & DUNN
Art Linick, Carmen Shirley, Tom Mallo, Smith Sisters, Glen Dacey, Gould Dancers.
'Kosher Kitty Kelly'
Viola Dana, Vera Gordon
Monday
RICHARD DIX
in
"The Quarterback"
CONGRESS 2135 MILWAUKEE AVE
New Show Every Sunday and Thursday
5 ACTS VODVIL 5
MARLETTE'S Mannequins
McConnell & West
Briscoe & De Lorto
"Personalities"
Fred & Daisy Hall
Photoplay
Constance Talmadge
in
"The Duchess of Buffalo"
SENATE MADISON & KEDZIE
ART KAHN
And His Novelty Revue
in
"FOOTBALL SMASHES"
With HARRY HINES
Maurice Marcellus, Carl and Bell, Harold Stokes, and The Gould Dancers on the Screen
EDDIE CANTOR in "Kid Boots"
Monday
RICHARD DIX
in
"The Quarterback"

PANTHEON Sheridan & Wilson Matinee Daily
MILTON SILLS and DORIS KENYON
in "MEN OF STEEL"
BIOGRAPH 2433 Lincoln Ave. Matinee Daily
RENEE ADOREE
in "BLARNEY"
COVENT 2653 N. Clark St. Matinee Daily
HARRY LANGDON in "THE STRONG MAN"
Eve.: Prize Dance Contest
CRAWFORD 19 S. Crawford Ave. Matinee Daily
RENEE ADOREE in "BLARNEY"
DEARBORN 40 W. Division St. Matinee Today at 1:30
BELLE BENNETT
RONALD COLMAN
in "STELLA DALLAS"
ELLANTEE Dawes and Clark Matinee Daily
GEORGE JESSEL in "Private Izzy Murphy"
KNICKERB'K'R 6217 Broadway Matinee Daily
HARRY LANGDON in "THE STRONG MAN"
LAKESIDE 4720 Sheridan Road Matinee Daily
HARRY LANGDON in "THE STRONG MAN"
MADISON SQ. 4749 Madison St. Matinee Daily
MAE BUSCH in "FOOLS OF FASHION"
MICHIGAN Garfield and Michigan Matinee Daily
HARRY LANGDON in "THE STRONG MAN"
OAK PARK Wisconsin Ave. at 12th Sts. Matinee Daily
W. C. FIELDS in "So's Your Old Man"
PARAMOUNT 3048 Milwaukee Ave. Matinee Daily
HARRY LANGDON in "THE STRONG MAN"
PERSHING 4614 Lincoln Ave. Matinee Daily
ADOLPHE MENJOU in "THE ACE OF CADS"
STATE 3816 Madison St. Matinee Daily
RENEE ADOREE in "BLARNEY"
Mat.: 'Kids Barrel of Fun'
VITAGRAPH 3133 Lincoln Ave. Matinee Daily
Francis X. Bushman in "MARRIAGE CLAUSE"
WEST END 131 N. Clinton Ave. Matinee Daily
W. C. FIELDS in "So's Your Old Man"
WILSON Madison and Western Matinee Daily
KEN MAYNARD in "The Unknown Cavalier"
WINDSOR Clark and Division Matinee Daily
HARRY LANGDON in "THE STRONG MAN"
Vodvil Specialties

MISCELLANEOUS MISCELLANEOUS

Balaban & Katz Wonder Theatres
One of the Biggest Shows of this or any other year comes MONDAY to the CHICAGO THEATRE. VAN & SCHENCK head the great stage program and "PRINCE OF TEMPTERS" the screen bill.
Now CHICAGO Monday
STATE ST.-LAKE RANDOLPH
Seats promptly today from 10:45 a. m. until 7 p. m. to our matinees Saturdays.
CORINNE GRIFFITH
TOM MOORE in
"SYNCOPATING SUE"
First National's Hit
On the Stage
"ROYAL WELSH CHORUS"
Mammoth Program
More entertainment than you can buy elsewhere for 3 times the Price.
Van & Schenck
IN PERSON ON THE STAGE
In the Newest Songs of the Day
—ON THE SCREEN, FIRST NATIONAL'S—
"PRINCE OF TEMPTERS"
BEN LYON, LOIS MORAN, LYA DE PUTTI
EXTRA STAGE HIT—PERSIAN GARDEN
Come at 9:20 A. M.
ROOSEVELT
STATE ST. near WASHINGTON ST.
The famous home of the biggest productions
THE GREATEST POPULAR SUCCESS "DOUG" EVER HAD
DOUGLAS FAIRBANKS
"The Black PIRATE"
With BILLIE DOVE and 1,000 cut-throats
ORIENTAL
RANDOLPH ST. near STATE STREET.
Paul ASH
and his merry-mad gang in ~
Now "BANJOMANIA" Sizzling Banjo Band!
MILTON WATSON
Michael Howe, collegiate Foursome, Melody Boys, ARTHUR KAYE, the Heifits of the Kazoo
KEATES' SONG-FEST.
Sun. Noon Only! Paul's club frolic
On the Screen:
"THE GREAT GATSBY"
Lois Wilson, Warner Baxter
Monday
"PAUL'S RED HOT REVUE"
The Year's Prize Show!
MILTON WATSON, FELICIA SOREL and GLUCK DANCERS
On the Screen:
"THE MAGICIAN"
Rex Ingram's best since "Four Horsemen," with ALICE TERRY
UPTOWN
BROADWAY at LAWRENCE AVENUE
Now! This afternoon is a good time to come for prompt seats. Saturday matinees are excellent times to attend.
RICHARD DIX in "THE QUARTERBACK"
Stage Show "KHARUM" & "MIRACLE OF YOUTH"
Monday Stage Surprise Week
BENNIE KRUEGER'S ORCHESTRA
and 12 Singing and Dancing Stars Emerging From a Grand Piano That Fills the Stage
"THE GIANT PIANO"
On the Screen—First National's
"SUBWAY SADIE"
With DOROTHY MACKAILL, JACK MULHALL
NORSHORE
HOWARD AVE. near CLARK ST.
TODAY—De Luxe Matinee At Bargain Matinee to 6 P. M. 25c
Last Times Today
CONSTANCE TALMADGE
Saucier and sweeter than ever
"THE DUCHESS OF BUFFALO"
And on the Stage:
"Garden of Roses"
Hart's Hollanders
Henry Anthony
Starting Tomorrow
MILTON SILLS
and Doris Kenyon in
"MEN OF STEEL"
TIVOLI
COTTAGE GROVE at 63RD ST
Now! Good seats this afternoon from 1:15 to 7 P. M.
BENNIE KRUEGER'S ORCHESTRA
and 12 Stage Stars in Suprise Novelty
"THE GIANT PIANO"
CONSTANCE TALMADGE
in "The Duchess of Buffalo"
Monday
SCORING A GOAL FOR CUPID
RICHARD DIX
in "THE QUARTERBACK"
With Esther Ralston
and the stage triumph
Royal Welsh Male Chorus
15 champion voices from the national contests of Wales.
CENTRAL PARK
ROOSEVELT at CENTRAL PARK AVE.
TODAY—De Luxe Matinee
Last Times Today
SAMMY KAHN
and His Syncopatin' Mates
in "Jazz Pirates"
Jazz on the high C's. With a cast of favorites.
And on the Screen:
RICARDO CORTEZ
FLORENCE VIDOR in
"THE EAGLE" OF THE SEA"
—Starting Tomorrow—
Constance Talmage in
"THE DUCHESS OF BUFFALO"

ASCHER'S COMMUNITY THEATRES
TERMINAL Lawrence at Spaulding Mats. to 6:30 p. m. 25c
Children, 10c (except Sun. & Holidays)
Harry Langdon in 'THE STRONG MAN'
Austin Mack and His Century Serenaders on the Stage in "Battleship Blues"
COLONY 59TH AT KEDZIE Photoplay Matinee Daily
Peter the Great in "King of the Pack"
Leonard M. Salvo at the Barton
Fred Weaver and His Jazzoliers on the Stage in "Moonbean Blues"—6 Bir Acts
W. ENGLEWOOD 63d at Ashland
Photoplay Matinee Daily
Harry Langdon in 'THE STRONG MAN'
Big Feature Vaudeville Acts with Tock and Toy, Bernice Rita & the Foley Boys
PETE BROWN AND HIS BAND
HIGHLAND 79th at Ashland Photoplay Mat. Daily
Harry Langdon in 'THE STRONG MAN'
Joie Lichter's Orchestra on the Stage in "Minstrel Memories"
20 Artists
MID-WEST 35th at Archer Photoplay Mat. Daily
George Jessel in 'Private Izzy Murphy'
Special Vaudeville Show Topped by "The Novelty Five"
Big Dance Contest
LYNN HAZZARD'S ORCHESTRA
FOREST PARK Madison at Desplaines
Anita Stewart in "Whispering Wires"
Alfred Goldman's Orchestra on the Stage in "Harvest Time Blues"—10 Specialties
CALO 5406 N. Clark Sts. Matinee Daily
Anita Stewart in "Whispering Wires"
COMMERCIAL 92d & Commercia Matinee Daily
George Jessel in "Private Izzy Murphy"
VAUDEVILLE
SACCO'S PEACOCK BAND
CROWN Division and Ashland Matinee Daily
Anita Stewart in "Whispering Wires"
VAUDEVILLE
DAN GARAMONI'S ORCHESTRA
FROLIC Fifty-fifth and Ellis Matinee Daily
Ralph Graves and Olive Borden in "THE COUNTRY BEYOND"
LANE COURT Clark and Center Matinee Daily
"SO'S YOUR OLD MAN" With W. C. Fields
VAUDEVILLE
Erwin Kolfer's VersatileMen
METROPOLITAN 47th and Grand Matinee Daily
George Jessel in 'Private Izzy Murphy'
SAMMY STEWART'S ORCHESTRA
OAKLAND SQ. Drexel and Oakwood Matinee Daily
Anita Stewart in "Whispering Wires"
JOE GARAMONI'S ORCHESTRA
Prize Dancers Contest
PORTAGE PK. 4850 Milwaukee Matinee Daily
Ralph Graves and Olive Borden in "THE COUNTRY BEYOND"
VISTA 47th and Cottage Grov. Matinee Daily
Ralph Graves and Olive Borden in "THE COUNTRY BEYOND"
Prize Dance Contest

AUSTIN
AMBASSADOR
5243 DIVISION at AUSTIN BLVD.
Dance Flashes BOYD SENTER & CO WHITE & TIERNEY
Anita Stewart in "Whispering Wives"
AUSTIN 5819 W. MADISON TOM MIX
"GREAT K. & A. TRAIN ROBBERY"
MANOR 5609 W. NORTH AVE. BARREL OF FUN
Ralph Graves, Renee Adoree—"Blarney"
PLAISANCE 466 N. Parkside at Lake Mat. Today
Gilda Gray—"Aloma of the South Seas"
LUCILLE 852 No. Cicero Ave. MATINEE TODAY
Tom Mix—"Great K. & A. Train Robbery"
IRIS 3742-47 CHICAGO AVE. W. C. FIELDS
"SO'S YOUR OLD MAN"
PARK LAKE ST. at AUSTIN
CORINNE GRIFFITH—"Into Her Kingdom"

NORTH NORTH
MARKS BROS
GRANADA
SHERIDAN ROAD at Pratt
BENNY MEROFF
DE LUXE MATINEE DAILY
and His Band of 25 musical Counselks with famous Ruskin Choir Soloists.
Armistice Week Special Rates R. O. T. C.
in JACK HASKELL'S
"RUSSIAN REVELS"
"For Alimony Only"
STARRING LEATRICE JOY
Chicago Premiere
—Coming Monday—
"The RETURN of PETER GRIMM"
BENNY MEROFF in Jack Haskell's Vanities
Song and Dance Pot-Pourri by Broadway Stars
His Jazziest-Fastest Creation
HOWARD
N. W. "L" STA. AT HOWARD ST.
MAT. DAILY, 1:30-11:30 P. M.
REDUCED PRICES
ADULTS, 25c; CHILDREN, 10c
Every Evening Except Sundays-Holidays
KEN MAYNARD
(1st National's New Star)
"UNKNOWN CAVALIER"
Tomorrow—
RED GRANGE, "One Minute to Play"
NORTH CENTER
LINCOLN AND ROSCOE AT IRVING PARK BLVD.
"RISKY BUSINESS"
Featuring VERA REYNOLDS
ARMIN HAND AND HIS BAND
Coming Sun. "For Alimony Only" and AL MOREY'S "Musical Madcaps"
KEYSTONE 3912 SHERIDAN ROAD Cont. 2 to 11:30 P. M.
JAMES OLIVER CURWOOD'S
"THE COUNTRY BEYOND"
Olive Borden Ralph Graves
—Matinee Attraction for the Children—
JACK PERRIN—"SILENT" SHELDON"
CLERMONT 3226 N. CLARK St. Matinee Daily
FRANCIS X. BUSHMAN JR.
"PRIDE OF THE FORCE"
DE LUXE On Wilson Ave. at 'L' Sta. Cont. 2 to 11 P. M.
ALICE JOYCE
"SO'S YOUR OLD MAN" W. C. FIELDS
Special for the Children's Matinee Only
JACK HOLT—"NORTH OF 36°"
MAYWOOD
LIDO THEATER Square at Washington Blvd. MAYWOOD
KEN MAYNARD
"THE UNKNOWN CAVALIER"
SPECIAL KIDDIES' MATINEE
BIG BARREL OF FUN
ADELPHI 7074 N. CLARK Matinee 2 P. M. Cont.
W. C. FIELDS—"SO'S YOUR OLD MAN"
BILL GRIMM'S PROGRESS
Tomorrow—"MARE NOSTRUM"
BUCKINGHAM 3319 N. CLARK
Adolphe Menjou Alice Joyce
"ACE OF CADS"
CHATEAU Broadway-Grace Matinee Today
ROD LA ROCQUE—"GIGOLO"
DISCOVERY NITE
JULIAN 913 BELMONT Cont. 1 to 11 P. M.
DOUBLE FEATURE PROGRAM
RENEE ADOREE—"BLARNEY"
Marie Prevost, Rav. Griffith—"Red Lights"
BRYN MAWR AT BRYN MAWR Cont. 2 to 11:30
L. Rich & Huntley Gordon Vaudeville
"The Golden Web"
PANORAMA 717 SHERIDAN RD. Cont. 6:45 to 11 P. M.
L. Rich, C. Brock—"The Pleasure Buyers"
ARGMORE Argyle and Kenmore
CORINNE GRIFFITH—"Into Her Kingdom"
BUGG Robey, Lincoln & Irving Park MATINEE DAILY
A. Menjou, A. Joyce—"The Ace of Cads"
LAKE SHORE Broadway at Belmont Patsy Ruth Miller
"BROKEN HEARTS OF HOLLYWOOD"
REGENT 6740 SHERIDAN ROAD
"Speeding Through"—With An All Star Cast

WEST.
BROADWAY STRAND Roosevelt Rd. at Paulina
MATINEE DAILY
JAMES OLIVER CURWOOD'S GREATEST NORTHWEST NOVEL
"THE COUNTRY BEYOND"
With OLIVE BORDEN, RALPH GRAVES
ALSO POPULAR DANCING CONTEST
MARSHALL SQ. 224 Marshall Blvd. Doors Open 1:30
BOBBIE'S COLLEGIANS—Reopen 1:30
MARCELINE DAY—"FOOLS OF FASHION"
Com. Monday—"Private Izzy Murphy"
THALIA 1215-25 W. 18TH ST. MATINEE DAILY
BESSIE LOVE—"YOUNG APRIL"
HAMLIN 3622 W. MADISON OLIVE BORDEN
RALPH GRAVES—"The Country"
KEDZIE ANNEX 3219 W. MADISON LEATRICE JOY
"THE CLINGING VINE"
SAVOY 4346 W. MADISON GILDA GRAY
"ALOMA OF THE SOUTH SEAS"
EVANSTON
NEW EVANSTON MATINEE DAILY
PAULINE STARKE—"WAR PAINT"
HOYBURN MATINEE DAILY ROBERT ...
"THE UNKNOWN TREASURE"

Society's Sole ... of Conversa... Queen's Arriv...

BY NANCY ...

Well, this afternoon at ... all the social machiner... been polishing and oilin... for so many weeks will ... then to welcome to Chic... lighted and royal trio, Q... Roumania, Princess Ilea... Nikolas.

To say that every on... the visit is to put it ... know when I've heard ... run so generally on one ... a length of time. A... echoes long after we h... adieu next Wednesday ... sion of what we trust w... ing good time for all co...

I hear that the mome... as to where her majesty ... opera on Tuesday has a... tled. She will be in box... unless I miss my guess... the Auditorium will be ... the left hand side of ... horseshoe, not only in ... but even occasionally d... formance.

Ira Nelson Morris is h... visitors when they go to ... that evening; he has for... twenty, twenty-two, tw... twenty-six, which mea... will probably be twen... party.

There'll be many mo... that, however, at the ... given by the Morrises ... the Blackstone. Each ... has gone out has had ... know that number on... six has already reach... charming Chicago lady ... our popular beaux abou... hundred and seventeen.

Day's News ir...

A smart group gathe... club yesterday for th... an exhibition of Shelle... ana assembled by the C... an exhibition of early Ch... and some Polynesia... Among the women wh... Mrs. Arthur Ryerson, w... in gray velvet and chiff... velvet hat with a p... Mrs. Graham T. Aldis ... cherry crêpe and velvet ... hat; Mrs. Rockefeller ... a tan and brown speck... a brown felt hat, and M... Lewis in browns. Mrs ... Goodspeed, who has ju... chairman of the social ... succeed Mrs. Charles ... ster, was wearing a p... and Mrs. John Alden Ca... black satin, with a br... Mrs. Charles H. Hamil... green and Miss Marion ... a stunning figure in b... Her gown had a black ... and a plaited skirt ... crowned hat was of felt ... ribbon.

Mr. and Mrs. Arthur ... well of 1301 Ritchie ... young people last eveni... dle and Cycle club at ... for their sons and da... Mr. and Mrs. John V. F... Mr. and Mrs. Ralph ... Mrs. John V. Farwell ... Margaret Willing, da... Mark S. Willings before ... last spring, and Mrs. ... was Miss Mary Elisab... of Detroit. She was ... spring, also.

Miss Ellen Stuart will ... ents, Mr. and Mrs. Joh... her older sister, Miss J... ceiving with her at her ... at the Casino this after... sisting debutantes incl... Louise Viles, Miss Elisa... Miss Katherine Thorn... McGann, Miss Judith W... abeth Merrill, Miss Isa... Miss Ruth Elting. A di... ter party for the buds a... is to follow the tea.

Mrs. Robert B. Dickin... her Lake Forest reside... nual exhibit from Beres... Ky., next Wednesday ... The hand woven artic... and baskets, to be on sa... made by the mounta... whom the college was ...

The Friends of Ope... next Thursday afterno... club. Miss Mary Garde... ent, and Miss Jeanne ... speak on the opera "J... to have its American pr... winter.

Mr. and Mrs. Lawren... Lake Forest are receiv... tions upon the birth ... son at the Presbyterian ... Williams was Miss Bar... is the daughter of Mr. ... R. Kirk.

Mr. and Mrs. Edwa... 4821 Ellis avenue, are ... City to attend the Not... football game.

Invitations have bee... and Mrs. Walter Schutt... monwealth avenue, fo... ception on Nov. 26 for ... Miss Jane Schuttler.

The Society of May... ants has issued invitati... annual banquet, to tak... day evening, Nov. 22, ... stone. Mrs. Seymour ... netka is in charge of ...

* * *

Society Wedding...

The marriage recor... society people show a ... in number, according t... Register, which has j... Only 186 persons hav... year, as against 231 for ... rate is smaller, having ... 110 to 93.

* * *

U. of W. Alumn...

The University of W... ns club is to hold a ho... ing at the Mandel Bu... today. Dr. Katharine ... of home economics ... sity of Chicago, is to s... opments in Home Ec... versities."

DORIS BLAKE

He's Probably ...

"Dear Miss Blake: ... whose wealthy parent... going with me. He li... plenty of girl friends. ... am losing him. Pleas...

He's probably fickle ... story about his parent... Tootie. He isn't will... his many girls and ... ons.

Society's Sole Topic of Conversation Is Queen's Arrival Today

BY NANCY R——.

Well, this afternoon at half after five all the social machinery that we've been polishing and oiling and testing for so many weeks will be set in motion to welcome to Chicago that limelighted and royal trio, Queen Marie of Roumania, Princess Ileana, and Prince Nikolas.

To say that every one is agog over the visit is to put it mildly—I don't know when I've heard conversation run so generally on one topic for such a length of time. And there'll be echoes long after we bid our guests adieu next Wednesday at the conclusion of what we trust will be a cracking good time for all concerned.

I hear that the momentous question as to where her majesty will sit at the opera on Tuesday has at last been settled. She will be in box twenty-two—unless I miss my guess every eye in the Auditorium will be turned toward the left hand side of the diamond horseshoe, not only in the entr'actes but even occasionally during the performance.

Ira Nelson Morris is host to the royal visitors when they go to hear "Aida" that evening; he has four boxes in all, twenty, twenty-two, twenty-four, and twenty-six, which means that there will probably be twenty-four in the party.

There'll be many more guests than that, however, at the supper to be given by the Morrises afterward at the Blackstone. Each invitation that has gone out has had a number — I know that number one hundred and six has already reached a certain charming Chicago lady, while one of our popular beaux about town has one hundred and seventeen.

Day's News in Society

A smart group gathered at the Arts club yesterday for the tea to open an exhibition of Shelley and Shelleyana assembled by the Caxton club and an exhibition of early Chinese paintings and some Polynesian antiquities. Among the women who poured were Mrs. Arthur Ryerson, who was gowned in gray velvet and chiffon, with a gray velvet hat with a pear ornament; Mrs. Graham T. Aldis, who was in cherry crêpe and velvet and a tan felt hat; Mrs. Rockefeller McCormick, in a tan and brown speckled gown with a brown felt hat, and Mrs. J. Hamilton Lewis in browns. Mrs. Charles B. Goodspeed, who has just been elected chairman of the social committee to succeed Mrs. Charles Wesley Dempster, was wearing a purple costume, and Mrs. John Alden Carpenter was in black satin, with a bright coral hat. Mrs. Charles H. Hamill was in dark green and Miss Marion McFadden was a stunning figure in beige and black. Her gown had a black satin blouse and a plaited skirt and her high crowned hat was of felt, trimmed with ribbon.

Mr. and Mrs. Arthur Lincoln Farwell of 1301 Ritchie court had 200 young people last evening at the Saddle and Cycle club at a dinner dance for their sons and daughters-in-law, Mr. and Mrs. John V. Farwell III., and Mr. and Mrs. Ralph Isham Farwell. Mrs. John V. Farwell III. was Miss Margaret Willing, daughter of the Mark S. Willings before her marriage last spring, and Mrs. Ralph Farwell was Miss Mary Elizabeth Waterman of Detroit. She was married last spring, also.

Miss Ellen Stuart will have her parents, Mr. and Mrs. John Stuart, and her older sister, Miss Joan Stuart, receiving with her at her debut reception at the Casino this afternoon. The assisting debutantes include Miss Glee Louise Viles, Miss Elizabeth Caldwell, Miss Katherine Thorne, Miss Grace McGann, Miss Judith Walsh, Miss Elizabeth Merrill, Miss Isabel Scott, and Miss Ruth Elting. A dinner and theater party for the buds and their escorts is to follow the tea.

Mrs. Robert B. Dickinson is to open her Lake Forest residence for the annual exhibit from Berea college, Berea, Ky., next Wednesday and Thursday. The hand woven articles, bedspreads and baskets, to be on sale have all been made by the mountaineer folk for whom the college was founded.

The Friends of Opera are to meet next Thursday afternoon at the Arts club. Miss Mary Garden is to be present, and Miss Jeanne de Mare is to speak on the opera "Judith," which is to have its American première late this winter.

Mr. and Mrs. Lawrence Williams of Lake Forest are receiving congratulations upon the birth on Nov. 9 of a son at the Presbyterian hospital. Mrs. Williams was Miss Barbara Kirk, and is the daughter of Mr. and Mrs. Walter R. Kirk.

Mr. and Mrs. Edward J. Kelly of 4321 Ellis avenue, are in New York City to attend the Notre Dame-Army football game.

Invitations have been issued by Mr. and Mrs. Walter Schuttler of 2355 Commonwealth avenue, for the debut reception on Nov. 26 for their daughter, Miss Jane Schuttler.

The Society of Mayflower Descendants has issued invitations for its 30th annual banquet, to take place on Monday evening, Nov. 22, at the Blackstone. Mrs. Seymour Morris of Winnetka is in charge of reservations.

* *

Society Weddings Decrease.

The marriage records for Chicago society people show a marked decline in number, according to the new Social Register, which has just been issued. Only 186 persons have married this year, as against 231 for last. The death rate is smaller, having decreased from 110 to 98.

* *

U. of W. Alumnæ Luncheon

The University of Wisconsin Alumnæ club is to hold a homecoming meeting at the Mandel Brothers tearoom today. Dr. Katharine Blunt, chairman of home economics of the University of Chicago, is to speak on "Developments in Home Economics in Universities."

DORIS BLAKE ANSWERS

He's Probably Fickle.

"Dear Miss Blake: I love a boy whose wealthy parents object to his going with me. He likes me, but has plenty of girl friends. I am afraid I am losing him. Please advise.

"TOOTIE."

He's probably fickle, and uses the story about his parents as an excuse, Tootie. He isn't willing to give up his many girls and confine himself to one.

WINNIE WINKLE, THE BREADWINNER: *Call the Doctor—Fawthaw's Sick!*

HAROLD TEEN—THE QUEEN CHANGES HAROLD'S MIND

JINGLETS

Midwest Athletic Club to Give Dance

The Midwest Athletic club will give a dance this evening at the Blackstone hotel. Presidents of the various west side clubs are to be special guests of the organization at the affair. Mrs. Joseph Mills of River Forest is vice president of the woman's auxiliary of the Midwest club and is a member of the committee making arrangements for the dance.

MRS. JOSEPH MILLS

* *

Kermit Roosevelt to Tell of Trip to "Top of World"

Kermit Roosevelt, who, with his brother Theodore, led the James Simpson-Roosevelt expedition to central Asia, will deliver a lecture on "Over the Top of the World for the Field Museum" in the James Simpson theater of the museum tomorrow afternoon at 3 o'clock. Mr. Roosevelt is expected to tell a vivid story of adventure, hardship, and achievement.

* *

Delta Pi Pi Dance.

Delta Pi Pi of De Paul university is to give a dance at the Illinois Woman's Athletic club at 8 o'clock this evening.

Nothing Excuses This Variety of the Genus Homo

BY DORIS BLAKE.

What would you do if you sat behind two girls on an elevated train and heard your husband's name mentioned and a conversation like this followed:

First girl: "What do you think of Howard's new sweetie?"

Second girl: "She's cute. He's some baby, isn't he? He wouldn't have to ask me twice to take me out."

First girl: "They say he's married, too. Wonder what his wife thinks about it?"

Second girl: "He bought Peggy that wrist watch——"

First girl: "Wonder what his wife is like. I feel sorry for her, don't you?"

Second girl: "Can't say I do. It's a woman's own fault when she can't hold her husband."

It was that last remark that decided "Heartbroken" to write for my advice. She was the wife under discussion. She has been married four years to Howard, has two children and a third is on the way. They have a comfortable flat, the wife reports. She always has her husband's meals on time, takes care of his clothes and keeps everything ready for his needs. He has never seen his wife carelessly or slovenly dressed and their home life has always been so congenial. Hearbroken had no reason to suspect he was not fond of her. She never questioned his absences from home, as she believed he was working overtime.

"Where have I fallen short?" Heartbroken pleads. "Why isn't he satisfied with me and the babies when I have done everything possible to make it nice for him? Shall I tell him frankly what I heard and insist that he give up the girls? What would you do, yourself, under similar circumstances?"

What would I do? I'd raise the roof. It mightn't do me any more good than to provide me one mad jag. But at least I'd let him know that he had duties toward the youngsters, if not toward me. There is no earthly use of playing the doormat rôle with Howard's kind. He has to be brought up short, quick and with the action none too tempered with mercy. If his Peggies' taste in wristwatches seem more important to him than his youngsters, immediate and future needs, he'd better be straightened out on what parents' responsibilities consist of. I don't agree that it is always a woman's own fault that she cannot hold a husband. Some men are absolutely without a sense of honor. If you draw one of them, it is a case of God help you overlook his faults, if you love him!

* *

Leopold-Astrid Dinner.

Dr. Carl Vermeren, the Belgian consul, and Mrs. Vermeren are to give a dinner at their residence, 822 Lincoln street, Evanston, tomorrow to celebrate the marriage of Prince Leopold to Princess Astrid. Carl de Dardel, the Swedish consul, is to be the guest of honor, and several other consuls are to be present.

Bright Sayings of the Children

The Tribune will pay $5 for each childish saying printed. The story told must never have been printed in any magazine or paper. It is not possible to acknowledge or return unavailable contributions. Write on one side of the paper. Address bright sayings to Aunty Doe, The Tribune, Chicago.

Betty was asked if she had been to the circus, and when she replied that she had her baby brother piped up, "Me, too."

Betty, looking scornfully at him, exclaimed: "Why, Billy, you hasn't, either. You hasn't been borned long enough to go to a circus yet."

W. G.

We found we had to make an unexpected trip, and, as Marjorie was low on clothes, I went downtown and bought her six new dresses all at once. Later in the day she was showing them to a little friend and she said, "I got so many clothes I feels des like I was a queen of the United States."

M. C. B.

Patterns by Clotilde

[Registered U. S. Patent Office.]

WOMAN'S AND MISSES' DRESS.

This smart straight line dress has a youthful neckline and a removable vestee. The narrow collar ends in long tie strings and the applied band down the center front employs buttons for trimming.

The pattern, 2,830, comes in sizes 16 years and 36, 38, 40, 42, and 44 inches bust measure. Size 36 requires 2⅞ yards of 40 inch material with ⅞ yard of 40 inch contrasting.

Order Blank for Clotilde Patterns.

CLOTILDE, DAILY TRIBUNE, CHICAGO

Inclosed find $..... Please send me the Clotilde patterns listed below:

Pattern number.	Size.	Price.

Name .....

Number and Street .....

City .....

State .....

How to Order Clotilde Patterns.

Write your name and address plainly on dotted lines, giving number and size of such patterns as you want. Inclose 10 cents in stamps or coin [coin preferred; wrap it carefully] for each number, and address your order to Clotilde, CHICAGO DAILY TRIBUNE.

Men Folks Love Home-made Pie

Give them a surprise at dinner by making your pie rich, delicious and flaky with

AUNT MARY'S PIE CRUST

Mixture

Saves time and work. Just add water, roll out and bake. Ask your grocer for a package today.

Have you tried Aunt Mary's Southern Biscuit Mixture?

Dance to Aid Work of Welfare Society

Glen Ellyn center of the Infant Welfare society, of which Mrs. Alexander S. Flett is president, is to give a charity ball this evening at the Glenbard high school in Glen Ellyn. The grand march is to begin at 9 o'clock. Mrs. Howard E. Richardson is to act as general chairman, and her assistants include Mrs. Dwight Early, Mrs. George A. Carlton, Mrs. Charles M. Jorgeson, and Mrs. Sewall M. Osgood. The southwest station of the society will receive the proceeds.

MRS. A. S. FLETT. [Bayhuff-Richter Photo.]

* *

WASHINGTON SOCIETY

Washington, D. C., Nov. 12.—[Special.]—The secretary of the navy and Mrs. Wilbur sailed tonight, aboard the secretary's dispatch boat, the Sylph, for Norfolk, to attend the Schneider cup races in Hampton Roads tomorrow.

Mrs. Carl R. Chindblom, wife of the representative in congress from Chicago, has returned to their home on R street for the winter, accompanied by their daughter, Ruth. Their son, Richard, has gone on to Boston, where he has entered the Boston School of Technology. Miss Ruth Chindblom, who was graduated from Washington High school last spring, has entered George Washington university.

EMBARRASSING MOMENTS

The Tribune will pay $1 for every letter published on "The Most Embarrassing Moment of My Life." Address Embarrassing Moments, Chicago Tribune. Write on one side of the paper. No manuscript returned.

"Mr. Linotype."

I have some friends named Smith. To distinguish them from others my husband and I always designate them as the "linotypes," since Mr. Smith is in the linotyping business.

Imagine by embarrassment one evening when at a formal dinner it was my duty to introduce Mr. Smith and I said, "Mrs. Harter allow me to present Mr. Linotype."

E. M. H.

Women Thank

Science for this new hygienic pad that discards easily as tissue — no laundry

THERE is now an exquisite successor to the old-time "sanitary pad." A new way that offers far greater protection. A way that ends the old problem of disposal.

Eight in 10 better-class women now use "KOTEX."

✓ Discards as easily as a piece of tissue. No laundry. No embarrassment.

Five times as absorbent as ordinary cotton pads.

Deodorizes, thus ending ALL danger of offending.

Obtainable at all drug and department stores simply by saying "KOTEX." You ask for it without hesitancy.

Package of 12 costs only a few cents. Proves old ways a needless risk. In fairness to yourself, try it.

KOTEX

No laundry—discard like tissue

NEW YORK SOCIETY

New York, Nov. 12.—[Special.]—Mr. and Mrs. Simeon B. Chapin Jr., whose wedding took place in Chicago, on Tuesday, are at the Ambassador. They will sail tomorrow to spend their honeymoon traveling in Europe.

Conde Nast gave a dinner at his home tonight for the former governor of Rhode Island and Mrs. Livingston Beeckman, who are sailing soon to pass the winter in France.

Mrs. Norries Sellar will give a luncheon for 100 debutantes on the Berengaria on Dec. 14 in compliment to her daughter, Miss Iris Sellar.

Jeweled Trimmings Enhance New Gowns

by Corinne Lowe

NEW YORK.—[Special Correspondence.]—Here is a brilliant suggestion for evening! Brilliants make the entire distinction of this otherwise perfectly simple little evening dress. They are set on in squares all over the frock and form the interesting shoulder straps and the band at the bottom of the skirt.

White chiffon over a slip of silver cloth makes this lovely little costume. Its straight lines are varied by the use of a double girdle at the hips. This is formed of silver cloth and self material over silver cloth, and is finished with flat tailored bows at one side.

Brilliants and rhinestones are much in vogue as trimming for those evening frocks made of delicate fabrics. Chiffon and georgette dresses in white, nile green and orchid made with ultra simple lines become shimmeringly effective by an elaborate embroidery of this character. One frock in crêpe with a waist of white and a skirt of black showed a front and back panel entirely covered with rhinestones—a most interesting treatment.

Even black lace, now so much in vogue for formal evening wear, is often set off by a few touches of embroidery in rhinestones or brilliants. And one unusual afternoon frock of black velvet, long-sleeved and plain of line, was treated with a decoration of diamonds set in square at the hip line in such a way as to hold in place the graceful fullness of the skirt.

FARM AND GARDEN BY FRANK RIDGWAY

Rarest of All Mums in Garfield Park Show.

Fifteen years of painstaking work in the development of rare shapes and colors of chrysanthemums is represented in August Koch's collection of 5,500 blossoms now on display in the conservatory at the Garfield Park annual flower show which will be open day and night until Dec. 5. Under the personal management of Mr. Koch, chief horticulturist of the park and one of the country's outstanding authorities in his field, the show is a twenty-three day short course in flower gardening.

Five hundred forty-nine varieties and a dozen type of chrysanthemums are shown, many of them the result of Mr. Koch's hybridization and selection work which has produced flowers with petals shaped like a goose's quill, others like a chemist's spatula.

When Mr. Koch first started mixing nature's paints to get various shades on the petals, chrysanthemums were practically all self colored, yellow, white, pink, and a few red.

Names of all the varieties are plainly printed and tied onto the plants. Special guides for groups can be arranged for by telephoning, writing, or seeing Mr. Koch at Garfield park. The guides give lectures on any horticultural subject that may interest visitors and answer all questions on the selection, planting, and care of flowers.

SPECIAL PATTERNS by May Manton

Order Corinne Lowe Designs

by marking a circle, on picture, around the number, and another circle around the size, of each pattern wanted.

Tear out and inclose entire picture with 25 cents for each number. Send (with your full address) to:

THE TRIBUNE MAY MANTON FASHION BUREAU, BOX 414, GRAND CENTRAL STATION, NEW YORK CITY.

AMUSEMENTS

In Honor of
HER MAJESTY THE QUEEN OF ROUMANIA
and
THEIR ROYAL HIGHNESSES Prince Nicholas and Princess Ileana
THE CHICAGO ALLIED ARTS, Inc., Presents
BOLM BALLET
DELAMARTER ORCHESTRA
RUTH PAGE, Premiere Danseuse | VERA MIROVA, Guest Dancer
in a
GALA PERFORMANCE
TOMORROW EVE. at 9 P. M.
at the
EIGHTH STREET THEATRE
Seats at box office Eighth Street Theatre.
Her Majesty Will Attend the Performance

BERTHA OTT ANNOUNCES
ORCHESTRA HALL TODAY at 2:15
UKRAINIAN NATIONAL CHORUS

STUDEBAKER THEATER Tomorrow at 3:30
Piano Recital ERNEST HUTCHESON

THE PLAYHOUSE Tomorrow at 3:30
SONG RECITAL LAMBERT MURPHY

ORCHESTRA HALL Tuesday Eve. Nov. 16 at 8:15
ONE APPEARANCE ONLY
TIPICA ORCHESTRA of Mexico

Next SUNDAY Nov. 21 at 3:30 — Studebaker
RECITAL FOR TWO PIANOS
MAIER AND PATTISON

3 SUBSCRIPTION CONCERTS
FLONZALEY QUARTET
THE PLAYHOUSE SUNDAY AFTERNOONS Nov. 21, Dec. 5, Jan. 9
Season Tickets Now at Office of Bertha Ott, Inc., 1520 Blum Building, 624 South Michigan Avenue. Prices $5.50, $4.40, and $2.75, tax included.

STUDEBAKER TONIGHT 8:30 POP. MAT. TODAY
MRS. INSULL'S SEASON
THE RUNAWAY ROAD
FAST FUN
STAR CAST

CORT THE POOR NUT
ELLIOTT NUGENT
Evgs. & Sat. Mat. 50c to $3.50, ex. Sat., $2; Mat. Wed., 50c to $2, plus tax. Cen. 6619

SHUBERT OLYMPIC Matinees Wed. and Sat.
FLORENCE MOORE
IN SHE COULDN'T SAY NO!
"IMMENSELY FUNNY"—*Donahey, Trib.*

GARRICK Mat. Today
8th BIG WEEK
"SWEETHEART TIME"
Chicago's Greatest Musical Hit

GOODMAN All Seats $1.50
Lake Front at Monroe
Wed., Thurs., Fri. and Sat. Eves.—Fri. Mat.
The GAME of LOVE and DEATH
By Romain Rolland
Special Performance Sunday Eve., Nov. 14
SATURDAY MAT. 50c—ROBIN HOOD FOR CHILDREN

AMUSEMENTS

NEW ORPHEUM
PALACE
RANDOLPH AT LA SALLE
LAST TIMES TODAY—
A Tremendous Bill of
ORPHEUM CIRCUIT VAUDEVILLE
WEEK OPENING SUNDAY MATINEE
A RECORD BREAKING GALAXY OF FAMOUS ARTISTS
Four American Aces and Queen
Dare and Wah!
Second Hilarious Week
JOHNNY BURKE
in New Anecdotes of Army Life
FIRST VAUDEVILLE APPEARANCE of the Eminent Dramatic Star
MISS JANE COWL
in a Playlet, "The Clock"
THIRD BIG WEEK
By Imperative Demand
MARION HARRIS
In a New Program of Songs
NELLIE & SARA KOUNS
Concert Soprano
TRIXIE FRIGANZA
In Her "NEW BAG O' TRIX"
The Great Leon
ALL SEATS RESERVED
Phone State 6977-9-9
1,000 RESERVED SEATS, 50c

ERLANGER Clark St. Nr. Randolph
TONIGHT MATINEE TODAY
SEATS 4 WEEKS AHEAD
MAIL ORDERS ACCEPTED
"Cocoanuts" bang-up nonsense.—Tribune. Hugo Riesenfeld at the Erlanger.—Examiner.
SAM H. HARRIS Presents
The MARX BROTHERS in THE COCOANUTS
Music and Lyrics by Irving Berlin
Book by Geo. S. Kaufman

ILLINOIS EVENINGS 8:15
POPULAR MAT. TODAY
A. L. Erlanger & Harry J. Powers, Mgrs.
LAST TWO WEEKS
'TIP-TOES'
QUINNIE SMITH
ANDREW TOMBES
HARRY WATSON JR.
RICHARD KEENE and
America's GREATEST DANCING CHORUS
Patrons holding tickets beyond Nov. 20th please return to box office for refund.

4 COHANS GRAND OPERA HOUSE
MATINEE TODAY
Messrs. Shubert present
The Perfect Operetta
PRINCESS FLAVIA
Based on "PRISONER OF ZENDA"
with HOWARD MARSH
and EVELYN HERBERT

FRANCES STARR in THE SHELF
With ARTHUR BYRON
IT'S A GREAT COMEDY
LA SALLE Matinee Today

SAM H. HARRIS MATS. WED. & SAT. TONIGHT at 8:20
JESSEL
In the Comedy-Drama Sensation
"THE JAZZ SINGER"

"So hot it burns asbestos curtain!" —*Sara Ashton Stevens.*
"ONE MAN'S WOMAN"
Frankest, most sensational drama that startled New York for 7 Months
MINTURN-CENTRAL EVES. AT 8:20
Van Buren at Mich. Mats. Wed. & Sat.

PLAYHOUSE WED. MATINEE ONLY
Tel. Wab. 0073. Har. 2300
THE GREATEST COMEDY ON EARTH
Alias the Deacon
With BERTON CHURCHILL

AMUSEMENTS

CHICAGO CIVIC OPERA
AUDITORIUM—SEATS NOW!
Today at 2—"RIGOLETTO."
Tonight at 8 (Pop Prices, 75c to $2)—"IL TROVATORE." Loring (debut), Laska, Lindi, Polese; Cond., Weber.
Tomorrow at 2—"CARMEN." Garden, Mason, Anderson, Rimini; Charkrainsky, Nemeroff, Thermont, Sampieri, Chapman and Ballet; Cond., Polacco.
Mon. at 8—"LUCIA DI LAMMERMOOR." Del Monte, Cheramy, Cortis, Bonelli, Cotreuil; Cond., St. Leger.
Tues. at 8—"AIDA."
Wed. at 8—"L'AMORE DEI TRE RE." Garden, Ameseau, Montesanto, Lazzari; Cond., Moranzoni.
Thurs. at 8—"THE DAUGHTER OF THE REGIMENT." Del Monte, Claessens, Hackett; Cond., St. Leger.
Fri. at 8 (Chicago Premiere)—"LA CENE DELLE BEFFE." Magio, Loring, Jackson, Pavlowska, Cortis, Montesanto, Lazzari; Cond., Polacco.
Always Seats at $1, $2, $3.50 and $5
Baldwin Pianos Used Exclusively

ORCHESTRA HALL TONIGHT at 8:15
CHICAGO SYMPHONY ORCHESTRA
Alfred Wallenstein 'Cello Soloist
FREDERICK STOCK, Conductor

ORCHESTRA HALL MONDAY at 8:15 P. M.
JAMES B. POND Presents
COMMANDER BYRD
Who Will Tell His Own Story of
The First Flight to the North Pole
3,000 Feet Thrilling Motion Pictures
Seats Now at Box Office. Prices including tax, $2.20, $1.65, $1.10, 55c; Box Seats $2.75

WOODS EVENINGS 8:15 SHARP
POPULAR MAT. TODAY, 2:15
LAST 3 WEEKS
SOPHIE TUCKER ☆ ☆ TED LEWIS
LeMAIRE'S AFFAIRS
With LESTER ALLEN
CLEVEREST REVUE EVER PRODUCED
TED LEWIS' MUSICAL CLOWNS

SHUBERT GREAT NORTHERN Every night (except Sun. 8:15 clock
MATINEE TODAY at 2:15 SHARP
Russell James's Musical Triumph
"THE VAGABOND KING"
Based on McCarthy's "If I Were King"
with DENNIS KING
Music by Rudolf Friml

SHUBERT PRINCESS TOMORROW NIGHT SEATS NOW
LOUIS WOLHEIM
OF "WHAT PRICE GLORY" FAME
Heads a Supreme Cast including
Olive Tell and Donald Gallaher
In the season's most sensational play
"IN THIS ROOM"

A. H. Woods ADELPHI 11 N. Clark St. Stand. 4456
AN OVERNIGHT SENSATION
Mr. A. H. Woods Presents William Hurlbut's New Play-Smash
"SIN OF SINS"
with Robert Warwick, Isobel Elsom, H. Beerce-Smith, Ruth Shepley and Stellar Supporting Cast.
Matinee Today at 2:45; Nightly at 8:45

APOLLO Wed. Mat., $1 to $2.00
Sat. Mat., $1 to $2.50
All-New Seventh Annual
GREENWICH VILLAGE FOLLIES
DEBONAIR! DIVERTING! DARING!
America's Greatest Revue

BLACKSTONE MATINEE TODAY
A. L. Erlanger & Harry J. Powers, Mgrs.
TONIGHT AT 8:30
CHARLES FROHMAN Presents
OTIS SKINNER
in "THE HONOR OF THE FAMILY"

Ship book ends, 98c
Beautifully finished in antique gold. An artistic addition to any home. Specially priced. *First floor.*

Mandel Brothers

Monogrammed bridge pads, 1.25
Four score pads, to be engraved with two or three letter monograms. Leave orders for Christmas now. *First floor.*

The Moderately-Priced-Frock Shop offers style-economy-serviceability in

New cloth and silk frocks

16.75

For women and misses. In the newest colorings and black.

Velvets, crepe silks, lorcheens, wool reps, the season's foremost fabrics in a group of frocks unrivaled for value.

Such workmanship and quality are unprecedented at this unusual price. Essential to every wardrobe, they will strike an instant appeal with the shopper who seeks to find the rare combination of quality and low price. *Fourth floor.*

Imported all-wool motor robes, 6.65
Soft, thick virgin wool, in a variety of colors. 60x70 inches, in light and dark reversible plaids. *Eighth floor.*

Woolen warmth for little tots

Sweaters, $5
Lumber-jack style; two pockets; in blue or buff stripes. 8 to 14 years.

Bath robes, 3.95
in blue or brown checked Beacon cloth. Silk cord. 8 to 14 years.

Infants' sets, 5.95
Sweater, mittens, cap, and leggings of brushed wool. Blue or white. *Third floor.*

Daytime and evening frocks, coats luxuriant with fur—in this

New collection of winter apparel for misses

Formal and informal frocks

Georgettes, satins, crepellas, velvets, chiffons, taffetas. $45

In this collection, frocks of charming simplicity await the opportunity to lend their piquance to youth. One or two-piece styles for afternoon; evening frocks in pastel shades brilliant with flowers, rhinestones, and paillettes.

Fur trimmed coats

$75 $125 $150

Youthful models, that bear the mark of distinction in their tailored lines, are fashioned of soft suede fabrics and are profusely trimmed with rich furs. Two models, indicative of the smartness of these groups, are sketched. *Fourth floor.*

Specials from Santa's wondershop

Horseshoe players, $1
Set includes two players, horseshoes, and stake on platform.

Roly Poly, 38c
Try to keep one of these good men down! Large size. Assortment of characters.

Baby Doll, 1.50
Good size, with beautiful face, sleeping eyes, eyelashes, wig, and crying voice.

Toonerville Trolley, 68c
Right out of the funny paper, and ready to wiggle down the street or stop for you!

Sidewalk bicycle, 12.95
For girl or boy. Fine quality, specially priced.

Doll carriage, 3.95
Of cafe or blue fiber reed; stands 24 inches high.

Easel Blackboard, 2.95
With roll chart and compartment for paper and pencils.

Parcheesi set, 78c

Mechanical boat, 95c
Ocean liner, highly lithographed. *Tenth floor.*

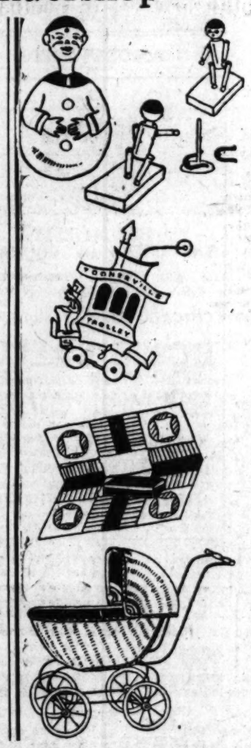

Trico-sham

Bloomers

Very special 1.95

Of a durable, closely knitted rayon fabric—fashioned full and re-enforced for added service.

A wide choice of costume shades, including black. *Third floor.*

Unusual cuff effects add color to this new shipment of 2100 pairs

Imported kid gloves

Unique effects 3.45 *New shades*

An upper hand in the mode can always be maintained when such smart gloves as these are worn. Direct from foreign designers, they come in the approved styles. Vivid stitchings on the cuffs add an important color note. *First floor.*

Featured in two interesting groups for sport and street wear

Brightly colored felts and velours

$5 and 7.50

Color—smartness—verve—an important trio that combines with charming results in these new hats. Here may be found models adapted to both youth and maturity. Both large and small head sizes.

The colors—Roumanian red and blue, Mother Goose, gray, rose petal, almond, jungle, gypsy red, brown, and black. *Fifth floor.*

Correctly fashioned for the smaller figure

Teenette shop specials

Flannelrobes, 10.95
Hand-made of white nainsook beautifully ornamented with colado work and embroideries.

Pajama suits, 2.95
A boyish, tailored style, in brightly striped patterns.

Nightdresses, 1.95
Of colorful voile, prettily trimmed with lace, ribbons, or clustered pleats.

Bloomers, 1.95
Hand-embroidered rosebuds add a chic touch to these re-enforced pongee bloomers. *Third floor.*

Flannelette nightdresses, soft and warm, many styles, 1.95

To complement the chic costume—

Smart leather handbags

8.50

Pouch, semi-pouch and tailored styles.

Large calfskin pouch bags to tuck under the arm, in black, tan, green and brown.—Tailored semi-pouch calf bags, in many colors, trimmed with lizard grain to match the shoes. And tailored shapes of calfskin in bright colors, or of antelope, in black, green, Chanel and tan. *First floor.*

Girdles, garter belts, bandeaux, confiners

Here are 600 garments specially purchased and priced

Sketched is a Nature's Rival circle-sash girdle of pink satin and elastic. Lightly boned front and back. Hooks at side. 1.95.

Also on same figure, Nature's Rival bust confiner of pink satin to match girdle. 1.50. *Fifth floor.*

Specially priced for the November selling

Rich fur trimming

Collars, cuffs, and banding in all the smart furs so favored by the winter mode. Fine qualities, padded and sateen lined, ready to sew on.

4-inch natural cat lynx, also black and brown. And skunk plate, cross-cut, in fitch, wimbley, and raccoon, $15 yard.

4-inch thibetine, in platinum and cocoa, 6.50 yard.

4-inch Chinese raccoon, brown, South American, kit fox, Yukon wolf, black platinum, and brown, 22.50 yard.

4-inch Vicuna, in sable and wimbley, 9.50 yard. *Second floor.*

November sale of fine hand-made handkerchiefs

To the early Christmas shopper, who is wisely selecting her holiday gifts now, we especially recommend these splendid values.

Women's linen handkerchiefs, 45c

Hand-embroidered, with patched corners and hand-drawn colored threads. Hand-turned hems.

Hand-embroidered Madeiras, with dainty artistic embroidery.

Armenian lace edged handkerchiefs, hand-hemstitched, with hand-made lace edges.

Mosaic trimmed styles, with Mosaic lace edge and corners.

Hand-embroidered initial handkerchiefs
Boxes of 6 for $3

For men:
Irish linen, hand torn, generous sizes, with half inch hems. Hand-initialed on snow white linen. Made in Ireland.

For women:
Fine French linen, with novelty colored borders, embroidery and initials to match. The hems are hand-rolled.

Order for Christmas handkerchiefs to be monogrammed or initialed should be placed now to insure prompt delivery. First floor.

SECTION TWO
SPORTS
MARKETS
WANT ADS

Chicago Daily Tribune

THE WORLD'S GREATEST NEWSPAPER

The Tribune's Telephone Number Is
Superior 0100

SATURDAY, NOVEMBER 13, 1926.

*** 19

N. U. SEEKS REVENGE ON CHICAGO TODAY

ARMY-NOTRE DAME TICKETS SELL FOR $25 IN N. Y.

GAME GRIPS POP KNICKERBOCKER BY THE EARS

75,000 to See Clash of Old Rivals.

A Hard Fight

NOTRE DAME.		ARMY.
[illegible]	L. E.	Harbold
[illegible]	L. T.	Sprague
[illegible]	L. G.	Schmidt
[illegible]	C.	Daly
[illegible]	R. G.	Hammack
[illegible]	R. T.	Saunders
[illegible]	R. E.	Born
[illegible]	Q. B.	Harding
[illegible]	L. H.	Wilson
[illegible]	R. H.	Cagle
[illegible]	F. B.	Murrell

Referee—Eli Tharp [De La Salle]. Umpire—Walter Eckersall [Chicago]. Head linesman—William Hollenback [Penn]. Field judge—A. C. Tyler [Princeton].

New York, Nov. 12.—[U. N.]—The American Army and Notre Dame have sent the fittest of their fighting hosts to New York for the football game that will eclipse all others when they meet tomorrow in Yankee stadium.

HARRY O'BOYLE.

The rush for tickets to this spectacular contest between the West Point Cadets and Notre Dame is terrific. Each passing hour increases the excitement of the fans and the price of seats.

On the eve of the battle scalpers were getting $50 a pair for regular $3 tickets and officials were predicting a capacity crowd of 75,000.

Knute K. Rockne and his forty man squad from South Bend breakfasted at the Vanderbilt hotel and later went out to the Westchester-Biltmore Country club, where they used the polo field for a workout. The squad was to remain at the club until shortly before game time.

Army Camps in Town.

The Army squad sought rest in the heart of the roaring city, at the Astor hotel. The Cadets indulged in a short workout at the Yankee stadium before retiring for the night.

"With Johnny Smith back at guard and Harry O'Boyle at full back we will be able to present our full strength," Coach Rockne said. "But it will take a great team to beat that Army bunch."

Rockne saw the Army trample over Franklin and Marshall last Saturday. "Biff" Jones, who is coaching his first year at West Point, said he would start his full strength lineup with the exception of Trapnell, who was badly injured in the Syracuse game.

"We aren't going to be taken by surprise," he said. "The Army has played Notre Dame so many times that it knows nothing can be taken for granted."

Reserves May Decide Game.

The teams are so evenly balanced, in the light of their performances this season, that the outcome of the game tomorrow cannot be predicted.

While the Army's regular varsity is the smart and powerful, the Notre Dame reserves are formidable. Rockne is expected to have a second team as strong as his varsity. This team may decide the contest.

The Indiana school has come here to battle the Army mule, which last year administered them a 27 to 0 beating. Now the Soldiers are out to eliminate the South Bend aggregation from any mythical national championship honors.

Special trains bearing Notre Dame rooters and the Cadet corps from West Point will arrive tomorrow morning.

SOUTH BEND TREKS TO N. Y.

South Bend, Ind., Nov. 12.—[Special.]—Boosting South Bend and Notre Dame, 210 men and women, including many of the leaders of the city's business and professional life, left today on a special train for New York. There they will cheer for the Gold and Blue when the Notre Dame eleven battles the army team at Yankee stadium tomorrow afternoon.

Notre Dame Has Edge in Annual Tilts with Army

New York, Nov. 12.—[U. N.]—Facts about the Army and Notre Dame game:

THE STANDING.

	W.	L.	T.
Notre Dame	8	2	1
Army	5	3	1

1926 RECORDS.

NOTRE DAME.		ARMY.
[illegible] 0		21 Detroit 0
[illegible] 7		21 Davis Elkins 7
[illegible] 0		27 Syracuse 21
[illegible] 0		41 Boston U. 0
[illegible] 0		33 Yale 0
[illegible] 0		55 Franklin & M. 0
Totals 7		198 Totals 28

THE GUMPS—THE MODEST VIOLET

IN THE WAKE OF THE NEWS

FOOTBALL FORECAST.

Northwestern, 14; Chicago, 0.
Michigan, 10; Ohio State, 7.
Wisconsin, 9; Iowa, 6.
Purdue, 20; Franklin, 0.
Illinois, 23; Wabash, 0.
Indiana, 13; Mississippi A. & M., 6.
Minnesota, 37; Butler, 0.
Army, 13; Notre Dame, 7.
Loyola, 17; St. Louis, 6.
Nebraska, 14; Kansas Aggies, 9.
Missouri, 14; Washington, 0.
Drake, 13; Ames, 7.
Ripon, 13; Lake Forest, 7.
Grinnell, 10; Oklahoma Aggies, 3.
Princeton, 10; Yale, 0.
Brown, 14; Harvard, 0.
Pennsylvania, 13; Columbia, 0.
Dartmouth, 14; Cornell, 7.
W. & J., 7; Pittsburgh, 3.
Navy, 16; Georgetown, 13.
Colgate, 17; Syracuse, 6.
Penn State, 13; Bucknell, 0.
Amherst, 14; Williams, 0.
Stanford, 14; Washington, 10.
California, 7; Nevada, 0.
Alabama, 20; Florida, 0.
Vanderbilt, 14; Tennessee, 0.

* *

Northwestern "Push On" Song.

[Words and music by Donald G. Robertson, '13.]

Push on, Northwestern, and go in to win,
Push on, Northwestern, and fight.
May word and deed keep you in the lead,
Push on for victory with all your might.
Loyal and true, we are always with you,
Push when the game goes hard.
From east or west, we know you're the best,
Push on for victory.

Rise, Northwestern, we'll always stand by you. Go, Northwestern.
We will ever cheer and sing for you to win, Northwestern.
Our hearts will ever yearn for the Purple banner waving high for Northwestern.
Variety, Variety, hit them hard and low.
Varsity, Varsity, Go, Northwestern. Go!
U Rah! Rah! U Rah! Rah! U Northwestern, Rah!

* *

Well, That's Settled.

Dear Harve: O, hell, Harve, I've received my "grief notice" from the south park board. Well, I didn't want to go to the old Army-Navy game any way.
ELLIOTT OF CHILLICOTHE.

* *

Senn Is a Bear.

Friend Larve: While the newspapers are giving much space to Red Grange, we people who live down here in Macomb would like you to notice Bill Senn, who is carrying the ball for the Chicago Bears. Bill was born and reared here and we are durn proud of him. He did mighty well at Knox, too, you remember. Another thing in Bill's favor—he has always been good to his folks.
BILL M.

* *

This Wake Is Conducted by Harvey T. Woodruff. Help! Help!

* *

We'll Do Anything You Say.

Dear Wake: Something ought to be done about this. Driving near Libertyville and passing some silos, my sweet girl friend cries out in glee, "O, aren't those towers good looking?"
CAP.

* *

Dumbbell Pomes.

Rain brings rainbow hues to me.
The reason you will shortly see,
'Cause I have just purchased a new
Slicker of a rainbow hue.
—IRENE.

* *

Encyclopedia Americans.

Reverse—To rhyme again.
RAY KAY.

* *

Do You Remember Way Back When:

Mary MacLane, 16 year old writer, came out of Butte, Mont., and held page interest for several months?
—Boomer.

COLLINS GIVEN FORMAL NOTICE OF HIS RELEASE

Philadelphia, Pa., Nov. 12.—(AP)—Eddie Collins, deposed manager of the Chicago White Sox, hopes that he will be given his unconditional release by President Comiskey.

Collins received formal notification tonight at his home in Lansdowne of his release. He said his financial relations with the White Sox had always been satisfactory and that he would leave the club "without any malice."

"While the decision of Mr. Comiskey surprised me," said Collins, "I have not a word to say against it. I leave the club without any malice.

"I have no idea of what my future in baseball will be, and I have not negotiated with any club."

90,000 TO WATCH MICHIGAN - OHIO GRIDIRON CLASH

Big Ten Leaders Battle for Clean Slates.

The Battle Line

MICHIGAN.		OHIO.
Oosterban [192]	L. E.	R. Bell [176]
Baer [186]	L. T.	Raskowski [199]
Dewey [192]	L. G.	Hess [178]
Truskowski [190]	C.	Klein [175]
Lovette [185]	R. G.	Meyer [180]
Gabel [195]	R. T.	Uridel [180]
Flora [182]	R. E.	Rowan [181]
Fillman [C] [182]	Q. B.	Clark [179]
Gilbert [157]	L. H.	Kruskamp [180]
Miranda [195]	R. H.	Grim [163]
Weber [188]	F. B.	Karow [C] [174]

Referee—Masker [Northwestern]. Umpire—Hanines [Yale]. Field judge—Maloney [North Dakota]. Head linesman—Wyatt [Missouri].

BY IRVING VAUGHAN.

[Chicago Tribune Press Service.]

Columbus, O., Nov. 12.—[Special.]—As many as 90,000, the largest paid crowd ever in attendance at a football fight, may jam themselves into Ohio's massive horseshoe stadium tomorrow, but that is only half the story.

BENNY FRIEDMAN.

The other half has to do with the elevens of Michigan and Ohio State, both unbeaten by a conference foe and both determined that the second from the last hurdle doesn't see them stopped in their titular quest.

Strangely enough, both coaches, Yost of Ann Arbor and Wilce of Ohio, were around this afternoon dispensing optimism and confidence. By all known laws of the coaches' union they should have been pouring gloom out of a sprinkling can, so the only explanation is that both actually believe they haven't a chance to lose.

Molenda's Ankle Injured.

Yost wouldn't even show any sign of worry over the fact that Bo Bust 'Em Up Molenda has a bum ankle. The young man limped a lot during a brief signal practice on the stadium field this afternoon, but Yost merely smiled. Even if he starts, Molenda will be at right half. Weber will play full back.

Because of the added speed which he thinks will be important in this pending argument, Yost will have Truskowski at center. Another advantage in this is that it will enable Truskowski to call names in Polish to Raikowski, the Ohio tackle.

We don't know where the so-called experts get their opinions, but they seem to believe that from tackle to tackle Ohio State has as stout a line as the Wolverines have faced. The Michigan ends of course are admitted to be somebody. The same experts also concede Yost an advantage in the back field, but this is mainly because of the possibilities in Capt. Benny Friedman's throwing arm and kicking.

Friedman's Toe Dangerous.

It is only natural to suppose that Capt. Benny will kick a few if he gets the chance, and it wouldn't be much of a surprise if his toe meant the difference between a tie and a Michigan win. But you mustn't overlook the element of luck.

Wilce will start the fight with Grim at right half and Michigan will have to watch him. He's lightning fast as a ball carrier, and his speed makes him dangerous as a receiver of passes. When Grim tires Roby can take his place, and after that Marek, although the latter will be handicaped slightly by a bum hand. However, there is nothing wrong with Capt. Karow, Ohio's full back, who is about as tough physically as they make 'em. Yost himself admitted today that Marek was one of the best in the conference, both on offense and defense.

Suzanne Tells This and That About Career on Dough Court

BY DON MAXWELL.

Suzanne Lenglen, the lady who beat Helen Wills last spring in the big hotel tennis tournament over in France, came to town yesterday to pose for photographers and give interviews before taking a train to Minneapolis where she and Charlie Pyle's traveling troupe of tennis professionals are to give their show.

Last summer Mr. Pyle, the erstwhile theater proprietor of Champaign, Ill., who created quite a hubbub when he turned Red Grange into the galloping pro, convinced Suzanne and her mama and papa that there's a great future in professional tennis. And last month Suzanne arrived in New York. Since then she and her partners, including Vincent Richards, once an amateur racketeer and bond salesman, and Mary K. Browne, who once was national woman's tennis champion, have been doing one night stands in eastern cities. Pyle says they've been doing well.

Next Thursday Suzanne and her troup return from the north and play for Chicagoans in the Coliseum.

Yesterday Suzanne gave a luncheon for newspaper men. Mamma was there, smiling, and talking French; Paul Feret, another Frenchman, who's turned professional, assisted as host. Suzanne talked interestingly in English.

Misses Her Wine.

Suzanne's of medium height and slender. Her hair is brown and she wears it bobbed. It's nice looking hair. Her eyes are dark. When she's excited she winks them rapidly. Her nose is long, maybe a bit too long to be pretty, but you forget about that in watching the changing expressions of her face.

Suzanne wore a dark red dress with a big red flower on the left shoulder.

Some one asked Suzanne why she had left her cocktail untouched.

"O, I don't drink liquors," she answered. "But I love wine. I've always had wine. I miss it on my trip. Sometimes I just can't feel right because there's no wine. The meals seem—O, what do you say, so unfinished?"

"Once on the trip I said I haven't any wine, so I'll take whisky. And do you know, that one drink of whisky made me ill. O, so very ill! It hurt my liver."

And here's what Suzanne talked about:

She said she thought Helen Wills was the best tennis player in our country. "I think Miss Brown is splendid, too," she explained. "But Helen's younger. She has what you call stamina. But I like Miss Brown's game. It's always different. She's not afraid to try anything. And she's getting better. She practices always."

Papa Teaches Her Tennis.

Suzanne called favorite pastimes swimming, diving, and rowing. She said she had learned to play tennis when she was 11 years old and that her papa taught her.

Some one asked Suzanne if she thought professional tennis would be a success.

"O, yes, I do," she said. "It's so much better sport. It helps you to learn the game. In amateur tournaments you play against a great many poor—what you say? bum—players and your game gets ragged. Now in professional tournaments you play only against the best players. You can't help but play better."

Suzanne thinks Little Bill Johnson is the greatest tennis player America ever has had. She says he's better than Bill Tilden.

She commented on Helen Wills' temperament. "A nice gigi, O, so very nice. But so cold, so, what you say? aloof. I can't be that way. I am enthusiastic. That's why people say I'm temperamental. I just have to express myself whether I'm playing tennis or talking."

And then Suzanne told us she thought Helen Wills is engaged. "O, I know she is," Suzanne said. "Everywhere she went in France a nice, quiet young fellow went with her. Helen told some modistes that are my modistes that she was engaged to marry him."

Doesn't Like Charleston.

They asked Suzanne if she liked to dance. "Sure," and she bobbed her head rapidly and laughed. "But not that Charleston. It's too strenuous. Folks ought to take a cold shower after dancing that way."

And after the luncheon Suzanne ordered a car and said she wanted to see Chicago. Someone suggested the stockyards. "O, no, never, never," Suzanne said. "I don't want to see the little pigs. Once in England they named a pig after me and the pig won a prize at a big show. I've liked pigs ever since and I couldn't bear to see them—what you say?—killed."

QUEEN OF PROS

SUZANNE LENGLEN.

Greenleaf Wins, Ties Rudolph for Cue Lead

Philadelphia, Pa., Nov. 12.—(AP)—Playing in excellent stroke, Ralph Greenleaf of New York tonight defeated Arthur Ponzi of Philadelphia, 125 to 61, in the tournament for the world's pocket billiard championship. The victory sent the New Yorker into a tie with Erwin Rudolph, Chicago, for first place, each having won five games and lost none. In the afternoon matches Arthur Woods, Pawtucket, R. I., and Harry Oswald, Pittsburgh, were the victors.

W-G-N Will Broadcast Purple-Maroon Battle

The encounter between Northwestern and Chicago will be reported by W-G-N direct from Dyche stadium this afternoon beginning at 1:15 o'clock. A graphic picturization of the proceedings will be given, enabling listeners to follow every play. Between halves the returns of other games throughout the country will be presented.

College Scores

Ohio U., 12; Marietta, 0.
Mount Union, 15; Kenyon, 6.
Oshkosh Normal, 19; Whitewater Nor., 0.
Kirksville, 44; Springfield Teachers, 7.
Texas Aggies, 20; Rice, 0.
Muskingum, 22; Denison, 13.
Monmouth, 21; Eureka, 6.
Iowa Teachers, 13; Upper Iowa, 7.
Marshall college, 55; Fairmont Normal, 25.
Beloit, 9; Concord, 0.
Platteville Normal, 9; La Crosse Nor., 27.

YALE-PRINCETON, BEST OF ENEMIES, PITCH GRID CAMPS

50th Meeting in Football to Be Celebrated.

Shades of Big 3

PRINCETON.		YALE.
Lawler	L. E.	Scott
Darby	L. T.	Richards
Baldwin	L. G.	Sturhahn
Howe	C.	Harvey
Davis [C]	R. G.	Webster
Rosengarten	R. T.	Benton
Moeser	R. E.	Fishwick
Caulkins	Q. B.	Bunnell [C]
Slagle	L. H.	Holabird
Bridges	R. H.	Failing
Miles	F. B.	Cox

BY WESTBROOK PEGLER.

[Chicago Tribune Press Service.]

Princeton, N. J., Nov. 12.—[Special.]—Still the best of enemies after forty-nine Blue and Orange battles that have left cleat marks on the sands of time, Princeton and Yale will solemnize their golden football jubilee here Saturday in the customary robust way, but with the highest personal and official regard for another and mutual worst wishes. The game will be officially designated as the Walter Camp memorial game, a portion of the gate receipts being set aside to help defray the cost of a monument in Camp's memory to be erected at New Haven.

The Yale team came down from New Haven this morning and tarried at Princeton long enough to renew the reciprocal assurances that anything that may happen in Palmer stadium on the morrow will be intended and accepted in a spirit of fun.

Drill In Secrecy.

Mr. Will Roper, the Princeton coach, sent his squad out to play later in the day and this exercise, also, was private and confidential.

After the Yale team had inspected the field for soft spots to fall on, the young men were escorted down to Trenton, ten miles away, where another famous battle was fought a long time ago by George Washington, without any of the generous feelings that will warm the principals in tomorrow's warfare.

They were lodged in a hotel at Trenton for the night, because Princeton has not the country club facilities for the stabling of visiting enemies that are to be found at some other schools.

Jake Slagle, the crankshaft or connecting rod or something equally essential, of the Princeton back field, is reported to be in good repair and that being the case, is expected to perform large deeds in the game which may settle the championship of the late Big Three of eastern football. Slagle injured a knee in football last year and aggravated the hurt early in the present fall by bumping the knee against an outcropping of geology while studying the habits of geology in its native lair.

Since then he has made two expeditions to Johns Hopkins hospital at Baltimore and one to a bone setter in New York but the knee is still temperamental and sensitive to changes in the weather.

Goal Posts Deep Rooted.

Princeton's team is deemed the favorite but not for purposes of speculation because, in the first place, there is little or no wagering between students on these games and because, in the second place, the Princeton boys insist that the outcome of a game between members of the late Big Three is always a toss up, not governed by probabilities.

It will be of interest to note that the goal posts in Palmer stadium are of best structural steel and are imbedded in concrete to a depth from which no jubilant horde of snake dancing celebrants has ever been able to extract them. It is not often that visiting groups of undergraduates have any excuse for attempting to destroy the Princeton goal posts, but in every attempt made thus far, these staunch uprights have stood serene and superior.

ON PARADE

Wally Marks, University of Chicago captain, deftly swings his new walking stick. Northwestern gridders are determined Gentleman Wally will not parade toward their goal this afternoon.

Football Games Today

WEST.

Chicago at Northwestern.
Michigan at Ohio State.
Iowa at Wisconsin.
Franklin at Purdue.
Wabash at Illinois.
Mississippi A. and M. at Indiana.
Butler at Minnesota.
Kansas Aggies at Nebraska.
Washington, St. Louis, at Missouri.
Drake at Ames.
Kalamazoo at Beloit.
Carleton at Coe.
South Dakota State at Creighton.
Valparaiso at De Paul.
Quantico at Detroit.
Ripon at Lake Forest.
Carroll at Lawrence.
Loyola at St. Louis.
Miami at Oberlin.
Grinnell at Oklahoma Aggies.
Hillsdale at Olivet.
Knox at Cornell.

EAST.

Notre Dame vs. Army at New York.
Yale at Princeton.
Brown at Harvard.
Columbia at Pennsylvania.
Cornell at Dartmouth.
W. and J. at Pittsburgh.
Georgetown at Navy.
Colgate at Syracuse.
Bucknell at Penn State.
Williams at Amherst.
Haskell at Boston college.
Hobart at Buffalo.
Fordham at New York City college.
Catholic university at Holy Cross.
Rutgers at Lehigh.
Boston university at Tufts.

PACIFIC COAST.

Washington at Stanford.
Nevada at California.
Arizona at Occidental.
Washington State at Oregon.

SOUTH.

Florida at Alabama.
Tennessee at Vanderbilt.
Georgia at Georgia Tech.
Sewanee at Tulane.
Mississippi at Louisiana State.
Southern Methodist at Baylor.

MAROONS MEET PURPLE IN 37TH GRID BATTLE

47,000 to Attend Stadium Rites.

Feud Renewed

MAROONS.		NORTHWESTERN.
Apitz [8]	L. E.	Bovie [7]
Lewis [14]	L. T.	Johnson [4]
Greenebaum [54]	L. G.	Siebenmann [2]
K. Rouse [5]	C.	Wyman [37]
Wolff [4]	R. G.	Dart [3]
Weislow [24]	R. T.	R. Schuler [8]
Spence [21]	R. E.	Fisher [9]
McDonough [7]	Q. B.	Baker [22]
McKinney [3]	L. H.	Levison [23]
Marks [55] [C.]	R. H.	Gustafson [27]
Leyers [22]	F. B.	Lewis [26]

Referee—Frank Birch [Earlham]. Umpire—W. D. Knight [Dartmouth]. Field judge—M. L. Morton [Michigan]. Head linesman—R. C. Huston [Parsons]. Numbers after names signify numbers players wear.

BY JAMES CRUSINBERRY.

Twenty-two boys representing the University of Chicago and Northwestern university will play football this afternoon at the new Dyche stadium in Evanston. Some of them are star players, some are good players, and some are just duffers. Some one will be a hero and some one will be a goat. They will not be fighting nor will they will be battling. They simply will be playing a rough game for the honor and glory of the schools they represent.

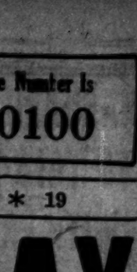

RALPH BAKER.

With few interruptions, these games have been going on annually for thirty-four years. They have become traditional. In that long period of time, thirty-six contests have been staged. Chicago has won an overwhelming portion of the honor and glory for the Midway institution with twenty-six victories, three ties and only seven defeats. But this time, Northwestern expects to right a lot of her wrongs.

Dedicate Purple's New Stadium.

Preceding the game, there will be appropriate ceremonies to dedicate the new Evanston stadium and it is estimated that a capacity crowd of 47,000 will be present. Perhaps none of these boys ever performed before such a throng. It may stimulate them into superhuman efforts.

Officials of Northwestern university will conduct the ceremonies of dedicating the Dyche stadium. Dr. George Craig Stewart, first president of the General Alumni association, will be a speaker. Brig. Gen. Mason W. MacChesney, president of the Northwestern foundation and chairman of the board of trustees on dedicatory functions, will preside over the assembly. George Mason will turn the stadium over to Robert W. Campbell, who, in turn, will present it to Walter Dill Scott, president of the university, and President Scott will hand it on to Prof. O. F. Long, head of the faculty athletic committee, who will turn it over to Kenneth L. [Tug] Wilson, director of athletics. William A. Dyche, business manager of the university, for whom the stadium is named, will hoist the flag, with the R. O. T. C. students standing at attention.

Maroons Keyed to High Pitch.

Mr. Amos Alonzo Stagg, who has coached the Midway boys since 1892, believes his athletes will play their best game of the year. He has labored hard to prepare them for this contest. They are in good shape. But it seems there are green men on the team who are not developed to top notch, especially on offensive play. Mr. Stagg thinks his team will put up a strong defense.

He has a versatile captain in Wallie Marks. They say he can dance better than any captain of the past. But he can play football, too. One can scarcely imagine some of those old time Midway heroes doing stunts on the dance floor. But young Mr. Marks is said to have been a sensation recently on a popular dance hall floor, and was to appear at another, but Mr. Stagg took him by the ear and made him go home to bed.

Assisting Capt. Marks in carrying the ball and attempting to knock opponents flat is McDonough, a live and active youngster with speed; the two Rouse boys, S. and K.; two full backs who have been studying the way to plunge, in Leyers and Klein, and a fleet footed half back named McKinney.

Some Purple Heroes.

On the side of the Purple there is the celebrated Moon Baker, who will be making his final appearance on the home grid. He's a good football player. In fact, he's a whale of a player.

He has a tremendous assistant in Tiny Lewis, a man who also can do everything to be done in a grid contest. These two will carry the ball five times out of six. And the sixth time, when one of them is expected to carry it, the ball will be slipped to Mr. Gustafson, the surprise carrier, who will hit the line in some unprotected spot.

There is a bit of a grudge tinge to the game, though it seems confined more to the coaches, athletic heads, and alumni than to the players themselves. It was reported Chicago will break football relations with Northwestern after this game. It may be the last for a period of years. But the twenty-two boys on the field will just be playing football for the honor and glory of their schools.

HARVARD READY TO TALK IT OVER WITH PRINCETON

Hint Resumption of Cordial Athletic Relations.

Cambridge, Mass., Nov. 13.—[Special.]—A letter was sent today from the student council of Harvard to the president of the senior council at Princeton suggesting that representative undergraduate groups of the two universities meet early next month to confer on the break between the two institutions.

This overture closely follows the sentiments expressed yesterday in a statement made by Howard Elliott, president of the board of overseers of Harvard university. Mr. Elliott, speaking from the point of view of an officer and an alumnus of Harvard, expressed his regret at the break between Harvard and Princeton and suggested that through some official group at Harvard a meeting between the two colleges should be arranged, at which representatives from both institutions could "sit down in good temper and talk over things and arrange for a resumption of the cordial relations that have existed between Harvard and Princeton for fifty years."

The Harvard Letter.

The communication from the Harvard body to Princeton today follows:

Joseph Prendergast, President, Senior Council, Princeton.

Dear Sir:

I received your letter of the 8th on Nov. 11, and on meeting with the Harvard student council the following suggestion was drafted:

In answer to your letter of Nov. 8, I wish to be absolutely frank, as you request. While the student council regrets the bad manners of the Lampoon editorial, and while the undergraduate body as a whole would never have expressed their feelings in this way, it is only fair to say that there has been a recognizable element of bad feeling in our football relations for some time.

This bad feeling, which we regret as much as you do, demands some sort of frank and open discussion. Our council suggests that a representative committee be appointed by each council to meet early next month to enter into a complete and frank discussion of the grievances of each university. We feel that only by such means can an ultimate and satisfactory agreement be made.

Asks Definite Expression.

In any case we sincerely hope that the action of your board of athletic control in closing the Harvard relations will in no way effect the cooperation of our student bodies in those things in which we have always stood side by side. Sincerely yours,

(Signed.) LEO F. DALEY,
President Harvard Student Council.

This letter was sent to the Princeton council in reply to a letter sent from Joseph Prendergast, president of the Princeton body, to the Harvard student council. The Prendergast letter was dated "Nov. 8," but because of a wrong address did not reach Harvard until Nov. 11, after the break between the colleges had been made. In his letter Prendergast asked of the Harvard council a "definite expression" of feeling on Harvard's part.

Except for this letter from the Harvard council there were no further visible developments at Cambridge on the recent rupture. Spokesmen in various branches of the university were silent today in regard to the matter. Their policy seems to be one of "watchful waiting" for further action from Princeton.

Silent on Tiger Successor.

Questioned today regarding a successor to Princeton on the 1927 Harvard football calendar, Director of Athletics William J. Bingham had nothing to say but it is expected that arrangements for this date will be concluded within the next ten days.

There have been rumors here to the effect that Dartmouth would replace Princeton on the Crimson schedule. Although Director Bingham has not openly denied this possibility, it is considered very doubtful by others in authority here. It is expected that if the breach between Harvard and Princeton is not healed within a short time Harvard will not pick out any one college to take the Tiger's place, but rather will adopt a policy of shifting the game from year to year.

SMITTY—SWELLING THE RANKS

News from the Race Tracks

PIMLICO RESULTS.

FIRST RACE—Steeplechase, handicap, purse $2,000, 3 year olds and up, 2 miles:

Aut'n Bells, 144 [J.Pierce].	8.30	5.50	5.30
Rip, 150 [Haynes].....		4.90	7.10

Only two horses finished.
Time, 4:12 2-5. Kangaroo, Pete the Scribe, and Oriental Hope started, but all fell.

SECOND RACE—Purse $1,300, 2 year olds, maidens, 6 furlongs:

Miracle, 115 [Ambrose]...	7.80	4.10	3.20
Doto 115 [O'Donnell].....		7.20	5.50
Giana, 115 [Abel].....			6.40

Time, 1:14. Grierson, Valdex, Granze, Dexter, Don Byrne, and All Blue ran.

THIRD RACE—Purse $1,300, 3 year olds and up, claiming, 6 furlongs:

Danger Sig, 107 [Bouraseo]	7.60	4.10	3.50
N. Breese, 104 [H.Fisher]		35.20	22.50
New Beauty, 108 [Chal's]			18.70

Time, 1:14. Midinette, Marat, Byway, Bald Pate, Sonny, Miss Rosedale, Kosciusko, Warfare, Evelyn Rawyer, and Contract ran.

FOURTH RACE—Purse $1,300, 2 year olds, 6 furlongs:

Black Curl, 115 [L.Fator]	2.90	2.50	out
†Beaming, 107 [Workman]		2.50	out
Tigress, 104 [Arnold]....			out

Time, 1:13 2-5. †Overture and Festive ran. †Whitney entry.

FIFTH RACE—All ages, purse $4,000, added, 1¼ miles:

Mars, 120 [Coltiletti].....	2.60	out	out
Pr. Doreen, 123 [M.Tarue]		out	out

Time, 1:54. Only two starters.

SIXTH RACE—Purse $1,300, 3 year olds and up, claiming, 6 furlongs:

Saratora Maid, 117 [Abel]	11.60	9.70	4.90
Drumbeat, 109 [Thomas].		9.70	4.90
Grand Bey, 107 [Workman]			4.10

Time, 1:14. Flying Al, Volt, Upton, Mark Master, Margaret St. L., George J., Forward Pass, Romany, Cliff, Warning, and Immolator ran.

SEVENTH RACE—Purse $1,500, claiming, 3 year olds and up, 1¼ miles:

Gold. Billows, 114 [Peter'l]	7.90	4.50	3.60
Carom, 108 [G.Fields].....		7.10	5.20
Can't. Martin, 110 [C.Allen]			8.20

Time, 1:55. Gatewood, Tomahawk IV, Yoshell, Corposant, Lanyard and Cupid's Curse ran.

PIMLICO ENTRIES.

FIRST RACE, claiming, purse $1,300, 3 year olds and up, mile and 70 yards—Romany, 106; *Dream Daddy, 103; *Allettache, 105; Modo, 111; *Slate, 101; Highwayman, 111; Mildred Sherrill, 110; *George, 103; *North Breeze, 106; *Delusive, 111; Hot Dog, 111.

SECOND RACE, claiming, purse $1,300, 2 year olds, 1 1-16 miles—Lone Jos, 102; Lavish, 104; *Paulotia, 99; Porto Bello Gold, 107; *Medina, 97; Crimdus, 115; *Signola, 102; Rise, 107; *Mollie McHill, 105; Jenny Dean, 107; †Handclasp, 107; *Arden, 97; *Amen-Ra, 105.

THIRD RACE, purse $1,500, mile and 1 1-16, 2 year olds—†Flechita, 97; †Gambia, 106; Shuffle Along, 103; *Lancaster, 97; Mino, 108; Cogwheel, 102; Son of John, 108; Medina, 116; Edith Cavelle, 112; Taps, 99; †W. Ziegler Jr. entry.

FOURTH RACE, handicap, purse $10,000, 3 year olds and up, 2¼ miles—Joy Smoke, 112; Crusader, 126; *Princess Doreen, 110; The Clown, 97; †Mars, 115; ‡Edith Cavelle, 93; †Audley Farm stable entry. ‡W. M. Jeffords entry.

FIFTH RACE, handicap, purse $2,000, 3 year olds and up, claiming, 1¼ miles—Bio, 111; Kanduit, 111; Togrey Bay, 102; Bruns, 119; Rejuvenation, 108; Tomahawk IV, 103.

SIXTH RACE, 2 year olds, mile and 70 yards—Kentucky II., 105; Sweepster, 120; Rum, 100; Wandering Minstrel, 105; Bois de Rose, 103; Jack of Clubs, 105; Boom, 100; Sun Forward, 120; Whiskery, 120.

SEVENTH RACE, purse $1,300, claiming, 1 3-16 miles—Grass Tree, 106; Alopex, 116; By Gosh, 111; Hedgefence, 106; †Fedcralist, 106; Reg Wingfield, 106; *Sir Leonid, 111; Hot Potlot, 113; *Vandi, 98; †Lady Brazier, 104; *Green Blazes, 104; †Maxie, 106; †Drumbeat, 101. †Alice and Haymaker entry.

LEXINGTON ENTRIES.

FIRST RACE, purse $800, claiming, 3 year olds, futurity course—*Brier Hill, 101; *Brown Leaf, 99; Yoo Hoo, 107; Bitter Bee, 101; *Rundark, 105; Alice Lang, 115; George Ruffan, 112; Mountain Crest, 102; †Little Jennie, 98; *Speckled Beauty, 102; Rewaster, 110; *The Missus, 96; Brockies br, 106; Bright Tomorrow, 110; *Ice, 101; Certain, 110; *Loyal Legion, 99; *Neatness, 100.

SECOND RACE, purse $800, allowances, 2 year olds, maidens, 1 mile—Kanawha, 112; Tanist, 112; †Crusian, 112; †Handy Handy, 109; †Brown Silk, 109; Irish Ruina, 112; Live Let Live, 112; †O Girl, 109; Candy Fox, 109. †Audley Farm entry; ‡Headley entry.

THIRD RACE, purse $800, claiming, 3 year olds and up, 1¼ miles—*Lady Carolyn, 99; *Mons Meg, 104; *Chemiscle, 98; *Lemosanne, 116; Chittagong, 105; Ballroom Bell, 97; *Norseman, 102; *Tennis Day, 103.

FOURTH RACE, purse $800, handicap, all ages, futurity course—†Broadway Jones, 113; Old Slip, 122; †Chonabee, 103; Leigh, 92; Little Victor, 102; Helvetia, 96. †Idle Hour entry.

FIFTH RACE, purse $3,000, handicap, 2 year olds, futurity course—Bonafra, 104; Ortlieb, 100; Polly Sue, 109; Thistle Gold, 100; *Forest Nymph, 108; *Don Diego, 105; Anita M., 102; Fainie May, 95; Florida Gold, 107; Good Shepherd, 110; Mary Jane, 109; Gold Mint, 102; Gen. Haldeman, 117; Comrad, 105; Candy Queen, 120. †Keeneland entry.

SIXTH RACE, purse $800, claiming, 3 year olds and up, futurity course—*Superfrank, 109; *Cryer Villars, 93; Bird Behave, 103; *Queen Clara, 103; *Bolton, 104; *Ball Gun, 105; *Sandy Hash, 106; Muldoon, 117; *Mickey Free, 96; David L., 107.

SEVENTH RACE, purse $800, claiming, 3 year olds and up, 1 1-16 miles—*Hoopless, 106; *Ocean Current, 108; *Court Lady, 98; *Elias O., 100; *Starbeck, 108; *Music Shop, 98; Guest of Honor, 111; *Dandy Rosen, 102; Mike Meluke, 100.

DAILY RACING FORM SELECTIONS CONSENSUS

PIMLICO.

1—North Breeze, Delusive, George J., Dream Daddy.
2—Lavish, Jenny Dean, Amen-Ra, Handclasp.
3—Nedana, Edith Cavell, Gamble, Taps.
4—CRUSADER, Mars, Joy Smoke, Princess Doreen.
5—Rejuvenation, Bruns Kanduit, Tomahawk IV.
6—Sweepster, Whiskery, Kentucky II., Wandering Minstrel.
7—Green Blazes, By Gosh, Hedgefence, Alopex.

LEXINGTON.

1—Bright Tomorrow, Ice, Certain, Rundark.
2—Kanawha, Brown Silk, Handy Mandy, Tanist.
3—Chittagong, Longchamps, Lady Carolyn, Norseman.
4—BROADWAY JONES, Old Slip, Little Visitor, Ledge.
5—Candy Queen, Polly Sue, Mary Jane, Gen. Haldeman.
6—Sandy Hatch, Queen Clara, Muldoon, Bird Behave.
7—Guest of Honor Starbeck, Ocean Current, Couri Lady.

LEXINGTON RESULTS.

FIRST RACE, purse $800, claiming, 3 year olds and up, 6 furlongs:

Rose Hill, 104 [D. Smith]	5.80	3.40	3.60
Mib McGee, 102 [Craver].		3.20	3.40
Aeroplane, 99 [J. Mazoue]			16.40

Time, 1:14 4-5. Make Up, Leavain, Dry Nation, Elisha Lee, Russell Cave, Dorothy G., Al Siebler, Gleaner and Ivory ran.

SECOND RACE, purse $800, claiming, maidens, 2 year olds, futurity course:

Red Leather, 112 [Con'lly]	13.00	5.00	3.40
Aud. Belle, 101 [D. Smith]		3.20	2.40
Aurous, 104 [McElroy].			4.00

Time, 1:11 3-5. Gotham, Friendlike, Guerriere, Penumbra, Fifteen-Sixty, Wamba, Rothwell, Speedwell and Jockey Maker ran.

THIRD RACE, purse $800, claiming, 3 year olds and up, 1 1-16 miles:

Scampaway, 96 [Craver].	7.20	5.20	4.60
Frightful, 106 [W. Garner]		12.60	5.00
Six-Sixty, 100 [Pichon].....			4.00

Time, 1:47 3-5. Selective, Sporty McGee, Captain Fox, My Valet, Mighty, Firth of Tay, Dutch Girl, Richlieu and Runquei ran.

FOURTH RACE, purse $800, claiming, 3 year olds and up, 1 1-16 miles:

Plus Ultra, 107 [Dubois]	8.00	4.20	3.00
Valence, 96 [Ray].....		8.40	5.80
Equity, 101 [Watson].....			4.40

Time, 1:48 3-5. Kalsbo, Welcome, Impossible, Bobby Shea, Dial, Buz Fus, Sleepy Head and Noko ran.

FIFTH RACE, purse $800, 3 year olds and up, 6 furlongs:

Fire On, 110 [Connelly]....	5.60	2.60	2.20
In Bounds, 99 [Pichon]...		3.80	2.20
Marconi, 108 [D. Smith]...			2.20

Time, 1:12 2-5. Banter, Jealous and Miss Jennie ran.

SIXTH RACE, purse $800, 2 year olds, futurity course

Hot Spot, 106 [McElroy]	51.20	20.60	7.00
Coohogan, 110 [Legere]		15.80	6.20
Mary Jane, 112 [Morris]...			2.40

Time, 1:10 3-5. Nevermore, Creek Indian, Khalifa, The Huguenot, Man, Indian, Nairbec and Indian Love Call ran.

SEVENTH RACE, purse $800, claiming, 3 year olds, mile and 70 yards:

Lady Lynn, 100 [Finnerty]	28.00	7.80	out
Col. Board, 107 [W. Garner]		3.20	out
Drone, 97 [Watson].....			out

Time, 1:44 1-5. Xtra and Lady Stone ran.

Mars Captures Third Special Pimlico Race

Pimlico, Md., Nov. 13.—[Special.]—Mars, Walter M. Jeffords' 3 year old son of Man o' War and Christmas Star, this afternoon won the third of the Pimlico serial weight for ages races and he did it much more easily than he did the second at a mile.

This afternoon's race was a furlong further and Mars had only one horse to beat, his sole opponent being the Audley Farms' mare, Princess Doreen, greatest money winner among the gentler sex in America.

The winner paid $2.60 in the mutuels, investors receiving a return of $3 on every $10. The race was worth $3,625, making a total of $7,050 that the son of Man o' War picked up in the last two races of the series, H. P. Whitney's Croyden having captured the first.

LOYOLA DRILLS AT ST. LOUIS FOR BILLIKIN GAME

St. Louis, Mo., Nov. 13.—The last workout before the game was taken this afternoon at Sportsmen's park, where Loyola will meet the St. Louis Billikins in the homecoming game tomorrow. Light dummy scrimmage and signal drill were on the program. Capt. Daniel Lamont, who was in uniform for the first time in three weeks, will not start the game, but will play if necessary. Coach Kiley plans to use the following lineup: Flynn and Brennen, ends; Witry and Walsh, tackles; Burke and Lederer, guards; Gilmore, center; Johnson, quarter; Griffin and Norton, halves; Lawless, full back. Coach Mathews plans to send his strongest team against Loyola to avenge the 13 to 6 defeat of last year.

Jockey Walls to Ride for Archibald of Chicago

H. Teller Archibald, Chicago sportsman and turfman, announced last night he had purchased the contract of Jockey Pete Walls for next season. For the last few years Walls has been the first string rider for the turf establishment of Commander J. K. L. Ross of Canada. Walls will report to the Chicagoan at Churchill Down next spring.

DE PAUL FACES VALPARAISO IN BATTLE TODAY

De Paul university will meet Valparaiso university gridders at De Paul field this afternoon in a western interstate conference battle. Coach Eddie Anderson put the De Paul eleven through its final workout yesterday afternoon, limiting the drill to a light signal practice.

The probable lineup for De Paul follows: Dowling, L. E.; Gibbons or Murray, L. T.; Thorne, L. G.; Vanderplasa, C.; Rericha, R. G.; P. Alexandroff, R. T.; Baudendistel, R. E.; Hussey, Q. B.; McInerney, L. H.; Steineke or Campbell, R. H., and Capt. Kelly, F. B.

Lake Forest Meets Ripon Today; Homecoming Game

Lake Forest college will meet Ripon in its homecoming and fiftieth anniversary football game at Lake Forest this afternoon.

KNOX "Wildair" BEAVERS $10

Light in weight—Unique colors that lend themselves beautifully to the most exacting dresser

LELEWER
CHICAGO'S LARGEST HATTER
Clark—Cor. Monroe
310 South State 32 North Dearborn
Madison—Cor. Wells

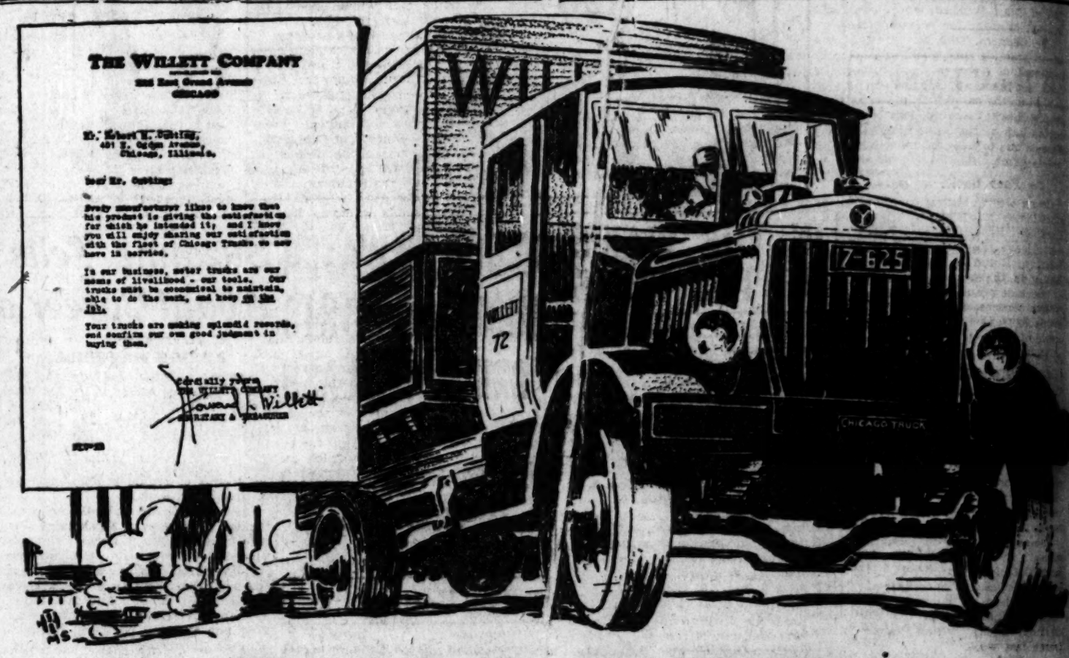

WILLETT—
who knows all there is to know about trucking costs
uses and recommends
CHICAGO TRUCKS

Every business man in the Chicago Industrial Territory whose business operates motor trucks should know the experience of Chicago's leading hauling contractors. A big majority of these concerns are using Chicago Trucks; and are thoroughly satisfied that they made a wise investment.

In the teaming business, a motor truck *must stand up* under hard, continuous service; it *must* be a paying investment. There are no other departments whose profits may cover and absorb a loss on truck operation.

Chicago Trucks are a Chicago institution—built in Chicago; sold in Chicago, only to industries in and near Chicago; serviced at the factory by the men who built them under the direct supervision of the men who built them.

Chicago Trucks have made good in the severest service. They are built to stand the gaff—to give years of economical, trouble-free operation.

Any business man interested in trucks will enjoy seeing the new Chicago Truck plant. You'll find it the last word as to economical production and prompt, efficient service.

The facts about Chicago Trucks are worth having; and easy to get—just telephone Haymarket 7040, or write us.

Serviced at the factory

These hauling contractors operate fleets of CHICAGO TRUCKS
Lakeview Express Co.
E. J. Meyers Co.
H. Piehl Transfer Co.
L. J. Wellenhofer Trans. Co.
Willett Company.
Winkler Motor Service.
Fulton Cartage Co.
Enterprise Trans. Co.
Driscoll Teaming Co.
Chicago Cartage Co.
Geo. H. Wolff's Sons.

THERE'S A SIZE AND TYPE FOR EVERY TRUCKING NEED
CHICAGO TRUCKS
Made, Sold and Serviced by
ROBERT M. CUTTING COMPANY
401 North Ogden Avenue, Chicago

ENGLISH RAGLAN OVERCOATS which have just cleared the customs are now featured at our Michigan Avenue shop. Specially priced at $75.

Something New

We've just received a handsome collection of the most advanced colors and approved weaves in new woolens for the coming season.

BANNOCKBURN TWEEDS, English Cheviots, Livingston's Worsteds, our famous Blue Serge and many others.

SUITS OVERCOATS
Tailored to Your Individual Measure, $65, $75, $85 and Up

$55 Specials at Our New Clark Street Store

"Quietly Correct" Evening Clothes and Cutaway Frocks a Specialty

OVERCOATS
Ready-to-Wear and Made-to-Order as You Prefer

Jerrems

Formal, Business and Sports Clothes

324 South Michigan Avenue
7 North La Salle Street 71 East Monroe Street
140-142 South Clark Street (Near Adams)
225 North Wabash at Wacker Drive (Second Floor, Fisk Building)

Now WRAPPED IN FOIL

That Good 2 for 15¢ cigar

44,000 TO SEE BADGERS BATTLE HAWKEYES TODAY

Cowboy Kutsch to Spend Day on Sidelines.

BothSeekRevenge

WISCONSIN.		IOWA.
Welch [183]	L. E.	Rice [170]
Leitl [192]	L. T.	Hines [185]
Schuette [200]	L. G.	Jessen [200]
Wilke [187]	C.	Brown [210]
Cole [180]	R. G.	Olson [200]
Strumbel [197]	R. T.	Nelson [200]
Burrus [184]	R. E.	Smith [160]
Burbidge [153]	Q. B.	Byers [162]
Rose [161]	L. H.	Kutsch [175]
Crofoot [163]	R. H.	Grimm [190]
Kresky [182]	F. B.	Schmidt [183]

Referee—Joe Magidsohn [Michigan]. Umpire—John Schommer [Chicago]. Field Judge—H. G. Hedges [Dartmouth]. Head Linesman—Giles Keithley [Illinois].

Madison, Wis., Nov. 12.—[Special.]—While a campus tinted with cardinal lights swarmed with hundreds of Badger homecoming fans, the Wisconsin and Iowa elevens, twice and thrice beaten, respectively by Big Ten opponents, sought quiet away from the press of the holiday crowds and waited for the meeting tomorrow on the battle field of Camp Randall, where each will attempt to atone for previous losses.

The Badgers, who have found new life in practice this week, are heartily confident of a reversal of fortune in their last home appearance of the season, while the same attitude is evident in the Hawkeye camp despite the reported loss of the services of Cowboy Kutsch, due to a leg injury in the Minnesota game.

Pony Backs to Start.

Coach George Little is prepared to start his so-called "pony" back field—Burbidge, Rose, Crofoot, and Kresky—and leave the veterans Capt. Doyle, Harmon, Rollie Barnum, and "Red" Kreuz on the bench.

Only a few hundred tickets in most remote corners of the stadium are still available, which indicates a capacity crowd of about 44,000.

INDIANA IS READY

Bloomington, Ind., Nov. 12.—[Special.]—Indiana and Mississippi put on the finishing touches here this afternoon for their intersectional battle in Memorial stadium tomorrow. The rival coaches, Page and Biermann, declare their men in good shape and ready for one of the closest scraps between the two sections in many years.

The southerners will have their full strength in the game for the first time since Oct. 9, when Meeks, giant full back and passer, was injured. With the exception of Bennett in place of Beckner, Indiana will use the same starting lineup which faced Notre Dame last week.

PURDUE VS. FRANKLIN

Lafayette, Ind., Nov. 12.—[Special.]—After a light drill today Purdue's football squad was pronounced ready for its game with Franklin tomorrow afternoon in the Ross-Ade stadium. The starting lineup, give out by Coach Phelan tonight, contained the names of most of the regulars.

ANOTHER TEAM PULLS OUT OF PYLE'S CIRCUIT

New York, Nov. 12.—(AP)—The Brooklyn Horsemen of the American Professional Football league amalgamated today with the Brooklyn Lions of the National league to form an eleven to be known as the Brooklion Horsemen, Humbert J. Fugazy, owner of the Horsemen, announced tonight. The new team will continue in the National circuit under the joint direction of Fugazy and Edward Butler, manager of the former Lions.

The withdrawal of the Horsemen from the American league marks the third breach in the ranks of the circuit formed by Charles C. Pyle and Red Grange. Cleveland and Newark withdrew because of financial difficulties after weather conditions had forced the cancellation of games.

President Joe Carr of the National league and the league owners have been quoted previously as saying that grid players of their league who jumped to the American pro circuit could not return. This would seem to indicate that the Brooklyn amalgamation will not be permitted.

Delaney Gives Risko Beating in Ten Rounds

Minneapolis, Minn., Nov. 12.—(AP)—Jimmy Delaney of St. Paul outpointed Johnny Risko, Cleveland heavyweight, in a fast ten round bout here tonight. Delaney whipped the easterner by use of a straight left, which he crossed with an occasional right, and by superior infighting. Newspaper men gave Delaney five rounds, called four even and gave Risko a shade in the fourth when he sent two stinging blows to Delaney's mid section and temporarily dazed the St. Paul boxer.

CHICAGO & NORTH WESTERN

Fast, Non-Stop SPECIAL TRAINS

Only 25 minutes to

Northwestern-Chicago FOOTBALL GAME

Saturday, Nov. 13th

First Special leaves Chicago (Madison St. Terminal) 12:15 p. m.

Other trains to follow when loaded—the last to leave 1:20 p. m.

No stops between Chicago and Central St., Evanston, going.

Returning, trains will stop at Ravenswood to discharge passengers.

ROUND TRIP 50c

For tickets apply CITY TICKET OFFICES 140 S. Clark Street, Chicago Phone Dearborn 2323 or 226 W. Jackson Street, Chicago Phone Harrison 2121 or Dearborn St. Terminal Phone Dearborn 2980

NORTH WESTERN

MOON MULLINS—ALL FIRED WITH AMBITION

Egan Takes Mystery Bout; Claims Foul

Chicago's latest boxing mystery popped up at the North Side Turner hall last night in the windup bout between Walcott Langford, the colored welterweight, and Jack Egan.

The contest terminated in the fifth round after Referee Joe Hess had awarded the contest to Egan on a foul although some 800 fans, Secretary Walter George of the Illinois Boxing commission and Dr. Paul Huber, commission physician, contended that Egan was uninjured and able to continue the battle.

Langford was leading by a wide margin when the bout was halted. In the third round Langford had Egan on the mat, tired and groggy, and in the fourth round the colored battler punched his foe to the canvas three times, twice for nine counts and once for a seven count.

Then, in the fifth round Langford landed a heavy left handed punch on Egan's stomach, at the base of his ribs, according to the ringside fans, and Egan faded to the mat and curled up. Referee Hess immediately cried foul and called for Dr. Huber. The physician started to examine the boxer in the ring but the referee ordered Egan to the dressing room for the examination.

Before the physician delivered his report Referee Hess announced Egan as the winner of the bout on a foul and departed the ring. Then in came Dr. Huber, leading Egan by the arm and bringing the statement that Egan wasn't injured but just had the wind and the inclination to battle further knocked out of him.

Secretary George didn't offer comment on the battle, but said that the entire affair would be aired at the commission meeting next Tuesday.

In the other bouts on the card Lou Perrett beat Johnny Martin in six rounds, Happy Childs beat Pete Pederson in six rounds, while Ted Henry and George Mavis boxed six rounds to a draw and Nick Blade gained a six round draw decision with Carl Gallo.

Elgin Academy Wages War at Lake Forest Today

Elgin, Ill., Nov. 12.—[Special.]—The Elgin academy, champions of the northern Illinois junior college conference and undefeated this year, will play the undefeated Lake Forest academy eleven on the latter's grounds tomorrow afternoon.

THURNBLAD BEATS KENNY.

Art Thurnblad defeated Leonard Kenny, 45 to 40, at the Jerome Recreation hall in a sixty-six inning interstate three cushion billiard league game last night.

"Like a hair cut and fresh collar—you've got to have it," says BOYD, architect

he means

GLO-CO

LIQUID HAIR DRESSING

WHERE is the prosperous business or professional man who isn't well-groomed? Glo-Coing the hair is a regular morning practice with successful men everywhere. It keeps the hair neat and in place all day.

Glo-Co Hair Dressing is a liquid, not a sticky, greasy paste or cream. Good for the scalp too. Your doctor would recommend it. Stimulates the roots of the hair to new growth and helps keep dandruff away.

Watch out for dandruff, if you don't want to be bald. Take a Glo-Co treatment each week. Apply Glo-Co Hair Dressing to the scalp to soften the scurf, then wash with Glo-Co Shampoo. The cleansing, antiseptic lather of this marvelous shampoo frees the scalp from every trace of scale and bacteria.

After the shampoo, comb your hair with Glo-Co Hair Dressing to keep it in place.

Sold at drug and department stores and barber shops. If your dealer cannot supply Glo-Co Hair Dressing or Shampoo, a full-sized bottle of either will be sent for 50c. Glo-Co Company, 6511 McKinley Ave., Los Angeles, California.

Eight Nations May Enter Chicago Horse Show, Dec. 7

BY FRENCH LANE.

Eight nations may send their champion cavalry teams to the horse show at the Riding club which opens Dec. 7 to compete with the best Yankee team, it was announced yesterday.

Last year three teams came to compete with Uncle Sam's crack horses and champion riders, and the Stars and Stripes were lowered both by France and Belgium. The success of the invaders has encouraged others to try for the honors, and Capt. Maxwell Corpening, managing director of the Riding club, was hopeful last night that teams from France, Spain, Portugal, Holland, Sweden, Belgium, Roumania, and Canada would be here to compete with the United States team.

Teams Attract Attention.

The international competition last year was one of the big features. The tests between these teams attracted great crowds, and with eight nations instead of three sending their teams the struggle for honors should make the Chicago show the outstanding equine event of the year not only in America but throughout the world.

While the international contests will attract great interest the civilian horsemen and horsewomen are also going to stage a lively fight for honors at the Chicago show which in the value of prizes and the number of entries may surpass any similar event held in the world.

Many Entries Received.

Entries which had been made yesterday included horses from the stables of Mrs. William Roth, San Francisco, Mrs. Lulu Long Combs, Kansas City; Miss Margaret Farnsworth, Montclair, N. J., and the following from Chicago: John R. Thompson Jr., Robert R. McCormick, Otto W. Lehmann, John Hertz, Harold E. Foreman, Alfon E. Bahr, Mrs. A. C. Thompson, Mrs. Austin Niblack, Stuyvesant Peabody, president of the Lincoln Fields Jockey club, Lucius Teter, G. A. Strom, Harry Goelitz, Dr. A. D. Orth, Martin J. Quigley, and Paul Manz.

There were 1,200 entries for last year's show and according to Riding club officials the entry list will be even larger this year.

A sweepstakes for the selection of the world's champion horse is to be another feature of the show. The trophy is to be the Cathedral cup, given by John McEntee Bowman of New York and entrance fees will go to the fund for sportsmen's bay in the Cathedral of St. John the Divine in New York. The competition will be open to any size and any breed.

Luxury and Comfort Cost U. S. Motorists 8 Billions

BY J. L. JENKINS.

Demand for comfort and luxury has cost American motor car owners $8,000,000,000 in the last ten years, James H. Collins of New York told the Automotive Equipment association yesterday during its annual convention and equipment display in the Coliseum.

"Approximately that amount," he said, "has been spent for equipment in the decade and nearly one billion of it was for replacement and maintenance. The increase in maintenance service for American cars has been 282 per cent during that period. Today there are 68,500 commercial outlets for automobile accessories in this country."

The association's convention and dealer show will close today after having piled up a new high attendance and order record for the week.

The replacement parts industry will hold its annual convention in Chicago starting Monday. It is made up of manufacturers and jobbers who sell automobile parts to replace original equipment when cars are brought into repair shops and is closely allied to the automobile industry proper.

Doushka Wins Liverpool Cup from Large Field

LIVERPOOL, England, Nov. 12.—(AP)—Lord Carnarvon's Doushka, by Tetratema out of Dorval, won the Liverpool autumn cup from a field of thirteen here today.

It's Easy to pay-the Wheeler *way*

Open Tuesday, Thursday and Saturday Until 9 o'Clock

Don't Cripple Your EARNING POWER

By Wearing Shoddy Clothes!

CHEERFUL CREDIT *Will Provide GOOD CLOTHES on Easy Terms*

You increase your efficiency when you improve your appearance and you present the smartest appearance when you wear GOOD clothes that are properly fitted . . . the kind of clothes Cheerful Credit offers all the time! Terms to fit your income.

BUY NOW—WEAR NOW—PAY LATER

TWO-PANTS SUITS

Every suit in this large collection is guaranteed to fit perfectly and give you the greatest in suit value for your money.

$35 $45 $55

Others $25 to $75

WARM OVERCOATS

Their hand tailoring is the attractive feature to well dressed men. Newest fabrics in all models.

$35 $45 $55

Others to $100

CHEERFUL CREDIT *Offers*

MEN'S HATS NECKWEAR SHIRTS HOSE MEN'S SHOES

Complete Stocks of Men's Needs

ood Clothes for Men, Women and Children Priced Right—On Convenient Terms

OPEN A "CHEERFUL CREDIT" ACCOUNT

Wheeler's

135 South State Street

ENTIRE FOURTH FLOOR—N. E. CORNER ADAMS

ORIGINATORS OF CHEERFUL CREDIT

Prep Gridders Line Up Today in Semi-Finals

After the series of prep grid protests between Hyde Park, Lindblom and Tilden, which did not affect the original lineup of the teams, the semi-final games in the City Public High School Football league will be played this afternoon at 2 o'clock. Senn, the north side champion, will meet Harrison, west section title holder, at Cubs park, and Lindblom, central division, will oppose Wendell Phillips of the south section at White City park.

The game between Lindblom and Phillips is expected to be a battle wherein the speed of the rival backfield stars will be the outstanding factor, as both have some of the fleetest ball toters in the circuit.

Lindblom, with a heavier team, is given a slight edge over its rival, but Phillips may overcome this disadvantage with its flashy aerial assault.

The north side encounter between Senn and Harrison should be a duel between two strong lines, and it is doubtful if either team scores more than one touchdown.

Early in the season Senn gained a 9 to 0 practice game decision over Harrison, but the west siders have improved since the defeat, and they are hoping to turn the tables.

In the Catholic league Loyola has a chance to clinch the title if it beats St. Rita, the only formidable team remaining on the north side schedule.

Medill Plays Tilden Tech for Soccer Title Today

Medill and Tilden will play for the soccer championship of the City Public High School league at 27th street and Kostner avenue this afternoon. Tilden held the title last year.

Prep Games Today

CITY LEAGUE SEMI-FINALS.
Phillips-Lindblom at White City.
Harrison-Senn at Cubs' park.

CATHOLIC LEAGUE.
De La Salle at St. Patrick.
St. Rita at Loyola.
St. Mel at St. Philip.
De Paul at St. Ignatius.

SUBURBAN LEAGUE.
New Trier at Deerfield.
Bloom at Thornton.
Proviso at Oak Park.

MISCELLANEOUS.
Waukegan at Moline, Ill.
Marshall at Ironwood, Mich.

HAINES CATCHES FOOTBALL TOSSED FROM 20TH STORY

New York, Nov. 12.—[Special.]—Henry L. (Hinkey) Haines, scoring ace of the New York Giants football team, today became the first man ever to catch a football thrown from the twentieth story of a skyscraper by Joe Alexander, coach of the Giants. This sort of performance has hitherto been almost exclusively one of the pet side shows of professional baseball.

Haines tucked in the ball on the fifth attempt. Joe Alexander, not being accustomed to hurling forward passes from the twentieth story into Bryant park, was a trifle off range at first. The third ball sent Haines on his ear. He then took off his coat, and, the second try thence, held the "prolate spheriod" as the rules describe it, as it thudded into his arms.

Several hundred casual onlookers applauded. Haines, served formerly with Penn State.

Sammy Mandell Injures Hand, but Beats Duffy

Toledo, O., Nov. 12.—[Special.]—Sammy Mandell, lightweight champion of the world, beat Jack Duffy, Toledo lightweight, in 12 rounds here tonight. Duffy put up fine fight and Mandell could not knock him down. Mandell injured his right hand in the seventh round, which may cause him to postpone some future engagements.

Pheasants in Weed Jungles Rile Becker

BY BOB BECKER.

[Chicago Tribune Press Service.]

Lake County, Ill., Nov. 12.—After floundering around in veritable weed jungles, in which the big cock pheasants are much at home, we have come to the conclusion that the best way to operate against the ring necks is to ride horseback while the dog wears toy balloons to indicate his location. With an unusually heavy stand of weeds produced by the wet summer weather, it's almost impossible to navigate on foot while searching for the wily pheasants in this county.

It was about 8 o'clock when we struck a roost of the birds in a wooded thicket, and I could see Sam of Avondale, the springer, making game. Then out went a big cock, put into flight by the dog.

Doc and his allies opened up with a cannonading. Then another cock flushed and Doc crippled it. Followed an entry into the weed jungle as thick as a barb wire entanglement. Sam disappeared from sight. We would have given five dollars for two red balloons to tie on his collar.

MAJOR LEAGUES TO HOLD MEETING HERE ON DEC. 16

Baseball Commissioner K. M. Landis yesterday issued a call for the joint meeting of the magnates of the National and American leagues, to be held at the Congress hotel at noon on Dec. 16.

NATIONALS TO MEET HERE.

New York, Nov. 12.—(AP)—The annual meeting of the National league will be held in Chicago Dec. 14 and 15.

ILLINI TO START SUBS AGAINST WABASH ELEVEN

Regulars Rest Before Ohio Battle.

Illini vs. Wabash

ILLINOIS.	Wt.		WABASH.	Wt.
D'Ambrosio	170	L. E.	Vitser	170
Perkins	195	L. T.	Loer	168
Knapp	184	L. G.	McCorkle	194
Richman	180	C.	Yerger	180
Economos or Jones	176 184	R. G.	Painter	187
Nowack	204	R. T.	Debard	192
Nickol	164	R. E.	Weber [C.]	153
Sinesey	162	Q. B.	Frail	159
Leonard	157	L. H.	Bayer	165
Gallivan	158	R. H.	Meyers	165
French	180	F. B.	Pease	160

Average weight—Illinois, 175 5-11; Wabash, 171 8-11.

Officials—Referee—Ghee [Dartmouth]. Umpire—Young [Illinois Wesleyan]. Field Judge—Millard [Illinois Wesleyan]. Head Linesman—Kearns [De Paul].

Champaign, Ill., Nov. 12.—[Special.]—Wabash college, followed by its band and a horde of rooters, will invade the University of Illinois stadium tomorrow, hopeful of making a good showing against the Illini. Since Coach Bob Zuppke plans to start a mixed lineup, the collegians may succeed in making things interesting.

First Team Ready.

However Zuppke intends to have the first team set of backs all ready to shoot into the game if they are needed. Although many regular linemen will rest, it is hard to describe Nowack and Perkins, sophomore tackles, who played against Michigan, as subs. Art D'Ambrosio, veteran end, who has been incapacitated, will return to the game and possibly win back his position against Ohio.

10,000 to See Game.

Economos, who may start at guard, is a sophomore from Chicago who has been coming rapidly of late. Edgar Nickol, another Chicagoan, will start at right end.

Wabash, coached by Pete Vaughan, last week came back in good style to defeat Butler for the first time since 1921. The Illini expect a crowd of about 10,000.

GOPHERS VS. BUTLER

Minneapolis, Minn., Nov. 12.—[Special.]—In the last practice tonight, Dr. Spears indicated he would start his regulars in the grid clash tomorrow afternoon with the Butler college eleven. Spears had all of his regulars with the exception of Almquist running signals today. Nydahl ran the club and very likely will start at quarter back against the Hoosiers.

Butler used the stadium field for a light workout just before the Gophers appeared. Coach Hinkle's club was battered badly in the Wabash game, but most of his regulars will start.

Webster Cigars

When a cigar combines mellowness and quality as only Webster does, nothing can stop its sweep to nationwide popularity.

Nathan Fox Company
215-217 West Chicago Avenue
Telephone Superior 8780

TEN TO TWENTY FIVE CENTS

ASK THEM WHY THEY'RE SMOKING WEBSTERS

Elmer Wishes Radio Carried Grand Opera

Grows Tired of "Pirates of Penzance."

BY ELMER DOUGLASS.

An interesting evening——

The one hour of "A Day in Flanders" with the Rev. Richard B. Hughes, WBCN, 7 to 8, with its scenic descriptions and its touching reminiscences of struggles yesterday and today, was rich in the deeper things that make an hour seem short.

The song recital by Lucille Long, contralto, KYW, Edison studio, was one that burrowed deeply into the heart.

I do not know what actuated the resurrection of "The Pirates of Penzance" for a long radio broadcast. WLS-WMAQ, 8 to 10. I do think I know that there is not one bit of dialogue, one song, duet, choral number, or orchestra scoring to warrant the time and energy spent upon it. Last century, yes; today, for radio purposes, no.

With a company of excellent experienced singers, of whom Joseph Sheehan, operatic tenor as one, and all the others more than ordinarily well qualified for more difficult work, it is to be regretted that the four light operas in this completed series cannot be listed as of the order of "Faust," "Il Trovatore," "Lohengrin," and "Tannhauser."

"The Phantom Violin," W-G-N, 9:30 to 10—the singing violin, the nimble fingered violin, the violin's phantom scenic descriptions, made us wonder still more who this violinist is, what the pieces were, and the maker of this remarkably sweet toned instrument.

Now we have another coöperative pact—WEBH-WJJD. That sounds well. Since these have been good stations, we may now expect both to be better stations, being united

Congratulations, also, for WJAZ. The new announcer seems to be the best the station has had since its birth a long, long time ago.

RUSSO-TURKISH ALLIANCE PERIL WORRIES BRITISH

[Chicago Tribune Press Service.]

LONDON, Nov. 12.—Great Britain is worried over events in Odessa, where it is reported that Russian Commissar G. V. Tchitcherin and the Turkish minister of foreign affairs are completing a treaty of alliance. This conference is completing the soviet's policy of forming a ring of treaty states around Russia.

Sir Austen Chamberlain, the foreign secretary, has told the soviet representative here that his government constantly breaks the nonpropaganda clauses in the trade agreement and that the British attitude is that a state of war exists with the soviets, though not with guns and rifles. A British defensive action is developing to act against M. Tchitcherin's Asiatic league, embracing Turkey, Persia, and possibly China.

Tewfik Arrives for Parley.

ODESSA, Ukraine, Nov. 12.—(AP)—Tewfik Rushdi Bey, Turkish foreign minister, arrived here today for conferences with M. Tchitcherin.

Girl Missing for More than Two Weeks Is Located

Nearly two weeks ago Melba Redeghier, 16 years old, left her home at 9243 Greenwood avenue. Her relatives and the police started an intensive search for her, but she was not found until yesterday, when Stanley Kurzeja, 516 Harrison street, Calumet City, reported she was living at his home. Members of the Kurzeja family had read of her disappearance in the newspapers. Melba was taken home by her brothers.

Florida Federal Court Gets Croker Estate Mandate

Jacksonville, Fla., Nov. 12.—(AP)—The federal District court here received today the mandate of the United States Circuit Court of Appeals at New Orleans, which last June upheld the decision of the local court that the three children of Richard Croker, late Tammany Hall chieftain, cannot share in his several million dollar estate.

Tailor Held to Grand Jury on Story of Child

Joseph Melka, 31, a tailor, living at 5958 Dakin street, was held to the grand jury yesterday by Judge Herbert G. Immenhausen because of the story told by a 10 year old girl. His bond was fixed at $2,500. The charges were brought by the mother of Grace Becker, 5921 Berenice avenue.

BEWARE THE COUGH OR COLD THAT HANGS ON

Persistent coughs and colds lead to serious trouble. You can stop them now with Creomulsion, an emulsified creosote that is pleasant to take. Creomulsion is a new medical discovery with two-fold action; it soothes and heals the inflamed membranes and inhibits germ growth.

Of all known drugs, creosote is recognized by high medical authorities as one of the greatest healing agencies for persistent coughs and colds and other forms of throat troubles. Creomulsion contains, in addition to creosote, other healing elements which soothe and heal the infected membranes and stop the irritation and inflammation, while the creosote goes on to the stomach, is absorbed into the blood, attacks the seat of the trouble and checks the growth of the germs.

Creomulsion is guaranteed satisfactory in the treatment of persistent coughs and colds, bronchial asthma, bronchitis and other forms of respiratory diseases, and is excellent for building up the system after colds or flu. Money refunded if any cough or cold is not relieved after taking according to directions. Ask your druggist. (adv.)

LITTLE ORPHAN ANNIE: Monday Tells the Story

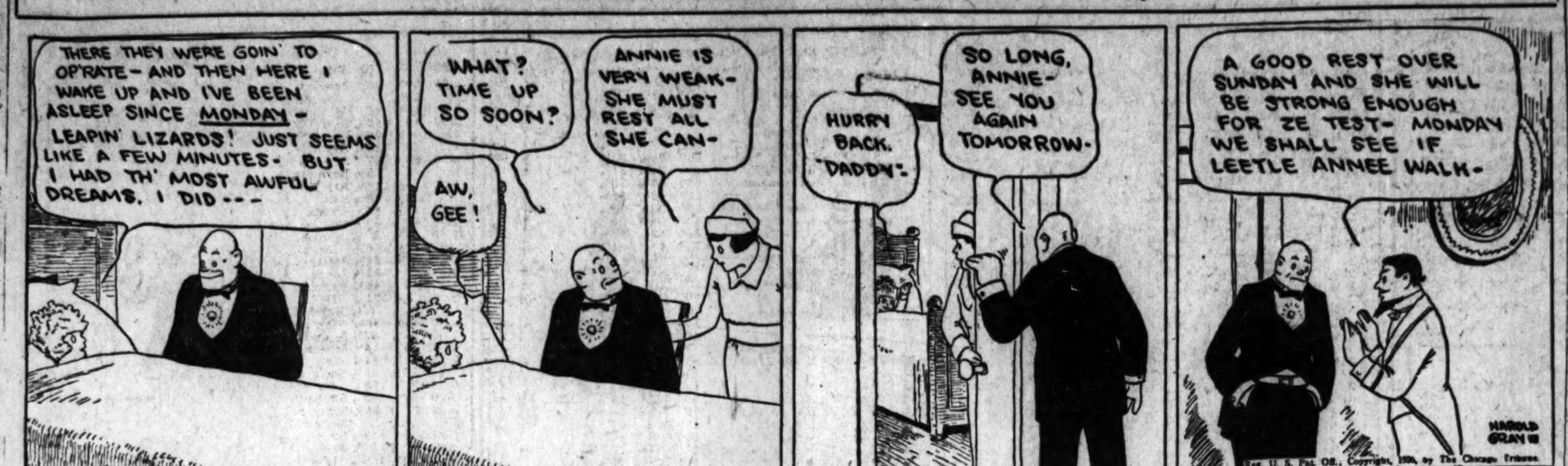

RADIO PROGRAMS FOR TODAY

(Saturday, Nov. 13.) (Standard Time.)

The Maroons versus the Purple today on W-G-N! This colorful game, one of the most interesting on today's schedule, will be presented beginning at 1:15 o'clock this afternoon direct from Dyche stadium. Quin Ryan will describe the progress of the game and give his customary sidelights on the scene, the crowds, and the players. Tomorrow's game featuring the Chicago Bears and Milwaukee is to be broadcast from the north side park, starting at 2 o'clock.

QUEEN ON W-G-N

QUEEN MARIE.
[International Photo.]

HER MAJESTY QUEEN MARIE OF ROUMANIA will be heard tonight between 9 and 10 o'clock on W-G-N, THE CHICAGO TRIBUNE station on the Drake hotel. The queen is scheduled to go on the air following the dinner given for her at the Drake hotel. The musical features will consist of Roumanian music to be rendered by St. Mary's Roumanian church choir, under the direction of the Rev. Victor Muresian; a children's choir, and the W-G-N studio ensemble. During the course of the hour the W-G-N vocal group will present "Great Moments from Grand Opera."

Walter Damrosch, leader of the New York Symphony orchestra, will give a dramatic lecture-recital of Wagner's "Walküre" tonight between 8 and 9 o'clock. It was at the age of twenty-three that Mr. Damrosch first conducted the New York Symphony orchestra, the performance being "Walküre."

Today's discussion in the Home Management period at 11:30 o'clock will center about the subject of "Desserts." The particular dishes to receive attention are balloons and apricot tart. Each morning at this hour a topic of special interest to women listeners is discussed.

The results of the leading football games throughout the country will be presented every fifteen minutes following the football broadcast this afternoon. Between halves of the Evanston encounter the returns available on the other games will be broadcast.

DETAILS OF TODAY'S W-G-N PROGRAM.
[Wave length 303 meters.]

HEADLINERS.

1:15 p. m.—Broadcast of Northwestern-Chicago game.

9 to 10 p. m.—Queen Marie of Roumania in speech at dinner at Drake hotel.

PUBLIC SERVICE PERIODS.

9 to 9:45 a. m.—Summary of day's news; discussion of events.
11:30 to 11:57 a. m.—Home Management period. "Desserts: Balloons, Apricot Tart."
11:57 a. m. to 12:01 p. m.—Time signals by Elgin National Watch Co.
5:57 to 6:01 p. m.—Time signals by Elgin National Watch Co.
6:01 to 6:10 p. m.—Closing stock and bond quotations.

MUSIC AND ENTERTAINMENT.

10 to 11 a. m.—Entertainment for shut-ins.
11 to 11:30 a. m.—Organ recital from Chicago theater by Arsene Siegel.
12:01 to 12:40 p. m.—Children's story period.
12:40 to 1:15 p. m.—Luncheon concert by Drake concert ensemble.
6:10 to 6:15 p. m.—Miniature recital by Fern Scull, pianist.
6:15 to 6:35 p. m.—Uncle Walt's Punch and Judy.
6:35 to 7 p. m.—Dinner concert by Drake concert ensemble and Blackstone string quintet.
8 to 9 p. m.—Lecture-recital by Walter Damrosch.
10 to 10:10 p. m.—Sam 'n' Henry.
10:10 to 11 p. m.—The Music Box; Gilbert Ford, tenor; Bobby Meeker's Drake hotel orchestra; and Correll and Gosden.

WLIB PROGRAM

Oney Fred Sweet will appear before the microphone of WLIB, the Liberty Weekly station on the Drake hotel, at 7:22 o'clock for his nightly performance. In each of his talks Mr. Sweet relates one of the interesting stories having to do with his numerous adventures in various fields. Freddie "Neighbor" Daw is to present several of his old time songs at 7:45 o'clock.

Gilbert Ford, tenor, will offer a group of songs at 11:10 o'clock tonight. Mr. Ford is known for his work with the W-G-N Vocal Group. Ambrose Larsen will entertain at the Wurlitzer organ at 11:40 o'clock, his recital lasting twenty minutes.

DETAILS OF TONIGHT'S WLIB PROGRAM.
[Wave length, 303 meters.]

7 to 7:22 p. m.—Drake concert ensemble. The Million Sing and the Old Fashionad Almanack.
7:22 to 7:30 p. m.—The Adventures of Oney Fred Sweet.
7:30 to 7:45 p. m.—Drake concert ensemble.
7:45 to 8 p. m.—Freddie "Neighbor" Daw in old time songs.
11 p. m. to 12:45 a. m.—"Waltz Time"; Gilbert Ford, tenor; Bobby Meeker's Drake hotel orchestra; Correll and Gosden; Ambrose Larsen at Wurlitzer organ, and Dave O'Malley's Opera club orchestra.

FOOTBALL GAMES

1—WJZ [455], New York. Army vs. Notre Dame, also WRC WGY.
1—WEAO [294], Columbus. Michigan vs. Ohio State.
1:30—WSAI [326], Cincinnati. Wittenberg vs. University of Cincinnati.
1:45—WEBH [370]. Chicago vs. Northwestern.
2—WMAQ [448]. Chicago vs. Northwestern.
2—W-G-N [303]. Chicago vs. Northwestern.
2—WCCO [416], St. Paul-Minneapolis. Minnesota vs Butler.
2—KFAB [341], Lincoln. Kansas vs. Nebraska.
2:30—WOI [270], Ames. Drake vs. Ames.

OTHER LOCAL PROGRAMS

6:30 a. m.—WMAQ [448]. Y. M. C. A. exercises. 7:30—Devotional.
10—WHT [400]. Juvenile program. 12—Organ.
11—WLS [345]. Markets. 12—Farm program. 1—Closing markets.
11—WQJ [448]. Home economics. 12—Music.
11—WIBO [226]. Students' recital.
11—WEBH [370]. Household talk.
11:35—KYW [536]. Table talk. 12—Concert.
12—WMAQ [448]. Musical program.
12—WJJD [370]. Musical program.
1—WEBH [370]. Week-end party.
1—WENR [266]. Popular program.
2—WIBO [226]. Musical program.
3—WBCN [266]. Teatime matinée; music.
5—WEBH [370]. Children's half hour.
5—WHFC [258.] Housewives' matinée. 6—Request program.
5:15—WMAQ [448]. Topsy turvy-time. 6—Organ; orchestra.
5:30—WJJD [370]. Concert.
6—WSWS [276]. Music; sport news. 8—Popular program.
6—WCFL [491]. Chicago Federation of Labor hour. 6:30—Music.
6—WOK [238]. Concert. 8 [217]—Organ. 9 [238]—Dance music; studio program.
6—WIBO [226]. Concert. 7—College football hour.
6—WENR [266]. Trio; organ; markets; sport news.
6—KYW [536]. Bedtime stories. 6:30—Concert. 7—Family hour.
6—WLS [345]. Markets; organ; sport news; orchestra.
6—WHT [400]. Studio program; football scores; organ.
7—WEBH [370]. Concert; vocal; instrumental music.
7—WBCN [266]. Organ recital; lecture.
7—WQJ [448]. "Handel hour" program.
7—WFKB [217]. Classical program. 9—Popular and dance program.
7—WMBB [250]. Trianon ensemble; vocal. 8:30—Dance orchestra; vocal.
7—WLS [345]. Lullaby time. 7:15—National barn dance program.
7:45—WHT [238]. Studio program.
8—WJJD [370]. Children's program. 10—Popular music.
8—KYW [536]. Musical program. 9—Classical. 10:30—Congress carnival.
8—WENR [266]. Popular program.
8—WMAQ [448]. Photologue. 8:30—Theater revue. 9:30—Song cycle.
9—WCFL [491]. Dance orchestra. 11—Entertainers.
9—WEBH [370]. Dance music; vocal; studio program.
9:30—WHT [400]. Studio program.
10—WSWS [276]. Popular program.
10—WBCN [266]. Popular program.
10—WHFC [258]. Popular and dance program.
11—WEBH [370]. Dance music; studio program.
11:15—WBBM [226]. Supper club orchestra. 12—Nutty club.
12—WENR [266]. Midnight frolic.
12—WJJD [370]. Settin' up hour.
12—WSWS [276]. Witching hour.
12—WHT [400]. Your hour league.

OUTSIDE CHICAGO

7—KFNF [461], Shenandoah. Scotch concert.
7—WHK [273], Cleveland. Vocal hour.
7—WLW [422], Cincinnati. Sekatary Hawkins; quartet.
7—WOAW [526], Omaha. Educational period.
7—WORD [275], Batavia. Concert.
7:30—WHAS [400], Louisville. Triple male quartet.
7:45—WCCO [416], St. Paul-Minneapolis. Fireside philosophies.
8—WADC [258], Akron. Dance music.
8—WJR [517], Pontiac. Studio program.
8—WEAF [491], New York. Musical program, also W-G-N, WEEI, WGR, WFI, WCAE, WSAI, WTAM, WCCO, KSD, WOC, WDAF.
8—WLW [422], Cincinnati. Dance music.
8—WSM [283], Nashville. Barn dance program.
8:30—WFAA [476], Dallas. Mozart-Choral club.
8:30—WSMB [319], New Orleans. Concert.
9—KMA [461], Shenandoah. Music.
9—WCCO [416], St. Paul-Minneapolis. Musical program.
9—WKRC [326], Cincinnati. Frolic.
9—WOAW [526], Omaha. De luxe program.
9—WORD [275], Batavia. Studio program.
9—WREO [285], Lansing. Popular program.
9—WSUI [483], Iowa City. Music.
9—WTAM [389], Cleveland. Vaudeville program.
9:30—WBAP [476], Fort Worth. Little symphony.
10—WCCO [416], St Paul-Minneapolis. Dance music.
10—WIL [273], St. Louis. Vaudeville.
10—WKRC [326], Cincinnati. Popular program; dance music.
10:30—WJR [517], Pontiac. Jesters.
10:45—WSB [428], Atlanta. Hired help skylark.
11—KFNF [461], Shenandoah. Old time music.
11:45—WDAF [360], Kansas City. Frolic.

VANDERBILT III. DENIES WIFE IS SEEKING DIVORCE

New York, Nov. 12.—[Special.]—William H. Vanderbilt III., today denied that his wife, who sailed for France a week ago, had gone to Paris seeking a divorce.

At the home of his father, the late Alfred Gwynne Vanderbilt, in Newport, Mr. Vanderbilt refused to discuss the report that Mrs. Vanderbilt's departure alone boded divorce in the French courts as the end of rumored difficulties between the young couple.

"I have absolutely nothing to say about the matter except that there is no truth in the report that Mrs. Vanderbilt went to Europe to get a divorce," he said.

King Ignores Pussyfoot's Plea to Cut Out Liquor

[Chicago Tribune Press Service.]

COPENHAGEN, Denmark, Nov. 12.—King Christian today received a letter from Pussyfoot Johnson's Danish manager, asking him if he would agree to eliminate alcoholic drinks from the royal household, as well as banquets attended by him. The king refused to take the appeal seriously.

THIEVES STEAL 12 CASES OF BUTTER.

Thieves broke into the commission house of the Wolfe-Malper company, 1314 Fulton-street, last night and carried away twelve cases of butter, each containing sixty-four pounds. The butter was valued at $300.

ST. JOHN KNIGHTS PREPARE TO OUST SON OF EX-KAISER

[Chicago Tribune Press Service.]

BERLIN, Nov. 12.—Prince Eitel Friedrich, son of the former kaiser, has been requested to resign from his post as grand master of the order of St. John because his reputation of a true knight was tarnished in his divorce suit in Potsdam last month. If the prince refuses to withdraw voluntarily, the Knights of St. John will form a tribunal by which the prince will be solemnly demoted.

The order of St. John was founded in the middle ages for the protection of widows and orphans, and the knights take an oath to support the ideals of knighthood. Every year on June 24 a few chosen aristocrats are initiated in a big church ceremony by the grand master, who with his sword gives them three strokes of knighthood. If they lead exemplary lives they become "knights of purity and chivalrousness" of the order.

Because the Potsdam court ruled Prince Eitel Friedrich was the gulty party in the divorce, the former kaiser has repudiated his son. He is urging the knights to choose a new grand master, even if it is a Hohenzollern they must dethrone.

FEDERAL TRUST CO., KANSAS CITY BANKERS, CLOSES

Kansas City, Mo., Nov. 12.—(AP)—The Federal Trust company of Kansas City, with deposits of about $2,000,000, was closed late today by the board of governors, who voted to place the institution in the hands of the state finance commissioner.

Heavy runs by depositors in the last two weeks caused the move, P. E. Laughlin, president, declared. He said the board believed the depositors were amply protected.

The trust company did a general banking business.

Tommy Holden Held as One of $150,000 Bandits

United States Commissioner Henry C. Beitler yesterday held Tommy Holden in bonds of $50,000 after witnesses of the Evergreen Park mail robbery, Sept. 10, were said to have identified him as one of the three men who took $135,000 from a Grand Trunk mail car. It was rumored that those who identified Holden are John H. Kelly and Robert McCook, mail clerks, and Edward Johnson, a brakeman.

BOY, 5, KILLS BROTHER, 3.

Versailles, Ind., Nov. 12.—[Special.]—John Aplanalph, 3, was killed when his five year old brother, Howard, shot him in the head with a shotgun.

SHEETS IS ELECTED VICE PRESIDENT OF HIGHWAY OFFICIALS

Pinehurst, N. C., Nov. 12.—[Special.]—Frank T. Sheets, chief engineer of the state highway commission of Illinois, was elected today to be vice president of the American Association of State Highway Officials, whose twelfth annual convention has just been concluded here.

Mr. Sheets succeeds Louis D. Blauvelt of Colorado, who was elected president of the association, succeeding Frank Page of North Carolina.

His elevation to the vice presidency means that Mr. Sheets, who is one of the youngest highway officials in America, will be named president of the association a year from now.

Alaskan Has $7,000 Auto for Road 200 Feet Long

Duluth, Minn., Nov. 12.—(AP)—Alaska claims the world's most ardent automobilist, according to George E. Lewis, Alaskan author and lecturer, visiting Duluth today. The motorist has a $7,000 automobile, which he drives back and forth over his own private road, 200 feet long. Alaska's 1,700 miles of highway are not available to him in his outlying home.

Walter Damrosch and the New York Symphony

BALKITE HOUR
SATURDAY EVE., NOV. 6
9 P. M. Eastern (8 P. M. Central) Standard Time

1. Overture, "Mignon" . . . . Thomas
2. Processional of the Gods, from "Rheingold" . . . . Wagner
3. First movement from "Unfinished Symphony" . . . . Schubert
4. Scheherazade . . Rimsky-Korsakoff

Over WEAF, WEEI, WGR, WFI, WCAE, WSAI, WTAM, WWJ, WGN, WCCO, KSD, WDAF, WOC.

FANSTEEL PRODUCTS CO., Inc.
North Chicago, Illinois

Balkite
Radio Power Units

WHICH IS PREFERRED?

Intestinal Putrefaction

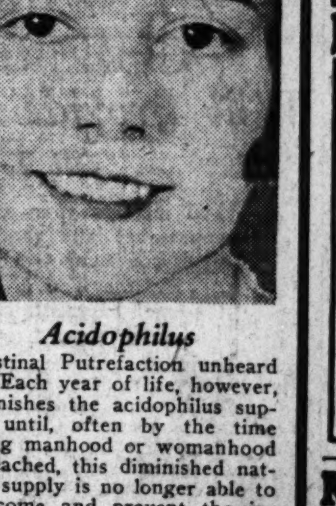

Acidophilus

IF you want to have a clear skin, want to erase the dark circles from under your eyes, want glossy hair, and new strength, health and energy, resupply your system with its natural Acidophilus and rid yourself of Intestinal Putrefaction.

Doctors and Medical scientists in both Europe and America claim that this prevalent condition is the great destroyer of youthful health and beauty and also that it causes many serious organic troubles. Today it collects its toll, unnecessarily, from practically every man and woman, both young and old. Its marks are easily recognized—dull, graying hair, dark circles under the eyes, sallow, pasty complexion and that tired, "wan" look distort the appearance of countless victims.

MOYER'S Acid-O-Phil Tablets, harmless, economical and easy to take, simply restore and put back into the body the needed supply of the natural Acidophilus, which is nature's own perfect method of preventing and correcting Intestinal Putrefaction. In normal healthy infants the natural protecting acidophilus content is large and Intestinal Putrefaction unheard of. Each year of life, however, diminishes the acidophilus supply until, often by the time young manhood or womanhood is reached, this diminished natural supply is no longer able to overcome and prevent the insidious action of the common and poisonous germs of decay which are taken into the system along with food and cause Intestinal Putrefaction—Re-supply the body with acidophilus is all that is required to banish Intestinal Putrefaction.

As a simple and economical test just try taking two Moyer's Acid-O-Phil Tablets after every meal and at bedtime for four short weeks. You'll be surprised at how clear and firm your skin will become—at your improvement in looks and health. You'll have more strength and energy and feel like you've taken a new "lease on life." Moyer's Acid-O-Phil tablets are positively guaranteed to give you new health, beauty and energy or your money back. Try them and see—There's nothing like it, so do not accept imitations or substitutes. You can get the genuine Moyer's Acid-O-Phil Tablets at all good druggists.

Moyer's Acid-O-Phil Tablets for INTESTINAL PUTREFACTION

THE ORIGINAL AND GENUINE ACIDOPHILUS TABLETS
Moyer's Acid-O-Phil Laboratories, Inc., 1358 E. 47th St., Chicago

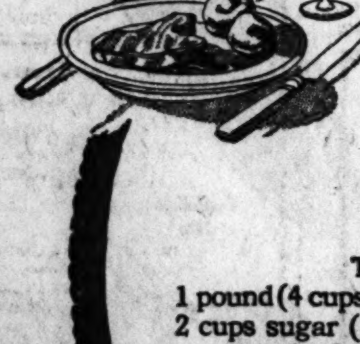

with the meat course—
Serve
Cranberry Sauce

Ten-Minute Cranberry Sauce

1 pound (4 cups) cranberries, 2 cups boiling water, 1½ to 2 cups sugar (¾ to 1 pound). Boil sugar and water together for five minutes; skim; add the cranberries and boil without stirring (five minutes is usually sufficient) until all the skins are broken. Remove from fire when the popping stops.

Send for FREE Recipe Folder—Address Dept. N
American Cranberry Exchange, 90 West Broadway, New York, N. Y.

Eatmor Cranberries

CANTON TIES UP CHINESE SHIPS IN SEAMEN'S STRIKE

[Chicago Tribune Press Service.]

SHANGHAI, China, Nov. 12.—The Kuomintang propaganda, which has thrown more than half of China into the bolshevik Cantonese ranks, started operating in Shanghai today when a seamen's strike tied up all the vessels of the China Merchants' Navigation company in Shanghai harbor and along the Yangtze. Gen. Sun Chuanfang's transport service is paralyzed by the action.

The strike thus far has not spread to foreign shipping interests. It is feared such an extension will paralyze all the river and coastal shipping, similar to the condition last year.

The Cantonese already had tied up the Hankow postoffice with a strike of postal employés. They threatened the foreign mail service.

Gen. Sun still is at Nanking, trying to fortify the city to prevent a Cantonese attack, but the Kuomintang propaganda is undermining his position. It is believed here that Gen. Sun will be forced to retreat to Shanghai soon, thus bringing the war here.

Americans Get Manganese Grant in South Africa

LONDON, Nov. 12.—(AP)—The signing of a provisional agreement between the Union Manganese company of Johannesburg and two important American steel companies, under which the American combination obtains the right to work manganese deposits near Postmasburg, is reported in an Exchange Telegraph dispatch from Johannesburg, South Africa.

Henry Hudson, 91, Oldest Mason in Benton, Is Dead

Benton, Ill., Nov. 12.—[Special.]—Henry Hudson, 91, died at his home here last night. He was known as the grand old man of the Benton Masonic lodge. He was initiated in Missouri lodge, No. 1, at St. Louis, in June, 1857. He was the oldest Mason in Benton lodge and one of the oldest in the country.

To Cure a Cold in One Day

Take Laxative **Bromo Quinine** tablets

The First and Original Cold and Grip Tablet

Proven Safe for more than a Quarter of a Century as an effective remedy for COLDS, GRIP, INFLUENZA and as a Preventive. Price 30c.

The box bears this signature
E. W. Grove
Since 1889

$47.58
Round Trip To
New York
15 Days Return Limit
Tickets Daily to Nov. 30 Incl.
NICKEL PLATE ROAD

Also Lowest One Way Fares
Cleveland . . $11.28
Buffalo . . . $17.31
Scranton . . $26.77
New York . $30.70

Pocono Mt.-Water Gap Route
Thru Sleeping Cars & Coaches
Parlor Car & Dining Car Service

Trains leave La Salle St. Station 10:40 a.m. 2:40 p.m. 9:00 p.m.
Itineraries, Reservations and full information on application to
C. A. ASTERLIN, Gen'l West'n Pass. Agt. 348 Webster Bldg., Chicago Phone Wabash 3540

MONUMENT
MAUSOLEUM OR HEADSTONE
Erected Anywhere by the Old and Reliable
CHAS. G. BLAKE CO.
Will be correct and durable. Free booklet.
1501, 30 N. Michigan. Central 3078
Works 1000 E. 67th St. Fairfax 0870

DEATH NOTICES

BAKER—Stewart Sands Baker, beloved husband of Esculene W. Baker, and [illegible] Austin H., Arthur, and Katherine [illegible] Wednesday, at Des Moines, Ia. [illegible] services at Graceland chapel, [illegible] Nov. 13, at 11 a. m.

BIRKLAND—Norman D. Birkland, [illegible] Ariz. Father of Ann; beloved son of [illegible] Norman S. Birkland and the late [illegible] S. Birkland; brother of Mrs. H. B. [illegible] and the late Walter B. Birkland. [illegible] Saturday, 2:30 p. m., from chapel, [illegible] W. 111th-st. Interment Mount Hope.

CANTILLON—Beatrice M. Cantillon, [illegible] wife of the late William D. Cantillon, [illegible] mother of Betty and Richard. Funeral from residence 1851 Greenleaf-av., Saturday, Nov. 13, 1926, at 9:30 a. m., to St. Jerome's church. Interment Janesville, [illegible]

CARR—Charles W. Carr, Nov. 12, 1926, beloved husband of Sarah M. Father of Perry B. and William O. Carr, and Mrs. M. P. Burtis, at residence, 441 W. [illegible] until Monday a. m. Funeral services [illegible] chapel, 63d and Harvard, Monday, Nov. [illegible] at 2:30 p. m. Interment Mount Hope.

COTTRELL—David Cottrell, M. D., [illegible] of Germaine, father of David Jr., [illegible] of Dr. Thomas Cottrell. Funeral from chapel, 1158 N. Clark-st., Saturday, 2 p. m. Interment Rosehill.

DUCKGEISCHEL—Dinah Duckgeischel, at Los Angeles, Cal., beloved mother of Henry [illegible] William A., and Mrs. C. W. [illegible] Mrs. S. A. Gaede of Los Angeles, Cal. Remains will arrive in Chicago Nov. 13. Funeral from chapel, 2483 Milwaukee-av., Saturday, Nov. 13, 2 p. m. Interment Waldheim.

DUFFY—Thomas F. Duffy, beloved husband of the late Elizabeth Duffy, nee [illegible] fond father of Theresa, at his residence, 1122 W. 65th-st. Funeral notice later.

EVANS—W. L. Evans, Sr., born Jan. [illegible] 1836, Halifax, Nova Scotia; died Nov. 11, 1926, Maplewood, New Jersey, survived by two daughters, Miss Maude Evans of New York City, Mrs. W. H. Ingersoll of Maplewood, New Jersey, and two sons, W. L. Evans Jr., Maple Park, Ill., and C. [illegible] Evans, Aurora, Ill. Burial Maplewood, N. J.

EXCELL—James Excell, Nov. 11, 1926, at 6724 Dorchester-av., beloved husband of Florence Excell, fond father of James [illegible] Stuart W., Evelyn, and George [illegible] Mrs. Pearl Romeiser, and Charlotte Allen, brother of Mrs. J. T. Clark. Funeral services Saturday at 2 p. m. at chapel, [illegible] Lake Park-av., under auspices [illegible] commandery, No. 53, K. T. Interment Oakwoods. Member of Landmark lodge, No. 422, A. F. & A. M.; Fairview chapter, No. 161, R. A. M.; and Montjoie commandery, No. 53, K. T.

FLAVIN—Eugene P. Flavin, beloved son of Patrick and Margaret, nee Casey, brother of Paul, Francis P., Mrs. Margaret [illegible] the late Timothy J., Mrs. Margaret [illegible] Lee, and Loretta, at residence, 125 Addison-st. Funeral notice later. Kedzie 2204.

HOLLAND—Abraham D. Holland, Nov. 11, at his residence, 4443 Malden-st.; beloved husband of Hannah Holland, father of Daniel J. and Henry Holland. Remains at chapel, 1253-55 N. Clark-st., until Sunday, at 8 a. m. Services and interment at Peoria, Ill., on Sunday, Nov. 14. Detroit, Cleveland and Indianapolis papers please copy.

HOLLOWELL—Letticia Hollowell, suddenly, Nov. 10, beloved wife of John D., mother of John D. Jr. and Robert E. Hollowell. Funeral services will be held in Rosehill cemetery chapel Saturday morning at 11 o'clock.

HOUY—Fred Houy, beloved brother of Mrs. Kate Hassig, Mrs. Josephine Kots, William G. and Philip H. At chapel, 6915 Wentworth-av. Funeral Sunday at Galena, Ill. Train leaves 12th-st. depot, I. C. railroad, at 10:15 a. m., Sunday.

KAUFMAN—Henry Kaufman, beloved husband of Addie, nee Heilman, fond father of Bertha Cohn, Louis, Dorothy, Jack, and Sam, beloved brother of Edmund and Otto. Services from late residence, 28 N. Central-av., Monday, Nov. 15, 2:30 p. m., to Washington Boulevard Temple. Interment Waldheim Free Sons.

KELLEHER—Mary Kelleher, nee Ransford, beloved wife of Sergt. Thomas Kelleher, fond mother of Marie, Harold, Thomas, Catherine De Lourdes, Eileen, Madeline, and Andrew Kelleher, fond sister of David, John, Andrew, and Dennis Ransford and Mrs. Catherine O'Malley. Funeral Monday, 9 a. m., from late residence, 4427 Gladys-av., to St. Mel's church. Interment at Mount Carmel cemetery. Member Emerson council No. 1313, Security Benefit association. For information phone Monroe 6123.

LARNED—Wm. E. Larned, suddenly, Nov. 11, at Los Angeles, Cal., beloved husband of Ella B. Larned, formerly of Chicago, and loving father of Josephine L. Tweedie of Cairo Ill., and Frank B. Larned of Los Angeles, and grandfather of Harry D. Tweedie. He was a well known and highly respected real estate man in Chicago, a member of the firm of Larned & Blair, in business for the past 30 years. Burial at Los Angeles.

LOWREY—Catherine A. Lowrey, widow of the late William T. Lowrey, mother of A. M. Lowrey, Fort Madison, Ia.; Evangeline M., Margaret S. and P. B. Lowrey of Chicago. Remains at 4542 Ravenswood-av. until Sunday, 8 a. m. Funeral and interment Fort Madison, Ia.

McDERMOTT—Genevieve McDermott, at late residence, 6011 Michigan-av. Beloved sister of Mrs. B. E. Dewey, Mrs. James E. Corcoran, Ed, Mac, and Leo of Cleveland, O., Thomas J. of Kansas City, Mo., and Mrs. H. A. Brereton of Clayton, Mo. Interment at Ravenna, Ohio. For information call Wentworth 5829. Cleveland, O., and St. Paul, Minn., papers please copy.

MINSHALL—Charles Minshall, in London, England, Nov. 6, 1926.

NELSON—Lena Nelson, beloved wife of the late Isaac, fond sister of Mary Hecker, Dena Ward, John Hober, and the late Christin Strom and Charles Hoberg. Funeral from chapel 3337 W. North-av., Monday, Nov. 15, at 2 p. m. Interment Mount Olive. Member of Lady Society Minda.

SINCLAIR—Mary M. Sinclair, beloved wife of Capt. Cyrus H. Sinclair, mother of Fred and Lewis. Funeral from chapel, Graceland cemetery, Saturday, at 3 p. m. Burial at Port Huron, Mich.

SMITH—Violet Roslie Smith, Nov. 12, beloved daughter of Herman and Alma Smith, nee Anderson, fond sister of Sidney, Axel, Stanley, Le Roy and Thelma. Funeral from late residence, 7749 Constance-av., Monday, Nov. 15, at 2 p. m. Interment Oak Hill.

STACK—Mary A. Stack, nee Carney, beloved wife of the late James, fond mother of Mae I. and James M. Stack, sister of Mrs. Emma Corkery and James Carney of Belvidere, Ill. Funeral Saturday, Nov. 13, at 8 a. m., from her late residence, 4336 Vista-ter., Chicago, Ill., to St. Mary's of the Lake church. Burial at Dixon, Ill.

STEBICK—Marion Fern Stebick, beloved daughter of George and Mary Stebick, nee Dillon, fond sister of Lawrence Stebick, at her late residence, 6344 Magnolia-av. Funeral notice later.

TOBIN—William Tobin, Nov. 12, 1926, beloved husband of Beatrice, fond brother of John, Patrick, and Mrs. William Sughrue. Funeral from chapel, 1158 N. Clark-st., Monday, 9:30 a. m., to Holy Name cathedral. Interment All Saints. Please omit flowers.

TUPA—William Tupa, Nov. 12, 1926. Age 36 years, beloved husband of Margaret, nee Burke, father of William and Edward, son of Marie Doudera, and brother of Edward F. Tupa. Funeral Monday, Nov. 15, 1926, at 2 p. m., from late residence, 4246 W 21st-pl., to Bohemian National cemetery. Member of Truth lodge, No. 1046, I. O. O. F.

WHITNER—Carrie Z. Whitner, Nov. 12, at Lakeside Hospital; widow of the late W. R. Whitner, and beloved mother of William Whitner. Funeral Monday at 2:30 p. m. at First Presbyterian church of Oak Park. Interment at Rosehill.

WIENER—Rose Wiener, beloved daughter of the late S. M. and Sophie Wiener, beloved sister of Mrs. E. L. Ozanne, Sol O., Justin S., Grace M., and Mrs. H. B. Slater. Funeral private from late residence, 4734 Langley-av., Monday.

ZACHER—Rose K. Zacher, 7446 Luella-av., Nov. 11, 1926; beloved wife of Christian P. and mother of Raymond, Arthur, and Helen Zacher, mother-in-law of Martha Ray Zacher, sister of Mrs. H. Wellman, Henry, Andrew, and John Blum. Services at St. Luke's church, 62d and S. Green-sts., Saturday, Nov. 13, at 2 p. m. Interment at Mount Greenwood.

ANNOUNCEMENTS.

FRISCH—Tena Frisch. A monument will be dedicated to her memory Sunday, Nov. 14, 2 p. m., Austro-Hungarian cemetery, Waldheim.

MARGOLIS—Bessie Margolis. Monument to the memory of the late Bessie Margolis, wife of Bernard, mother of Arthur and Bernice, will be dedicated Sunday, Nov. 14, 2 p. m., New Suwalk cemetery, Waldheim.

CEMETERIES.

ROSEHILL CEMETERY.

All lots sold WITH FULL perpetual care. Desirable lots at moderate prices; single crypts as low as $450 in Chicago's most magnificent Mausoleum.
5800 Ravenswood-av. Edgewater 0718.

LET ME SELL YOUR CEMETERY LOTS. All cemeteries. Address F 547, Tribune.

UNDERTAKERS.

C. H. JORDAN & CO.

Funeral Directors in Chicago 72 Years. 200 E. Erie-st. at St. Clair. 613 Davis [illegible]

DEATH NOTICES

In Memoriam.

ALMONT—H. S. Almont. In loving memory of my dear husband, who passed away two years ago today. LOVING WIFE.

WAGNER—J. M. Wagner. In fond memory of our beloved husband and father, J. M. Wagner, who passed away one year ago today. LOVING WIFE AND CHILDREN.

Fraternal Notices.

D. C. CREGIER LODGE NO. 643, A. F. & A. M.—Members meet at lodge hall, Saturday, Nov. 13, at 1:30 p. m., to attend funeral of Hugh J. Beiley.
EDWARD C. WITTMAN, Master.
CHARLES W. BASTGEN, Secretary.

BAUMEISTER—Joseph Franklin Baumeister, beloved husband of Anna C. Baumeister, nee Miller, passed away at his home in Barrington, Ill., Wednesday afternoon, Nov. 10, at the age of 68 years. Funeral Saturday, Nov. 13, at 11 a. m., from Barrington Salem church and services at 2:30 p. m. at Forest Home chapel, Chicago.

BAUMEISTER—Joseph Franklin Baumeister, beloved brother of Eli A., Samuel C. and Mrs. Paulina Hurter and Mrs. Matilda Quilty. For funeral arrangements see above notice.

[DE]ATH NOTICES

[Stew]art Sands Baker, beloved hus[band of] Eulene W. Baker, and brother of ... Arthur, and Katherine Baker ... at Des Moines, Ia. Funeral ... Graceland chapel, Saturday ... at 11 a. m.

[BIRKLAND]—Norman D. Birkland, Phoenix ... [fat]her of Ann; beloved son of Mrs. ... Birkland and the late Norman ...; brother of Mrs. H. B. Wagoner ... [la]te Walter B. Birkland. Funeral ... 2:30 p. m., from chapel, 1971 ... [Interme]nt Mount Hope.

[CANTILLON]—Beatrice M. Cantillon, beloved ... [wife of th]e late William D. Cantillon, fond ... Betty and Richard. Funeral from ... 1851 Greenleaf-av., Saturday, ... 1926, at 9:30 a. m., to Saint ... church. Interment Janesville, Wis.

[CARR—Char]les W. Carr, Nov. 12, 1926, be[loved hus]band of Sarah M. Father of ... and William O. Carr, and Mrs. ... at residence, 441 W. 60th-st., ... [Mon]day a. m. Funeral services at ... and Harvard, Monday, Nov. 15, ... m. Interment Mount Hope.

[COTTRELL]—David Cottrell, M. D., husband ..., father of David Jr., brother ... [T]homas Cottrell. Funeral from ... 58 N. Clark-st., Saturday, 2 p. m. ... Rosehill.

[DUCKG]EL—Dinah Duckgeischel, at Los ... [Ange]les, beloved mother of Henry J. ... and Mrs. C. W. Benz, and ... Gaede of Los Angeles, Cal. Re... arrive in Chicago Nov. 13. Fu[neral] ... chapel, 2483 Milwaukee-av., Nov. 13, 2 p. m. Interment ...

[DUFFY—Th]omas F. Duffy, beloved husband ... [of] Elizabeth Duffy, nee Russell, ... [fath]er of Theresa, at his residence, ... 55th-st. Funeral notice later.

[EVANS—J.] L. Evans, Sr., born Jan. 9, ... [Hali]fax, Nova Scotia; died Nov. 11, ... [Ma]plewood, New Jersey, survived ... daughters, Miss Maude Evans of ... City, Mrs. W. H. Ingersoll of ... New Jersey, and two sons, W. ... Jr., Maple Park, Ill., and C. E. ... [Au]rora, Ill. Burial Maplewood, N. J.

[EXCELL—J]ames Excell, Nov. 11, 1926, of ... [Wi]ncester-av., beloved husband of ... Excell, fond father of James R., ... Evelyn, and George Excell, ... Romeiser, and Charlotte Allison, ... Mrs. J. T. Clark. Funeral serv... [Sun]day at 2 p. m. at chapel, 5203 ... [Par]k-av., under auspices Montjoie ... No. 53, K. T. Interment at ... Member of Landmark lodge, A. F. & A. M.; Fairview chapter, R. A. M.; and Montjoie command., K. T.

[FLAVIN—E]ugene P. Flavin, beloved son of ... and Margaret, nee Casey, brother ... Francis P., Mrs. Margaret Loehrl, ... Timothy J., Mrs. Margaret Flavin ... Loretta, at residence, 125 Addi... [Fu]neral notice later. Kedzie 2394.

[HOLLAND]—Abraham D. Holland, Nov. 11, at ... [resid]ence, 4443 Malden-st.; beloved ... of Hannah Holland, father of Dan... and Henry Holland. Remains at ... 53-55 N. Clark-st., until Sunday. Services and interment at Peoria, [Mo]nday, Nov. 14. Detroit, Cleveland, ... [Min]neapolis papers please copy.

[HOLLOWEL]L—Letticia Hollowell, suddenly, beloved wife of John D., mother [of] D. Jr. and Robert E. Hollowell. Services will be held in Rosehill chapel Saturday morning at 11 ...

[KOTZ—Ph]il Houy, beloved brother of Mrs. ... Mrs. Josephine Kotz, William ... Philip H. At chapel, 6915 Went... Funeral Sunday at Galena, Ill. ... 12th-st. depot, I. C. railroad, ... a. m., Sunday.

[KAUFMAN]—Henry Kaufman, beloved hus[band of] ...ddie, nee Heilman, fond father of ... John, Louis, Dorothy, Jack, and ... [belo]ved brother of Edmund and Otto. ... from late residence, 28 N. Cen... Monday, Nov. 15, 2:30 p. m., to ... Boulevard Temple. Interment ... Free Sons.

[KELLEHER]—Mary Kelleher, nee Ransford, [w]ife of Sergt. Thomas Kelleher, ... of Marie, Harold, Thomas, ... De Lourdes, Eileen, Madeline, ... Kelleher, fond sister of David, ... Andrew, and Dennis Ransford and ... [Cath]erine O'Malley. Funeral Monday, ... from late residence, 4427 Gladys-... St. Mel's church. Interment at ... [Ca]rmel cemetery. Member Emerson ... No. 1313, Security Benefit associa[tion]. Information phone Monroe 6123.

[LARNED]—Wm. E. Larned, suddenly, Nov. ... [Lo]s Angeles, Cal., beloved husband ... B. Larned, formerly of Chicago, ... father of Josephine L. Tweedie ... Ill., and Frank B. Larned of Los ... and grandfather of Harry D. ... He was a well known and highly ... real estate man in Chicago, a ... of the firm of Larned & Blair, in ... for the past 30 years. Burial at ...

[LOWREY]—Catherine A. Lowrey, widow of ... William T. Lowrey, mother of ... [Lo]wrey, Fort Madison, Ia.; Evange... Margaret S. and P. B. Lowrey of ... Remains at 4542 Ravenswood-av. ... [Mon]day, 8 a. m. Funeral and inter... Fort Madison, Ia.

[McDERMO]TT—Genevieve McDermott, at late ... 6011 Michigan-av. Beloved sis[ter of] Mrs. B. E. Dewey, Mrs. James E. ... Ed, Mac, and Leo of Cleveland, ... J. of Kansas City, Mo., and Mrs. ... [B]rereton of Clayton, Mo. Interment ... [Mari]na, Ohio. For information call ... 5829. Cleveland, O., and St. ... papers please copy.

[MINSHALL]—Charles Minshall, in London, Nov. 6, 1926.

[NELSON—L]ena Nelson, beloved wife of the ..., fond sister of Mary Hector ... John Hoberg, and the late ... [A]strom and Charles Hoberg. Funeral ... 3337 W. North-av., Monday, ... at 2 p. m. Interment Mount Olive. ... [o]f Lady Society Minda.

[SINCLAIR]—Mary M. Sinclair, beloved wife of ... H. Sinclair, mother of Fred and ... Funeral from chapel, Graceland cem... [Sat]urday, at 3 p. m. Burial at Port ...

[SMITH—V]iolet Rosile Smith, Nov. 12, be[loved da]ughter of Herman and Alma Smith, ... son, fond sister of Sidney, Axel, ... Le Roy and Thelma. Funeral ... residence, 7749 Constance-av., ... Nov. 15, at 2 p. m. Interment ...

[STACK—M]ary A. Stack, nee Carney, beloved ... the late James, fond mother of Mae ... James M. Stack, sister of Mrs. Emma ... and James Carney of Belvidere, Ill. ... Saturday, Nov. 13, at 8 a. m., from residence, 4336 Vista-ter., Chicago, St. Mary's of the Lake church. ... Dixon, Ill.

[STEBICK]—Marion Fern Stebick, beloved ... of George and Mary Stebick, nee ... and sister of Lawrence Stebick, at residence, 6344 Magnolia-av. Fu[neral] ... later.

[SUGHRUE—W]illiam Tobin, Nov. 12, 1926, be[loved hus]band of Beatrice, fond brother of ... [Pat]rick, and Mrs. William Sughrue. ... from chapel, 1158 N. Clark-st., ... 9:30 a. m., to Holy Name cathe[dral]. Interment All Saints. Please omit ...

[TUPA—W]illiam Tupa, Nov. 12, 1926. Are ... beloved husband of Margaret, ... father of William and Edward, ... Marie Doudera, and brother of ... Tupa. Funeral Monday, Nov. ... at 2 p. m., from late residence, ... 21st-pl., to Bohemian National ... Member of Truth lodge, No. ... O. F.

[WHITNER]—Carrie Z. Whitner, Nov. 12, at ... Hospital; widow of the late W. ..., and beloved mother of William ... Funeral Monday at 2:30 p. m. ... Presbyterian church of Oak Park. ... at Rosehill.

[WIENER—R]ose Wiener, beloved daughter of ... M. and Sophie Wiener, beloved ... Mrs. E. L. Ozanne, Sol O., Justin ... M., and Mrs. H. B. Slater. Fun[eral] ... [l]ate from late residence, 4734 ... Monday.

[ZACHER—R]ose K. Zacher, 7446 Luella-av., ... 1926; beloved wife of Christian ... mother of Raymond, Arthur, and ... [mot]her, mother-in-law of Martha Ray ... [sis]ter of Mrs. H. Wellman, Henry, ... and John Blum. Services at St. ... [chu]rch, 62d and S. Green-sts., Satur[day,] ... 13, at 2 p. m. Interment at ... [Gle]nwood.

[I]N MEMORIAM / ANNOUNCEMENTS.

[FRISCH—A]nna Frisch. A monument will ... [dedicat]ed to her memory Sunday, Nov. ... m., Austro-Hungarian cemetery.

[MARGOLIS]—Bessie Margolis. Monument to ... [memor]y of the late Bessie Margolis, ... [B]ernard, mother of Arthur and ... will be dedicated Sunday, Nov. 14, ... [Ne]w Suwalk cemetery, Waldheim.

CEMETERIES.

[ROSE]HILL CEMETERY.

[Lots] WITH FULL perpetual care ... [l]ots at moderate prices; single ... as $450 in Chicago's most mag[nificent ma]usoleum. ... [Rave]nswood-av. Edgewater 0714.

[S]ELL YOUR CEMETERY LOTS ... [ceme]teries. Address F 547, Tribune.

UNDERTAKERS.

[JOHN A.] JORDAN & CO.

[Fun]erectors in Chicago 72 Years ... at St. Clair, 612 Davis, Evanston.

IRREGULARITY IN TRADE SHOWN IN WEEKLY REVIEWS

BY O. A. MATHER.

Current conflicting commercial weather signs appear to have bewildered the week-end mercantile reviews. All admit that wide irregularities are shown in different industries, but they say the balance is rather on the favorable side and there is no indication of any general setback:

Even the bugaboo of low cotton prices as a serious deterrent to industrial stability is admitted to be obscured by evidence that the low prices have stimulated production of cotton goods and brought increased employment to textile workers. One review suggests that one cause of confusion is the fact that current trade is too often compared with the abnormal activity of a year ago and that reports of recessions are based on this unfair comparison.

Increased Steel Activity.

Illustrating the vagaries of the situation, operations of the United States Steel corporation were reported yesterday at around 82 per cent of capacity this week, or about 2 per cent higher than for the last two weeks. This proved a surprise, as the steel trade had expected a recession. The increase was largely due to the high rate of operations, ranging from 85 to 90 per cent of the corporation's plant in the Pittsburgh district. This compares with about 75 per cent in the Chicago district.

Considerable significance was attached to the fact that New York City awarded contracts for about 11,000 tons of cast iron pipe and fittings to American producers against German competitors. The Southern Pacific railroad placed orders for an additional 15,000 tons of rails. The Baldwin Locomotive Works received orders for 79 locomotives.

Trade Reports Also Conflict.

Reports of general trade are equally conflicting. The federal reserve board says reports from 524 department and other retail stores in all sections of the country indicate that total sales last month were 3.6 per cent smaller than last year. But it also is said this decline reflects to some extent the fact that sales a year ago were in exceptionally large volume and that there was one more selling day.

"Current wholesale distribution of dry goods shows a slight increase of last week and exceeds somewhat the figure recorded a year ago," Marshall Field & Co. say. "Road sales were considerably better than a week ago and maintained approximately the same volume as last year. There were more customers in market than last year. Collections showed an increase."

Little Change in Factories.

"October brought little change in the general level of factory operations in Illinois," the monthly review of the Illinois department of labor says. "Although the upward swing during September had spent its force, curtailment in employment resulted in the loss of jobs of no more than half of 1 per cent of the total number of factory workers.

"Of the 15,000 workers who were put to work during September, about 11,500 still are at work, and of the remainder who were laid off a considerable number took jobs only for short time in seasonal industries. About 27,000 more persons are employed than a year ago and 46,000 more than two years ago. Average weekly earnings are higher than in any fall month in five years. For 294,091 workers the average weekly pay envelope had $28.92 in it, with that of the male employé averaging $31.88, while among female workers the average was $17.55."

Reading Consolidation of L. & N. E. Is Approved

Washington, D. C., Nov. 12.—(AP)—The Reading railroad's project for consolidating with the Lehigh and New England system was tentatively approved today in a preliminary examiner's report submitted to the interstate commerce commission. In spite of objections to the proposal by some of the trunk line railroads, including the Pennsylvania, C. V. Burnside, the commission's assistant director of finance, who considered the evidence, advised the commission to allow consummation of the consolidation. The Reading should be required to hold the line of the Lehigh and New England open, in so far as it is open at present, for coöperation with other railroads in joint shipments to New England, the examiner stipulated.

WALL STREET NOTES

NEW YORK, Nov. 12.—(AP)—Speculators for the advance assumed control of the price movement in today's curb market, but isolated weak spots continued to crop out in various sections of the list. Trading was on a slightly broader scale, but there were no indications of any appreciable increase in public participation.

Failure of the directors of the Standard Oil company of New Jersey to take action toward the retirement of the preferred stock had a tendency to detract interest from the oils, but the undertone in the high grade shares continued firm. Humble, Vacuum, Reiter-Foster recorded substantial gains.

Sugar and tobacco shares received good support, Continental Tobacco jumping over 5 points to a new high at 32 while Central Aguere Sugar, Fajardo Sugar, National Sugar Refining and Philip Morris advanced a point or so. Glen Alden moved up 1⅝ points despite the prospects for an early settlement of the British coal strike. A point gain in Stutz was the only development of consequence in the motor group. National Food Products B fell back over a point, but the other food shares held steady. Sharp gains were recorded by a number of ordinarily inactive issues such as Celotex, Ohio Brass, Tubize Art Silk, Johns Manville, Phelp-Dodge, and Realty Associates of Brooklyn.

A jump of 12½ points in American Light and Traction overshadowed all other developments in the public utility group although good buying was apparent in Electric Investors, Southeastern Power, and U. S. Lighting and Heating.

Another reduction in time money rates stirred up fresh buying interest in the bond market and prices were lifted to higher levels in all section of the list. U. S. Treasury bonds again jumped into the forefront of the advance and achieved the best prices of the year.

Foreign obligations resumed their advance with considerable vigor. Japanese government issues were especially strong, reaching new high ground in reflection of reports that the country would soon return to the gold standard. French and Belgian bonds were firm and a one point rise carried Rheinelbe Union 7s to within striking distance of the years' peak.

The quiet demand for prominent rails and industrials was maintained but without bringing about any striking price changes. Franciscan, Cuba cane and other sugar bonds were active and strong, while buying of the rail liens centered on Frisco, New Haven, St. Louis-Southwestern and similar medium priced issues.

RAW SILK MARKET.

NEW YORK, Nov. 12.—(AP)—SILK—Raw firmer. Prices per pound: Japanese grand double extra, $6.30@6.40; double extra, $5.95@6.05; extra, $5.85@5.95; best No. 1 to extra, $5.80@5.90; Canton new style 14-16s, $4.25; Shanghai steams, tarse dano... $4.20.

NEW·YORK · STOCK · TRANSACTIONS

Friday, Nov. 12, 1926.

Total sales, shares....1,833,400   Year ago............3,123,700   Total, 1926........389,886,300   Previous year......386,585,800

Div. pd. per share.	Bid.	Ask.	Description—	Sales.	High.	Low.	Close.	Net chge.	Close Nov.13, 1925.
$4.00	91¼	91½	Abitibi P & P	100	91¼	91¼	91¼—	⅝	69
....	52½	55	Abr & Straus	200	55	54½	54½	....	....
....	14½	15	Adv Rumely..	2,100	15	14⅝	15 +	⅛	17⅝
3.00	47	48	Do pfd	400	47½	46	47½+	2½	59½
.30	5⅝	6	†Ahuma Lead	1,600	6⅛	5⅝	5⅝—	⅛	9⅝
5.00	132	133	†Air Reduct .	100	133⅝	133⅝	133⅝	....	111¼
....	7⅝	8	Ajax Rubber.	400	8⅛	8	8	....	11
7.00	134	136	All-Am Cables	300	135¼	134¼	134¼—	1	....
4.00	134¼	134⅜	Allied Chem	32,700	135⅜	133	134⅜+	1⅝	114
7.00	120⅛	121⅝	Do pfd	100	121¼	121¼	121¼	....	120⅝
6.00	88	88½	Allis-Chal Mf	1,800	88⅝	88	88	....	91⅝
7.00	107	110⅝	Do pfd	100	110	110	110	....	....
....	14⅝	15⅛	Amal Leather	400	15	14⅝	14⅝	....	....
7.00	108⅛	109	Do pfd	100	108⅛	108⅛	108⅛	....	....
2.00	29⅛	29⅜	Amerada	800	29⅜	29⅜	29⅜	....	....
....	14	14¼	Am Agr Chem	3,300	14¾	13	14⅛+	1⅛	26⅝
....	47	48	Do pfd	4,400	49½	44	47⅛+	5	76⅝
1.60	43½	44⅜	Am Bank N.	800	44⅜	44	44⅜+	1⅜	....
....	16⅝	17	Am Bosch ..	600	17⅛	17	17 +	⅝	31
6.00	143⅛	145	Am Br Shoe.	2,100	145	141	145 +	3⅛	142¼
2.00	41½	41⅝	Am Br B El.	600	41⅝	41½	41⅝+	⅝	50½
2.00	51⅝	52¼	Am Can	19,500	52½	51⅝	52	....	....
7.00	125	125⅝	Do pfd	100	125⅛	125⅛	125⅛	....	....
6.00	100⅝	101	Am Car & F.	2,700	101⅛	100	100⅝+	⅝	112
2.00	25	25⅜	Am Chain A.	300	25⅛	25⅛	25⅛	....	24⅝
3.00	35	36	Am Chicle ..	200	36	36	36	....	53⅝
....	8⅛	8⅜	Am Drug ..	600	8⅜	8⅝	8⅝+	⅛	5
6.00	126	126¼	Am Express..	800	126	125	126	....	141½
....	18	18⅜	Am Fgn Pow.	2,400	19¼	18⅛	18⅛—	⅝	42
7.00	85	86	Do pfd	100	85⅝	85⅝	85⅝—	⅛	92⅞
....	7⅛	7½	Am Hide & L	200	7⅜	7⅜	7⅜	....	13⅝
2.40	26⅛	26⅜	Am Home Pr.	4,900	27	25⅜	26½+	⅞	....
6.00	82	83	Am Ice Sec pf	100	82½	82½	82½	....	83
....	38⅜	38⅜	Am Inter Cor	1,600	38⅜	38⅜	38⅛—	¼	46⅛
1.00	12½	12⅝	Am La Fr ..	200	12⅝	12¼	12¼	....	14⅞
....	30⅛	31	Am Lins Oil.	800	31⅜	30⅛	30⅛	....	51¼
8.00	107⅝	108¼	Am Locomo.	19,900	108⅝	107⅞	108 +	⅜	123
4.00	47½	47⅝	Am Metals ..	100	47½	47½	47½	....	50
1.00	63⅝	64	Am Pw & Lt	800	65	63⅜	63⅞—	⅛	....
6.00	84⅝	86	Am Ry Exp..	700	86	84	85½+	1⅜	81½
3.00	63⅝	64⅜	Am Safety R	1,000	63⅝	63	63⅛+	⅛	75½
....	7	7⅛	Am Sh & Co.	100	7	7	7	....	....
8.00	138⅜	138⅝	Am Smelting.	26,300	140	137½	138⅝+	1⅛	124
12.00	130	133	Am Snuff	100	131⅜	131⅜	131⅜	....	....
3.00	44⅛	44½	Am Steel F..	600	44⅝	44⅛	44⅛+	⅛	43
5.00	79⅝	80	Am Sugar ..	6,300	81	79⅛	79⅝—	1⅛	72
7.00	106⅛	107	Do pfd	200	106⅝	106⅛	106⅝+	⅛	103
....	36⅛	36⅜	Am Sum Tob	300	36⅜	36⅜	36⅜	....	....
9.00	148⅝	148⅝	Am Tel & Tel	600	148⅝	148⅝	148⅝	....	141½
8.00	119¼	120	Am Tobacco..	100	119	119	119 —	⅝	116⅝
8.00	118	119⅛	Do B	400	119⅝	119	119⅝+	⅞	115⅛
8.00	119	119⅝	Am Tye Fdy.	100	121¼	121¼	121¼	....	....
1.20	57⅝	57½	Am Wat Wks	1,000	58	56⅝	57⅛—	⅛	53½
....	28⅛	29	Am Woolen ..	300	28⅛	28⅛	28⅛—	⅛	18⅛
....	1	1⅛	Am Wr P pfd	100	1⅛	1⅛	1⅛	....	....
....	8⅝	8⅞	Am Zinc	500	9	8⅛	9 +	⅛	10
....	45½	46	Do pfd	4,100	46	43	46 +	2⅝	37⅞
3.00	49½	49¼	Anaconda ..	2,400	49⅝	48⅛	49	....	52
....	44½	46	Ann Arbor ..	100	44½	44½	44½	....	....
....	15	15⅛	Ar & Co A..	1,500	15	14⅞	15	....	25⅝
....	8⅛	8½	Do B	200	8⅝	8⅛	8⅛—	⅛	19⅝
....	41	41½	Archer Dan .	100	41⅝	41⅝	41⅝—	⅛	43½
1.00	22	24	Art Metal	100	22⅞	22⅞	22⅞	....	....
2.50	41	42	Ass'd D Goods	300	41	41	41 +	⅛	57⅛
7.00	156⅛	157	Atchison	7,500	157⅛	156¼	156⅛+	⅛	125⅛
....	⅝	1	Atl B & A...	4,900	1⅛	⅝	1	....	7
7.00	212	213	†Atl C Line..	1,900	213⅜	211½	212⅜+	2⅜	233
....	35⅝	37	A Gulf & W I	400	37⅜	36⅛	36⅛—	1⅜	62⅛
....	103	103½	Atlantic Ref..	800	104⅛	103⅛	103⅛+	⅛	110
7.00	115⅛	115⅞	Do pfd......	100	115⅝	115⅝	115⅝	....	....
....	8⅛	8½	Austin-Nichols	300	8½	8½	8⅜	....	30⅝
....	....	54	Do pfd......	100	54	54	54 —	1	....
7.00	136	136¼	Baldwin Loc.	67,500	136¼	130⅛	136⅛+	5⅝	128⅝
7.00	116	117	Do pfd......	300	116⅛	116⅛	116⅛+	1	....
6.00	103⅛	104	Balt & Ohio..	2,700	104⅛	103⅝	104	....	92¼
4.00	71⅛	73⅛	Do pfd......	400	73⅛	73⅛	73⅛+	⅛	67½
2.00	26⅝	26⅞	Barnsdall A..	1,100	27⅛	26⅝	26⅞—	⅛	25⅛
2.00	24⅝	25	Do B	100	25	25	25 +	⅛	24
....	48⅛	48½	Bayuk Cigars.	1,200	48⅝	46⅝	48⅝	....	39
3.00	28⅛	28⅝	Belding Bros..	1,400	28⅛	28⅛	28⅛+	⅛	37⅛
....	44⅛	45⅛	Beth Steel....	3,600	45⅝	44⅛	44⅝	....	49
7.00	103½	103⅝	Do 7% pfd.	100	103½	103½	103½	....	100½
....	32½	33½	Bl'm'd'le Bros	200	33	32⅛	33 +	⅛	....
....	6	7	Booth Fisher's	1,000	7	7	7	....	....
4.00	25	25½	Botany Mls A	100	25	25	25	....	....
3.00	26½	27	Briggs Mfg....	600	27⅛	26⅞	27⅛+	⅛	30⅝
....	2½	2⅝	B E Stl 2d pf	100	2½	2½	2½+	⅛	....
8.00	159	159½	*Bdklyn Edis.	400	159½	159	159⅛—	⅛	139
4.00	67	67⅜	Brklyn M Tr.	2,800	68⅛	67⅛	67⅛—	⅛	58½
6.00	85	85⅝	Do pfd......	100	86	86	86	....	....
4.00	94	94½	Brklyn U Gas.	500	94⅝	94⅛	94⅛+	⅝	95⅝
2.00	36⅛	37	Brown Shoe..	400	36⅝	36½	36⅞+	⅛	....
....	34½	35	Brswk-Balke-C	500	35	35	35 +	⅛	33⅛
....	16⅛	16⅜	Brswk Dock...	6,200	18⅛	16⅛	16⅛—	1⅛	16⅛
10.00	132⅛	133⅜	Burns Bros A	100	134	134	134 +	1	....
2.00	31	33	Do B	600	31⅛	30⅝	31⅛+	1⅛	32⅝
7.00	98⅛	101	Do pfd......	100	100⅛	100⅛	100⅛	....	....
4.00	111	114	Bur Ad Mach.	100	114	114	114	....	94⅝
....	26	27	Bush Term'l..	100	26	26	26	....	....
....	4⅝	5	Butte C & Z..	700	5	4⅝	5	....	7⅝
2.00	13	13⅛	Butte & Sup..	400	13⅝	13⅛	13⅛—	⅝	13⅛
2.00	75	76	By-Prod Coke.	1,100	77	75	75 —	1	....
....	38	39	Byers A M Co	300	38	37	38	....	36⅝
4.00	69⅛	70	Cal Packing..	500	70	69⅛	69⅛—	⅝	134⅛
2.00	31⅝	31⅞	Cal Petrol ..	1,300	31⅝	31⅛	31⅛+	⅛	32⅛
6.00	70	71	Cal & Ariz..	1,000	71⅛	70⅛	70⅛—	⅝	55⅛
1.50	16⅝	16⅞	Calum & Hecla	300	17	16⅞	16⅞—	⅛	15⅛
2.00	35⅛	36	Can D G Ale.	100	36	36	36	....	....
10.00	164	164½	Can Pacific...	200	164	163⅝	163⅝+	⅛	150
....	158	160	Case J I......	400	162	160	160 —	1	61⅛
....	7⅛	7½	Cent Leather..	1,000	7⅝	7½	7⅛+	⅛	21⅛
....	50⅛	51	Do pfd......	1,200	51	50⅝	51 +	⅝	68
4.00	64⅛	64⅛	Cerro de Pasco	1,500	64⅛	64	64⅛+	⅝	64
4.00	43⅛	43⅝	Cert Prod....	1,100	44⅛	43⅝	43⅝—	⅛	53
....	9	9⅝	Chandler-Cleve	100	9⅝	9⅝	9⅝—	⅛	....
4.00	23⅛	23⅛	Do pfd......	1,000	23⅛	23⅛	23⅛	....	....
8.00	162⅛	163	Ches & Ohio.	16,100	166⅛	162⅛	162⅛—	3⅛	110⅝
....	9	9⅛	Chi G West...	800	9⅛	8⅝	9⅛	....	11⅝
....	25	25½	Do pfd......	2,100	25⅛	24⅝	25⅛+	⅛	25⅛
....	8⅝	9	C M & St P.	400	8⅝	8⅛	8⅛	....	8⅝
....	8	9	Do ctfs......	1,200	8⅝	8½	8⅝+	⅛	....
....	18	18⅛	Do pfd......	500	18⅛	18	18 +	⅛	19
....	17⅛	17⅞	Do pfd ctfs.	1,000	17⅝	17⅛	17⅝+	⅛	....
....	67⅛	67⅝	C R I & P....	5,400	67⅝	66⅛	67⅝+	⅝	48⅛
6.00	95	95⅛	Do pfd B....	600	95⅛	95	95⅛+	⅛	86⅛
....	47	48	C & E I pfd.	100	47⅝	47⅝	47⅝	....	46
4.00	78⅛	78⅝	C & N W....	2,200	79⅝	78⅛	78⅝+	⅛	74
2.40	50⅛	51	Childs Co	600	51	50⅛	50⅝—	⅛	71⅛
2.50	32⅛	32⅝	Chile Copper.	700	32⅝	32⅝	32⅝—	⅛	36⅛
3.00	36⅝	36⅛	Chrysler Mot.	40,700	36⅝	34⅝	36⅝+	2	....
8.00	101⅛	102⅛	Do pfd A..	100	102⅛	102⅛	102⅛	....	....
7.00	168	168⅛	Coca Cola ...	15,700	168⅛	163⅛	168 +	4⅝	170
4.00	55⅛	56⅛	Collins Aikm.	300	56⅝	55⅛	56 —	⅛	....
....	41⅝	42⅛	Colo Fuel	5,200	42⅝	41⅝	42 +	⅝	39⅛
....	88	89⅝	Colo & South	100	89	89	89	....	64
4.00	64	64⅝	Col Carbon ..	900	64	63⅝	64	....	54⅞
5.00	85⅝	85⅛	Col Gas & E.	300	85⅝	85⅛	85⅝+	⅝	82⅝
5.00	84⅝	85⅛	Do ctfs	2,400	85⅛	84⅝	85 +	⅝	....
7.00	113⅛	114	Do pfd	100	113⅛	113⅛	113⅛	....	....
2.00	19	19⅝	Coml Credit .	800	19⅛	19	19⅛—	⅛	44⅛
3.60	56	56⅝	Com Inv Tr.	100	57	57	57	....	77½

Div. pd. per share.	Bid.	Ask.	Description—	Sales.	High.	Low.	Close.	Net chge.	Close Nov.13, 1925.
6.50	90	91	Do 6½% pf	100	90⅝	90⅝	90⅝	....	....
8.00	204	205	Com Solv B.	5,500	207¼	203½	204⅝+	⅝	117½
....	20⅝	20⅝	Congoleum ...	4,600	21	20⅛	20⅝—	⅛	22
3.00	48⅝	49½	Congress Cig.	200	49½	48⅝	48⅝	....	....
7.00	77⅝	78	Cons Cigars .	5,300	78	77	78 +	1½	42½
7.00	99¼	102½	Do pfd	200	103	102	102	....	....
....	1⅛	2	Cons Distrib.	1,200	2	1⅛	2 +	⅛	5
5.00	109⅝	110¼	Cons Gas	9,600	110⅝	109⅛	109⅞—	⅛	93½
6.00	70⅛	71	CRRCb 6% p	600	71	70⅝	71 +	⅛	....
....	2⅝	2⅛	Cons Textile..	300	2⅝	2⅝	2⅝	....	3⅝
5.00	72½	72⅝	Cont Can	500	73⅛	73	73⅛+	⅛	83½
8.00	73¼	73½	Cont Bak A..	15,400	74⅝	71⅝	73⅛—	⅝	....
....	9½	9⅝	Do B	5,000	10⅝	9⅝	9⅝—	⅛	....
8.00	90½	91	Do pfd	1,000	91⅝	90⅝	91 —	⅝	....
6.00	134	135¼	Cont Ins	300	135¼	134	134	....	128½
.80	11⅝	11⅝	Cont Motors..	3,500	11⅞	11⅝	11⅝+	⅛	12¼
2.00	50⅛	50¼	Corn Products	8,600	50¼	49⅝	50¼+	⅛	38
7.00	125	127	Do pfd	300	126	125⅝	126 +	⅛	....
4.00	57½	58¼	Coty Co	1,500	58⅝	58	58⅝+	⅝	57¼
....	8⅞	9¼	Cub Cane Sug	1,600	9⅝	9	9¼+	⅛	9⅝
....	42¼	42½	Do pfd......	3,100	43	41	42½+	½	25⅛
4.00	34¼	34½	Cuba Co	4,300	35⅝	34	34⅝	....	52⅛
1.00	24⅝	25	Cub-Am Sugar	900	24⅞	24⅛	24⅞	....	25⅝
7.00	102	105	Do pfd	100	103½	103½	103½	....	94⅝
8.00	104½	105	Cudahy Pkg..	300	104	104	104 +	⅛	100
....	52½	52½	Do new	800	52⅞	52¼	52⅝+	½	....
....	16½	18¼	Cub-Dom Sug.	300	17⅝	17⅝	17⅝	....	3⅝
4.00	43⅝	44¼	Cuyamel Fruit	900	44⅝	43⅝	44⅝	....	45⅝
....	28	28¼	Davis Chem..	500	28½	28⅛	28⅛—	⅝	41½
9.00	172½	175	Del & Hudson	300	172½	172¼	172¼+	¼	149½
6.00	148½	149	D L & W....	1,600	149	146⅝	148⅝+	1⅛	141⅝
....	43	44	DRG&W pfd..	100	43¼	43¼	43¼	....	45½
8.00	134	134⅞	Det Edison ..	200	134⅝	134	134 —	⅛	139⅝
....	3⅛	3¼	Do rts	4,000	3⅝	3⅛	3⅛—	⅛	....
2.40	32	33	Devoe-Rayn A	300	33½	32⅞	32⅞—	⅛	57
....	22⅝	23	Dodge Bros A	4,000	23⅛	23	23 +	⅛	42
7.00	82½	82⅝	Do pfd	1,200	82⅝	82⅝	82⅝+	⅛	87¼
....	9⅝	10	Dome Mining.	900	10	9⅞	9⅞	....	16
....	168½	168⅝	Du P de Nem.	21,900	171¼	168	168½+	2⅛	250⅝
7.00	115½	115⅝	Duq Lt 1st pf	100	115⅝	115⅝	115⅝	....	....
5.00	119¼	120	†Eastmn Kod	400	119⅞	119¼	119⅞+	½	112
....	11	11¼	Eisenlohr Br.	300	*11¼	11¼	11¼	....	....
6.00	66	68	Elec Auto Lite	200	67	67	67	....	....
....	9½	9⅝	Elec Boat	300	9½	9½	9½	....	....
....	18½	19	Elec P & L..	9,600	19¼	18⅝	19 —	⅛	31½
7.00	94⅞	95⅝	Do pfd	200	95	95	95	....	91⅝
2.80	103¼	105	Do 40% pd	100	103¼	103¼	103¼—	¼	106
2.00	46½	47¼	Elec Refrig .	6,800	48¼	46	46⅞+	⅞	....
5.00	83¼	83⅝	Elec Stor Bat.	1,000	83⅞	83	83½+	1½	75⅝
....	13½	14½	Elkhorn Fuel.	1,300	14½	12½	14 —	½	....
5.00	68½	69	Endicott, J ..	6,000	69⅝	67⅞	68⅝+	1⅛	70½
7.00	117	119	Do pfd	100	119	119	119 +	¼	....
....	21	21½	Eng Pub Serv	1,600	21¾	21	21¼+	⅝	....
7.00	93	93½	Do pfd	600	93¾	93¼	93¼—	¼	....
....	39	39¼	Erie	1,800	39¾	39	39½	....	36⅝
....	46¼	46½	Do 1st pfd.	1,300	46⅛	46⅛	46⅛—	⅛	42¼
....	44⅝	45	Do 2d pfd.	200	44⅝	44⅝	44⅝	....	40
4.00	56⅝	56⅝	Eureka Vac .	3,400	57	56¼	56⅝+	⅝	50¼
....	25⅝	25⅝	Erie Stm Shov	2,300	25⅝	25⅝	25½+	⅛	....
7.00	101½	102	Do pfd	100	101⅝	101⅝	101⅝+	⅛	....
3.00	43	44	Fairb Morse .	600	43¼	43¼	43⅛—	⅛	50⅜
2.40	28	28¼	Fair Store ..	100	28	28	28 +	½	33⅝
8.00	115⅝	116	††Fam Play .	1,800	116⅝	115⅝	116 —	⅝	106⅞
8.00	121	121⅝	Do pfd	100	121⅝	121⅝	121⅝	....	115½
.80	38⅝	39	Fed Lt & Tr.	19,500	40	38⅛	38⅝+	1	29
....	88	92	Fed M & S...	100	90	90	90	....	....
7.00	74½	75½	Do pfd	200	75½	75½	75½	....	86
.80	23⅝	24⅝	††Fed Mot Tr	300	24½	24¼	24¼—	¼	....
.64	15⅛	16	Fifth Av B L	100	15¼	15¼	15¼+	¼	....
....	16⅝	17	Fisk Rubber .	500	17	16⅝	16⅞—	⅛	26⅝
2.00	48½	48⅝	Fleischm Co .	2,300	48⅞	48½	48⅝+	⅛	....
8.00	82⅝	83½	Found Co ..	1,600	84¼	82¼	82⅞—	⅝	....
4.00	69	69½	Fox Film A.	2,500	70½	69⅛	69⅛—	1⅛	82⅝
....	30⅝	31	Freeport Tex.	2,300	31¼	30⅛	30⅝+	⅛	21
2.50	29	29½	Gabriel Snub.	4,400	29⅞	28⅞	29⅝+	½	36⅝
3.00	44½	45	Gen A Tk C.	200	45½	45	45	....	55⅝
....	78	79	Gen Asphalt .	5,400	79½	77½	78¼	....	61¼
6.00	111	120	Gen Bak pfd.	100	112	112	112	....	....
4.00	53	54	Gen Cigars .	400	53	53	53	....	104
3.00	83¼	83½	Gen Elec	9,100	84⅝	83⅝	83⅝—	⅝	....
.60	11⅛	11¼	Do spl	1,100	11¼	11¼	11¼+	⅛	11
7.00	148	148¼	†Gen Motors	157,900	151⅞	147⅞	148¼—	⅞	137⅝
7.00	119	119⅝	Do 7% pfd	200	119⅞	119⅝	119⅞+	⅝	113⅝
4.00	54⅝	55	Gen Out Door	700	55	54⅝	55 +	⅛	53⅛
2.00	34½	34⅝	Do ctfs	1,300	34⅝	34	34½	....	30
4.00	85½	85⅝	Gen Ry Sig..	7,500	85⅞	84	85½+	1½	74½
....	43⅞	44¼	Gimbel Bros .	1,000	44¼	43⅞	43⅞—	⅝	70⅛
2.00	18⅝	19	Glidden Varn.	800	19	18⅝	18⅝—	¼	25½
....	46	47	Gold D Cor.	500	46⅝	46⅝	46⅝+	⅝	46
4.00	49⅝	50	Goodrich	1,000	50¼	49⅞	49⅞	....	72
7.00	95⅝	96½	Do pfd	200	95⅝	95⅝	95⅝	....	102
7.00	100½	101¼	Goodyr pfd .	400	101⅛	100½	101⅛	....	110½
8.00	106	108	Do pr pfd.	100	107	107	107	....	108⅛
2.50	67	67½	Gotham Hse .	3,300	67½	66½	67 +	1⅛	....
2.50	66⅝	67	Do new ..	2,100	66⅝	66	66⅝+	1	....
....	34½	34⅝	Granby	8,400	34⅞	34½	34½—	⅝	20⅝
5.00	79½	79⅞	Gt North pfd	1,700	80	79⅝	79⅝+	⅛	78½
1.75	19½	19⅝	Gt North Ore	800	19½	19½	19½	....	31⅝
....	26	26⅞	Greene Can .	1,000	26⅞	26¼	26½—	1⅛	14⅝
8.00	101½	102	Gt W Sugar.	1,700	102¼	100	101⅝+	⅝	97⅝
....	36⅝	37	Gulf M & M.	200	36⅞	36⅞	36⅞	....	....
6.00	106½	107	Do pfd	200	106⅝	106½	106½—	½	....
5.00	57¼	58	Gulf St Stl..	1,100	58	56½	58 +	2⅛	91½
2.00	26	27	Hastman A..	300	27⅛	26⅝	27⅛+	⅝	35⅝
3.00	25	25⅝	Hayes Whl ..	300	26	25	25	....	46½
....	24	26	Hoe & Co...	100	25	25	25	....	....
3.00	43¼	43½	Househld Prod	100	43	43	43	....	....
....	54	55⅝	Houston Oil .	300	55½	55	55	....	72
4.00	41⅝	42	Howe Sound .	2,100	42¼	41⅝	41⅝—	⅛	26½
2.50	38⅝	39	Hud M R R.	200	39	39	39	....	35⅝
5.00	73	77	Do pfd	100	76	76	76	....	69
3.50	43	44	Hudson Mot .	5,500	44½	43⅝	44 +	¼	116¼
1.40	20½	20⅝	Hupp Motors.	1,700	20⅝	20¼	20¼	....	26½
7.00	122	122⅝	Ill Cent	300	122⅝	122½	122⅝+	⅝	118½
1.00	28¼	28½	Ind O & Gas.	5,100	29	28¼	28½+	2⅝	34
....	8	9	Indian Ref...	300	8	8	8	....	9⅝
2.50	40½	41	Inland Steel.	400	41	41	41	....	44
2.00	27¼	28	Inspn Copper	600	28	27⅝	27⅝—	⅝	28¼
....	47¼	47⅝	Int R Trans..	2,600	48⅝	47	47 —	½	27
....	11	11½	Int Agr Cpn..	400	11⅞	11½	11½—	½	22⅝
7.00	64	67	Do pfd......	200	66	65	66 +	2	....
3.00	53	53⅝	Int Bus Mch.	1,600	54½	53½	53⅝—	⅝	....
4.00	52	53	Int Cement..	1,400	53¼	52¼	52¼+	⅛	73¼
7.00	103½	103⅝	Do pfd......	100	103½	103½	103½	....	....
2.00	43½	44	Int Comb Eng	3,800	44	43¼	43½—	⅝	56
1.00	15	15¼	Int Cont Rub.	100	15	15	15 —	¼	....
6.00	133½	134	Int Harvester.	12,200	135	132	133⅝+	2⅛	127¼
3.20	58½	58⅝	Int M pfd....	600	58⅞	58⅝	58⅝	....	....
....	4⅝	4½	Do rts	3,200	4½	4⅝	4½+	⅛	....
....	35¼	35½	Int Mer M pf	400	36	35½	35½—	⅛	38
2.00	38	38¼	Intern Nickel.	20,800	38½	37	38 +	1	41⅝
2.00	57	57½	Intern Paper.	300	57⅞	57¼	57⅝—	⅛	56½
5.00	62	65	In R C Am pf	300	65	64	65 +	1⅝	....
6.00	118⅝	119	Int T & T....	3,500	119⅝	118¼	118⅞—	⅝	117⅝
1.00	20	20⅛	Intertype Cpn.	100	20¼	20¼	20¼	....	28
....	45	45½	Jewel Tea....	2,200	46	45	45 —	⅞	....
7.00	123½	125	Do pfd......	200	127½	127¼	127½	....	....
....	10⅛	11	Jones Br Tea.	200	11¼	11	11	....	....
7.00	116	117	Jones & L pfd	100	116⅛	116⅛	116⅛	....	....
....	12⅝	13	Jordan M Car	4,500	14	12	12½—	1	54⅝
....	43	43⅛	K C Southern.	100	43¼	43⅛	43⅛—	⅛	41½
3.00	42½	42½	Kayser J......	100	42½	42½	42½	....	37⅞

Div. pd. per share.	Bid.	Ask.	Description—	Sales.	High.	Low.	Close.	Net chge.	Close Nov.13, 1925.
4.00	63¼	63½	Kennecott Cop	14,900	63⅝	63	63⅝+	⅝	58
....	⅝	⅝	Keystone Tire	100	⅝	⅝	⅝—	⅛	....
1.50	65½	66	††Kraft Ch....	2,600	66⅛	64⅝	65⅝+	1⅛	....
4.00	39	39⅛	Kinney Co....	100	39⅛	39⅛	39⅛	....	....
1.20	52⅛	52⅝	Kresge S S...	3,900	53	52	52⅛—	⅛	....
....	21⅛	21⅝	Lago Oil & Tr	3,300	21⅛	21⅛	21⅛	....	....
3.50	70	70⅛	Lambert Co...	1,200	71⅝	70⅝	70⅝—	⅛	....
....	7⅛	7⅝	Lee Rub & T.	200	7⅝	7⅛	7⅝+	⅛	16⅛
3.50	89⅛	89⅝	Lehigh Valley	500	89⅝	89⅝	89⅛+	⅛	84⅝
3.00	33⅛	34⅛	Lehn & Fink.	900	34⅛	34⅛	34⅛—	⅛	40
1.60	20⅛	21	Life Savers...	100	20⅝	20⅝	20⅝	....	....
3.00	96	97	Ligg & Myers	100	96⅝	96⅝	96⅝+	⅛	77
3.00	95	96	Do B	900	96⅝	95⅛	95⅛—	1⅛	77⅛
3.60	53	53⅝	Liq Carbonic..	4,600	54⅛	53	53⅝+	⅝	....
4.00	59	62	Lima Locomo.	300	62	61⅝	61⅝+	⅝	68⅝
2.00	44⅛	45	†Loew's Inc..	3,700	45	44⅝	44⅝	....	42
....	6⅛	6½	Loft Candy...	100	6⅛	6⅛	6⅛	....	8
4.00	43⅝	44	Long B L A.	100	43⅝	43⅝	43⅝—	⅛	48⅝
....	141	145	Loose-Wiles ..	100	145	145	145	....	124
....	29⅛	29⅝	¶Lorillard ...	2,100	29⅝	29⅝	29⅝+	⅝	37⅝
....	14⅝	14⅛	La Oil	1,400	14⅝	14⅛	14⅛	....	17⅛
1.75	24	24⅛	La Gas & E A	100	24	24	24 —	⅛	23⅝
6.00	131⅛	132⅝	L & N.....	400	132⅛	132	132⅛	....	135
2.00	25⅛	26	Ludlum Steel.	300	25⅛	25⅛	25⅛	....	53⅝
6.00	93	93⅛	Mack Truck..	12,500	94⅝	92⅝	93 —	1⅛	227⅛
7.00	109	112	Do 1st pfd.	100	109	109	109	....	111⅛
....	120⅛	122⅝	Macy Co......	400	122⅛	122	122⅛	....	106
3.00	37⅝	37⅛	Magma Cop..	200	37⅛	37⅛	37⅛—	⅛	45
....	39	40	Manati Sugar.	900	41⅛	37⅛	41⅛	....	....
....	61	62	Do pfd......	900	61	58	61	....	....
5.00	54	55	Manh El Sup.	200	53	53	53	....	....
5.00	52	52⅛	Man E gtd md	1,100	53⅝	52	52 —	⅛	43⅝
1.50	23⅝	23⅛	Manh Shirt ..	100	23⅛	23⅛	23⅛	....	34⅛
....	19⅛	19⅝	Maracaibo	500	19⅝	19	19⅝+	⅝	23
....	6⅛	6⅝	Market St Ry	200	6⅛	6⅛	6⅛+	⅛	....
....	45	46⅝	Do pr pfd...	1,600	47⅛	46	46⅛+	1⅝	45
4.00	54	54⅝	Marland Oil..	5,600	54⅝	54	54 —	⅛	58
....	⅝	⅝	Do rights..	7,800	⅝	⅝	⅝+	⅛	....
2.00	27⅛	28⅛	Marlin Rock.	300	28⅛	28⅛	28⅛+	⅛	31
2.00	20⅛	20⅝	Martin-Parry..	100	20⅛	20⅛	20⅛	....	22⅝
4.00	86	86⅝	Math Alkali..	900	87⅛	86⅛	86⅛—	⅛	86⅝
8.00	140	140⅛	May Dep Strs	2,900	141⅛	140	140 —	1⅛	134
2.00	22⅛	22⅝	Maytag	800	22⅝	22⅝	22⅝—	⅛	23⅛
1.60	76	80	McCrory Sts B.	100	75	75	75	....	119⅝
1.00	23	24	McIntire P M.	300	23⅝	23⅝	23⅝	....	....
....	8⅞	9⅛	Mexican Seabd	300	9	9	9	....	11⅛
1.50	16⅞	17	Miami Cop...	500	17	16⅝	16⅝—	⅛	12⅛
....	31	31⅛	Mid Cont Pet.	4,100	31⅛	30⅝	31⅛+	⅞	37⅛
....	1	1⅛	Mid States Oil	1,000	1⅛	1	1	....	1⅛
2.00	33	34⅝	Miller Rubber	100	33⅝	33⅝	33⅝	....	....
....	32⅝	32⅝	M K & T....	1,100	32⅝	32⅛	32⅝	....	41⅝
6.00	93	93⅝	Do pfd	400	93⅛	93⅝	93⅛+	⅛	84⅝
....	39	39⅛	Missouri Pac.	900	39⅝	39	39 —	⅛	36⅛
....	89	89⅝	Do pfd	1,600	90	89⅛	89⅛—	⅛	84
5.00	85	85⅛	Mont'a Pow..	1,700	85⅝	84⅝	85⅝+	⅛	82
4.00	66½	66⅝	Montgy Ward	7,700	67⅝	66⅝	66⅝—	⅛	80⅝
1.50	12⅝	13	Moon Motor..	1,500	13	12⅝	12⅝+	⅛	36⅛
.75	5	5⅛	Mother Lode.	400	5⅛	5	5⅛+	⅛	7⅛
1.50	14⅛	14⅞	Motion Pic....	500	15	14	14⅛—	⅝	....
3.60	34⅛	35	Motor Meter..	300	35	35	35	....	41⅛
2.00	21	21⅛	Motor Wheel.	200	21⅛	21	21 —	⅛	31⅝
3.00	37	37⅛	Munsingwear.	100	37½	37½	37½	....	35
....	7⅛	7⅝	Murr'y Bdy ctf	200	7⅝	7⅝	7⅝—	⅛	....
2.00	55	55⅛	†Nash Motors	1,000	55⅝	55	55⅛—	⅛	....
....	6⅛	7	Nat Acme stpd	100	7	7	7	....	9⅛
4.00	93	94	†Nat Biscuit.	2,400	94	93	94 +	1	71⅛
3.00	39⅛	39⅛	Nat Cash Reg	500	39⅛	39⅛	39⅛	....	....
....	18	18⅛	Nat Cl'k & S't.	800	18⅛	18	18 —	⅛	74⅛
3.00	68⅛	68⅛	Nat Dairy Pro.	2,600	68⅝	67⅝	68⅝+	⅛	79⅝
7.00	90⅛	....	Nat Dep Sts pf	200	90⅛	90⅛	90⅛	....	....
....	20⅛	21	Nat Dist	100	20⅛	20⅛	20⅛—	⅛	36⅝
....	44	46⅝	Do pfd	100	45	45	45	....	....
....	27	29	Nat Enamel..	100	27	27	27	....	....
8.00	152	153⅛	Nat Lead....	200	153	152	153 +	1	169
.80	21	21⅛	Nat P & Lt..	6,100	21⅝	21⅛	21⅛+	⅛	....
....	2⅛	2⅛	NatRRMx 2 pf	100	2⅛	2⅛	2⅛	....	....
4.00	79⅛	80	Nat Supply..	4,900	80⅛	79⅝	79⅝+	⅛	57
1.00	15⅝	16	Nevada Cop..	1,800	16	15⅝	15⅞—	⅛	14⅛
3.00	42	42⅝	N Y Air B'ke..	1,300	42⅝	42	42⅝+	⅝	37⅛
2.00	32⅛	32⅛	N Y Canners.	3,200	33⅛	32	32⅛—	⅝	72
7.00	136⅝	136⅞	N Y Central.	22,200	137⅝	135⅝	136⅝+	1⅛	130
11.00	192	192½	N Y C & St L	400	194	192	192 —	2	152
6.00	102⅛	103⅛	Do pfd......	200	103	103	103 —	1	....
5.00	171	175	N Y & Harlem.	30	175	175	175 —	4⅝	....
....	43⅛	43⅛	N Y N H & H.	6,800	43⅝	43⅛	43⅛+	⅝	40⅛
1.00	24⅛	24⅛	N Y O & W.	900	24⅛	24⅛	24⅛	....	28⅛
7.00	105⅝	....	NYStm 7% pf	100	105⅝	105⅝	105⅝	....	....
7.00	164⅛	165⅛	†Norf & West	2,100	166	165	165 —	⅝	146⅝
4.00	83	85	Do pfd	100	83⅝	83⅝	83⅝	....	82
....	50	50⅛	‡North Am..	6,300	50⅝	49⅝	50⅛+	⅛	68⅛
5.00	78⅞	79	Northern Pac	2,300	79⅛	79	79	....	74⅛
....	4½	5	Norwalk Tire.	100	4⅛	4⅛	4⅛	....	15⅝
1.20	30⅝	31⅛	Oil Well Sup'y.	300	31⅝	31⅛	31⅛	....	37⅛
3.20	36	36⅛	Onyx Hose	1,000	36⅛	35⅞	36 —	⅛	37
....	14⅛	15	Omnibus	800	15	14⅝	14⅝—	⅛	....
2.00	31⅛	31⅛	Orpheum	3,800	31⅝	31⅛	31⅛+	⅛	30
6.00	126	126⅛	Otis Elev	3,700	127½	124⅝	126⅛+	1⅝	133
....	8	8⅛	Otis Steel	400	8⅝	8⅛	8⅝+	⅛	13
7.00	64	65	Do pr pfd...	200	65	65	65	....	....
7.00	102	104	Outlet Co pfd.	100	102⅛	102⅛	102⅛	....	99⅝
3.00	82⅛	82⅝	†Owens Bot M	600	83⅝	81	82 —	1⅛	68⅛
8.00	129⅛	130⅝	Pacific Gas ..	100	130	130	130	....	129⅛
2.00	34⅝	35⅛	Pack Mot....	2,600	35⅛	34⅝	35⅛+	⅝	29
1.80	11⅝	12	Paige De Mot	3,400	11⅝	11⅛	11⅝	....	....
6.00	64	64⅛	P-Am P&T B..	13,400	64⅝	63⅝	64	....	75⅛
2.00	32⅛	33	Pan-Am West.	100	33	33	33	....	44
....	16⅛	16⅝	Panh P & R..	1,000	17⅛	16⅛	16⅛—	⅛	....
.60	6	6⅛	Park-Utah Con	300	6⅛	6⅛	6⅛	....	....
3.00	37½	38	Pathe Exch..	400	37⅝	37	37 —	1	81⅛
....	29⅛	30	Peerless Mot..	200	29⅝	29⅛	29⅛—	⅝	....
....	22	22⅛	Pen & Ford....	1,000	22⅛	22	22	....	19⅛
....	15	15⅛	Pa Coal & C..	300	16	16	16 —	⅛	19⅛
3.50	56⅛	56⅝	Penn R R....	5,800	56⅝	56⅛	56⅛	....	51⅛
....	⅝	⅝	Pa S B Corp.	500	⅝	⅝	⅝	....	1⅛
8.00	124⅛	125	Peopl Gas	600	125⅛	125	125⅝—	⅛	118⅛
....	2⅛	2⅛	Do rts	1,100	2⅛	2⅛	2⅛—	⅛	....
6.00	110⅛	112	†Pere Marq ..	200	111⅛	111⅛	111⅛	....	80
5.00	86	88	Do pfd....	100	87⅛	87⅛	87⅛—	⅛	....
4.00	76	77	Phila Co	800	77	75⅝	76⅝+	1⅝	62
....	40⅝	40⅝	Penn D Cem.	3,400	40⅝	40⅛	40⅛+	⅛	....
....	43⅛	44	Phil Read Coal	1,800	44	43⅛	43⅛	....	41⅛
....	42⅛	45	Do ctfs....	100	42⅛	42⅛	42⅛	....	....
....	32⅛	32⅝	Philip Morris.	7,700	33	31⅛	32⅝+	⅛	22⅝
3.00	51⅝	51⅝	Phillips Pet ..	40,700	51⅝	50⅛	51⅝+	1⅛	44⅝
....	38	41	Phoenix Hose.	600	40	39⅛	40	....	....
....	23⅝	23⅛	Pierce Arr	3,600	23⅛	23	23⅛+	⅝	37⅛
8.00	110⅛	111	Do pfd......	1,400	110⅛	109⅝	110⅛+	1	92⅛
....	2⅝	3	Pierce Pet	100	2⅝	2⅝	2⅝	....	5
....	35	36	Pittsburgh Cl.	100	36	36	36 —	⅛	....
....	74	75⅛	Do pfd....	100	75	75	75	....	87
....	43⅛	47	Pitts Ter Coal	300	46	44	44	....	48
6.00	109	110	Pitts & W Va.	100	109	109	109	....	107
5.00	100⅝	101	Postum Cer ..	7,400	101	99⅝	100⅝+	⅝	....
....	19	19⅛	Prod & Ref....	500	19⅛	19	19⅛—	⅛	17
....	39	41	Do pfd....	100	40	40	40	....	31
6.00	102⅝	103	PSE&G6% pfd	100	102⅝	102⅝	102⅝	....	....
....	31⅞	32	Pub Serv N J	3,400	32⅛	31⅞	32	....	81⅛
8.00	184⅛	185	Pullman	18,900	185	180⅛	184⅛+	4	161⅝
....	39	40	Punta A Sug.	900	40⅛	39⅝	39⅝—	⅛	38⅛
1.50	26⅛	26⅝	†Pure Oil	1,200	26⅝	26⅛	26⅛—	⅛	28⅛
....	59	59⅛	Radio Co	21,300	60⅝	59	59⅝+	⅝	47
3.50	50⅝	50⅝	Do pfd....	300	50⅝	50⅝	50⅝+	⅛	....
....	42⅝	43	Purity Bak B	500	43	42⅝	43 +	⅛	....

Div. pd. per share.	Bid.	Ask.	Description—	Sales.	High.	Low.	Close.	Net chge.	Close Nov.13, 1925.
7.00	101	....	Do pfd......	100	100⅝	100⅝	100⅝	....	....
1.00	16⅛	16⅝	Ray Cons	900	16⅛	16⅛	16⅛+	⅛	13⅝
4.00	87⅝	88	Reading	1,500	88⅝	87⅝	87⅝+	⅛	90⅝
....	19⅛	20	Do rts	500	19⅝	19⅛	19⅝—	⅝	....
3.00	42⅝	43	Reid Ice Cr..	100	42⅝	42⅝	42⅝	....	58⅛
4.00	46⅛	46⅝	Real Silk Hose	500	46⅛	46⅛	46⅛+	⅝	....
....	104⅝	106⅛	Rem Type	400	105⅛	104⅝	104⅝—	⅛	109
....	10	10⅛	Replogle	2,800	10⅝	10	10⅛	....	16
4.00	56⅝	57	Rep I & Stl..	1,100	57⅛	56⅛	57⅛+	2⅛	56⅝
....	5	5⅛	Reyn Spring ..	1,100	5⅝	5	5⅝+	⅝	11⅝
4.00	115⅛	115⅝	Rey Tob B..	3,000	115⅛	115⅛	115⅛+	⅛	93⅛
....	8⅛	8⅝	Reis	200	8⅝	8⅛	8⅝+	⅛	19
6.00	77	80	Rossia Ins..	100	80	80	80	....	88
2.00	40	40⅛	†St Joe Lead.	200	40⅛	40	40⅛	....	46
7.00	97⅝	97⅛	St L & S F..	500	97⅝	97⅛	97⅛	....	98
6.00	90⅝	90⅛	Do pfd....	200	90⅛	90⅛	90⅛	....	85⅛
4.00	53⅛	54⅝	Safety Cable.	1,200	54⅝	53⅝	53⅝—	1⅛	....
4.00	81	81⅝	Savage Arms.	1,000	82⅝	81⅛	81⅛—	1⅝	69⅛
....	46	46⅛	¶Schulte Sts.	2,100	46⅛	45⅝	46 +	1	127⅝
8.00	114⅛	121⅛	Do pfd....	200	118⅛	118⅛	118⅛	....	....
....	32⅛	32⅛	Seabd A Line.	1,700	32⅝	31⅝	32⅝+	⅝	53
....	38⅝	38⅛	Do pfd....	3,400	38⅝	37⅛	38⅝+	1⅛	50
2.50	52⅛	52⅝	Sears-Roeb ..	3,600	53	52⅛	52⅛—	⅛	....
....	4	4⅛	Seneca Cop..	300	4⅛	4⅛	4⅛	....	10⅛
2.17	43⅛	44⅛	Shell Transpt	100	43⅛	43⅛	43⅛	....	....
1.40	30⅝	30⅛	Shell U Oil..	7,800	30⅝	30⅝	30⅝—	⅛	24⅝
6.00	107	108	Do pfd....	100	107	107	107 —	⅛	....
5.00	62⅛	63⅛	Shubert Thea.	400	63⅛	62⅝	62⅝—	⅝	....
2.00	31	31⅛	Simmons Co..	1,600	32	31	32 —	⅝	52⅛
1.00	18⅝	19	Simms Pet...	2,400	19	18⅝	18⅝	....	24⅝
....	18	18⅛	Sinclair Oil..	5,000	18⅛	18	18 —	⅛	21⅝
2.00	33⅛	33⅝	Skelly Oil ..	8,700	33⅝	33⅛	33⅛+	⅛	31⅝
6.00	125⅛	126⅛	S Por R Sug.	8,300	128⅝	123	126 +	2	89⅝
7.00	115	119	Do pfd....	300	118⅛	115	118⅛+	1⅛	....
....	2⅛	2⅝	Do rts....	7,100	2⅝	2⅛	2⅛+	⅛	....
2.00	30⅛	30⅝	So Cal Edis..	200	30⅝	30⅝	30⅝—	⅛	....
6.00	107	107½	South Pac..	2,000	107⅝	107	107⅛+	⅝	101⅝
7.00	119⅝	120	Southern Ry.	8,300	120⅝	118⅛	119⅝+	⅝	115
....	⅝	1	Do rts....	6,100	1	1	1 +	⅛	....
5.00	93	93⅛	Do pfd....	50	93⅛	93⅛	93⅛	....	91
4.00	46⅝	46⅛	South Dair A	11,200	46⅝	44⅛	46⅛+	2⅝	....
....	23⅛	23⅛	Do B....	5,700	24	20⅛	23⅛+	3	....
....	20⅛	20⅝	Spicer Mfg..	1,600	20⅝	20	20⅛	....	30⅛
3.00	54⅝	55	††Standard G.	10,800	55⅛	54⅝	55 +	⅝	58⅛
4.00	56⅛	56⅝	Do pfd....	1,300	56⅛	56⅛	56⅛—	⅛	56
2.00	60⅝	60⅛	Stand O Cal.	5,700	60⅝	60⅛	60⅝—	⅛	57⅛
1.00	42⅝	42⅝	Stand O N J.	18,800	42⅝	42⅛	42⅛+	⅛	44⅝
7.00	116⅝	116⅝	Do pfd....	1,800	116⅝	116⅝	116⅝—	⅛	117⅛
5.00	89⅛	89⅝	Sterling Prod.	600	90	88⅝	89⅝—	⅛	74⅛
5.00	63⅝	63⅝	Stew-War ...	1,800	64	63⅝	63⅝+	⅛	79⅛
6.00	56⅝	58	Strombg	300	57⅛	57	57	....	83⅛
5.00	49⅞	50	Studebaker ..	8,000	50⅝	49⅛	50	....	60
....	2⅛	2⅝	Sub Boat....	100	2⅛	2⅛	2⅛	....	....
1.00	32⅛	33⅛	Sun Oil....	200	32⅝	32⅛	32⅛+	⅛	42⅝
....	4⅛	4⅝	Superior Oil..	13,600	4⅛	3⅝	4⅛+	⅛	2⅝
....	13	13⅛	Sweets Co....	300	13⅝	13⅛	13⅝—	⅝	15
....	4⅝	5⅛	Symington ..	400	5	4⅝	4⅝	....	....
2.00	11⅝	12⅛	Do A....	400	12	11⅝	11⅝	....	20⅛
.25	12	12⅛	Telautogr	200	12⅛	12⅛	12⅛	....	....
1.00	11⅛	11⅛	Tenn Cop....	100	11⅛	11⅛	11⅛	....	....
3.00	54⅝	55	Texas Co....	4,500	55⅛	54⅝	54⅝—	⅛	52⅛
....	54⅝	55	Do ctf....	2,100	55⅛	54⅝	54⅝—	⅛	....
....	47⅝	47⅛	Tex G Sulph.	28,200	48⅛	47⅝	47⅝—	⅛	118
....	50⅝	51	Tex & Pac....	400	51	50⅝	51 +	1	53
....	950	970	Tex Land Tr.	35	969	960	960 +	10	....
....	14⅝	15	T & P C & O	700	15⅛	14⅝	14⅝—	⅛	14⅛
....	36⅛	36⅝	Third Ave....	300	37	37	37 —	⅝	....
3.60	46⅛	47⅛	Thompson JR	400	47	47	47	....	....
1.50	28⅝	29	Tidewtr Oil....	200	28⅝	28⅝	28⅝	....	35⅛
5.00	90	92	Do pfd....	100	90⅛	90⅛	90⅛+	⅛	100
4.00	78⅛	78⅝	†Timken R B	7,100	79⅛	77⅛	78⅛—	⅛	57⅛
7.00	108⅛	109	Tobacco Prod	12,000	110	108⅛	109⅛+	⅛	95
7.00	114	115	Do A....	300	114⅛	114⅛	114⅛+	1⅝	103⅛
....	4⅛	4⅛	Trans C Oil..	2,100	4⅛	4	4⅛	....	4⅝
4.00	45	45⅝	Underwd Type	3,900	48	43⅛	44⅝—	2⅛	59⅛
....	45	46	Un Bag & P.	1,100	46⅝	44	45 +	1⅛	75⅛
5.00	95⅝	96	Un Carbide...	7,100	96⅛	95⅛	95⅝+	⅛	....
2.00	54⅝	54⅛	Un Oil Cal....	2,700	54⅝	53⅛	54⅝+	⅛	35⅛
10.00	163⅛	164	Un Pacific...	3,200	164⅝	163	164 +	⅝	144⅝
4.00	79⅛	79⅝	Do pfd....	300	79⅝	79⅝	79⅝+	⅛	75⅝
2.00	95⅛	96	‡Un Cig St.	2,400	96	95	95⅛+	⅝	109⅝
8.00	165	166	United Drug.	3,000	167⅛	165⅛	166	....	109⅛
3.50	57⅛	58⅛	Do 1st pfd.	100	58	58	58	....	56⅛
4.00	113⅛	115⅛	United Fruit.	500	115⅛	115	115⅛+	⅝	....
10.00	216⅝	217⅛	U S Cast I P.	13,100	219	212⅛	216⅝+	6⅛	218⅛
....	52⅛	53	U S Dist	1,600	53⅛	52⅝	52⅝—	⅛	45⅝
3.00	54	55	†US Hoffman.	400	54⅛	54	54⅛—	⅝	46⅛
....	79⅝	80	U S I Alcohol	8,000	80⅝	79⅛	79⅝—	1	91⅛
7.00	109	112	Do pfd....	100	111	111	111	....	....
4.00	58⅝	59	U/S Realty ..	1,200	59	58⅛	58⅛	....	....
....	63	63⅛	U S Rubber ..	15,200	64⅝	62⅝	63⅛+	⅝	95⅝
8.00	107	108	Do 1st pfd.	100	107⅛	107⅛	107⅛+	⅝	108⅛
3.50	36⅛	36⅝	U S Smelting.	2,100	36⅛	36	36⅛+	⅛	46
7.00	150⅝	150⅝	U S Steel...	272,600	151⅝	149⅛	150⅝+	2	137⅛
7.00	127	128	Do pfd....	300	128	127⅝	128	....	125⅛
....	23⅛	23⅛	Univ P & B.	3,100	23⅛	22⅝	23⅛	....	33
7.00	74	76	Do pfd....	300	76	75	75 —	2	79
2.00	30	30⅛	Util P & L..	1,400	31	30	30⅛—	⅛	32⅛
3.00	40⅛	42	†Vanadium ..	2,100	42⅛	40⅝	40⅝—	1⅛	31⅛
3.50	47⅝	48⅛	Vick Chem ..	200	48⅛	48	48	....	....
....	10⅛	10⅛	Virg Chem ..	3,800	10⅛	9⅞	10⅛+	1	....
....	37	37⅛	Do 6% pfd.	400	37⅛	36⅛	37⅛	....	....
7.00	87	88	Do 7% pfd.	200	87⅛	87⅛	87⅛	....	....
....	57⅛	59	Vir C & C....	100	59	59	59 —	1⅛	....
3.00	32⅛	32⅛	Vivaudou	9,200	32⅝	31	32⅛+	1⅛	....
7.00	102	104	Do pfd....	100	102⅝	102⅝	102⅝	....	....
....	41⅝	41⅛	Wabash	1,200	41⅝	41	41⅛+	⅝	41⅝
5.00	74	74⅛	Do pfd A..	900	74⅛	74	74⅛+	⅛	71
1.25	21	21⅛	Waldorf Sys.	700	21	21	21	....	15⅝
....	27⅛	27⅛	Ward Bkg B.	3,300	28⅝	27⅛	27⅛—	1	82⅛
7.00	90	90⅛	Do pfd....	300	91	90⅛	90⅛	....	108
....	49⅝	49⅛	Warn Br Pic.	16,000	51⅛	49⅛	49⅝—	1⅛	20⅛
4.00	53⅛	54⅝	Warren Bros..	700	53⅛	52⅝	53 —	1	45⅛
4.00	59⅛	61⅛	Web & Heil ..	800	62	60	60 —	1⅛	92
....	12⅛	12⅝	West Maryld.	500	12⅛	12⅛	12⅛+	⅛	16⅛
....	34⅛	35	West Pacific.	200	34⅛	34⅛	34⅛	....	33⅛
6.00	81⅛	81⅝	Do pfd....	200	81⅛	81⅛	81⅛	....	79
7.00	97	98⅛	W Penn El A.	100	97	97	97	....	....
7.00	99⅝	100⅛	Do pfd....	100	100⅛	100⅛	100⅛+	1⅛	....
8.00	144⅛	144⅝	West Union..	300	144⅝	144⅛	144⅛	....	140⅝
7.00	131⅛	131⅝	Westing A B.	2,100	132	130⅝	131 +	1	125⅝
4.00	68⅛	68⅝	Weshghse El.	500	68⅝	68⅛	68⅝+	⅝	75⅛
....	16⅛	17	Weston Elec.	100	16⅝	16⅝	16⅝	....	19⅝
....	26	26⅛	W & L E....	500	26⅛	26⅛	26⅛+	⅛	26⅛
....	43⅛	45	Do pfd....	100	44⅛	44⅛	44⅛	....	47⅛
2.00	26	26⅝	White Eagle.	100	26⅝	26⅝	26⅝	....	27⅝
4.00	56⅛	56⅝	White Motor.	1,900	57	56⅛	56⅝+	⅛	88
2.00	25⅛	25⅛	White Rk ctf.	300	25⅛	25	25	....	....
4.00	56	56⅝	White Sew M.	1,400	57	55	56 +	1	....
....	⅝	⅝	Wick-Spen ctf	700	⅝	⅝	⅝	....	....
....	20⅛	20⅝	Willys-Over ..	13,400	21	20⅛	20⅝+	⅝	30⅛
7.00	92	93	Do pfd....	200	93	93	93	....	117⅛
....	10	10⅝	Wilson & Co.	100	10⅝	10⅝	10⅝—	⅛	....
3.50	66⅛	68⅛	Do pfd....	100	68	68	68 —	⅛	....
4.00	186⅛	186⅝	†Woolworth .	55,900	187⅛	183⅝	186 +	3⅝	205
....	22⅛	23	Worthing P.	1,000	22⅝	22⅛	22⅛+	⅝	44
6.00	38⅛	41	Do pfd B..	100	39	39	39 —	1	62⅛
1.00	30⅛	31⅛	Wright Aero.	1,000	31⅛	29⅝	31	....	29⅝
3.00	51⅛	53⅛	†Wrigley	400	53⅛	53	53⅛	....	55
4.00	68	69	Yale & Towne	100	68⅝	68⅝	68⅝	....	64
.75	27⅛	27⅛	Yellow Truck	8,000	27⅝	26⅛	27⅝+	⅛	30⅝
4.00	85	85⅝	Youngs S&T.	500	86	85⅛	86 +	⅝	91

*Ex dividend. †Pays extra dividend. ‡Ex rights. **Initial dividend. ††Stock dividend declared. §10% dividend in stock. ¶Dividend in stock.

Sales end first hour, 501,600; end second hour, 845,000; end third hour, 1,069,500; end fourth hour, 1,362,100; total sales, 1,833,400 shares.

INDUSTRIAL U. S. BOUND UP IN COAL, LEECH ASSERTS

BY HARPER LEECH.

American industry is a many ringed circus. Try as one may, it is impossible to see much of the show. If you are looking for instruction as well as entertainment in the next few months keep your eyes on coal. The present situation is big with dramatic possibilities the problems confronting the industry on a big scale are problems which confront our whole industrial system, our industrial future is largely bound up with coal mining and coal use, and our whole history is closely interwoven with the historic factors which make the present problems of coal so complex.

Somehow or other, coal mining has got to change from a craft to an industry. It must get away from the condition in which wages are such a paramount consideration of production costs, and reach the position attained by other industries in which the problem of keeping the pay envelope at standard or stuffing it some more, is met by increasing output per man rather than price, but no industry in making such a change has had such natural and historical obstacles to overcome.

Invention and engineering have gone a long way toward solving the problem of taking the factory to the raw material, rather than bringing the raw material to the mill, which is the real fundamental of the coal problem. But to date the progress made in comparison to the size of the job is very small. The same remark applies to the problem of getting the full value out of the coal when it has been mined. There is every reason to suspect that European industry is ahead of us there, and the coming discussions of Europeans and Americans at Pittsburgh on coal utilization should do much good.

Maybe there s consolation to be found in the fact that the factoryizing of coal mining and the chemicalizing of its use is coming at a vexatiously slow pace. Certainly a quick transformation would mean a violent jerk upon our industrial machine.

America has the financial resources with which to cushion such a shock. We could, if we made up our minds to it, readily raise the money to junk and replace the billions of dollars of capital equipment involved, and we could also provide new industries to employ at profit to all, the hundreds of thousands of miners who would be useless, if coal were mined as scientifically as some big corporations mine iron ore. But this writer suspects that in order, suddenly to effect such a great and beneficial change, we will require a new viewpoint on the part of some financial leaders who just now appear more intent upon things overseas. It is harder to rejuvenate suddenly an old industry than it is to launch a new one like automobiles upon the full tide of modernity in equipment and practice.

Butte Copper & Zinc Declares Yule Dividend

Directors of the Butte Copper and Zinc company yesterday declared a Christmas dividend of 50 cents a share, payable Dec. 24. The last previous disbursement of 50 cents a share was paid last Christmas eve. Directors of the Standard Oil Company of Nebraska declared an extra dividend of 50 cents. A 15 per cent dividend on the preferred stock of the United Railways Investment company was declared. The board has recommended that stockholders vote to dissolve the corporation at a special meeting Nov. 23.

DIVIDENDS DECLARED

Stock, rate period—	Payable.	Stock of record.
Butte Cop & Zinc, 50c q..........	Dec 23	Dec 9
David Pender A, 87½c q..........	Dec 1	Nov 2
Gulf States Steel, $1.25..........	Jan 3	Dec 15
Ky Hydro Elec pfd, 1¾ q..........	Dec 20	Nov 30
Mont Ward A, $1.75 q..........	Jan 1	Dec 21
Simms Petroleum, 50c s a..........	Jan 3	Dec 15
S O of Nebraska, 62c q..........	Dec 20	Nov 24
Do, 50c ex..........	Dec 20	Nov 24
Stand G & Elec, 8 pfd, $1 q..........	Dec 15	Nov 30
S O of Ohio, $2.50 q..........	Jan 1	Dec 28
United Cigars, 50c q..........	Dec 30	Dec 10
Do pfd, 1¾ q..........	Dec 15	Nov 30
Do, 1¼ stk..........	Dec 30	Dec 10
Unit Ry Inv pfd, 15 q..........	Nov 22	Nov 22
Vesta Battery pfd, 1¾ q..........	Dec 1	Nov 20
Timken Det Axle pfd, 1¾ q..........	Dec 1	Nov 20

STEEL MARKET.

NEW YORK, Nov. 12.—(AP)—STEEL—Prices unchanged.

CHICAGO STOCK TRANSACTIONS

Friday, Nov. 12, 1926.

Day's sales..............36,000   Year ago..............68,000   Total, 1926..........9,139,239   Year ago..........12,156,642

Chicago stocks were generally strong yesterday although most of the activity was confined to a few issues. Kraft Cheese advanced 2¼ to 65¼ in anticipation that some sort of year end gift might be forthcoming at the directors' meeting next week. Borg & Beck gained 1⅜ to 51⅝, and U. S. Gypsum opened strong and advanced to 166, but lost most of the gain on profit taking. The net gain for the day was 1¼. Chicago City and Connecting Railways preferred jumped into activity and closed ½ higher to 3½. Morgan Lithograph and United Light and Power A each gained a point. Electrical Research Laboratories declined 1¼. Edward F. Carry, president of the Pullman company, was elected a director of Montgomery Ward & Co., to succeed the late John A. Spoor.

Div. pd. per share.	Bid.	Asked.	Description.	Sales.	High.	Low.	Close.	Net chge.	Close, Nov.13, 1925.
$2.00	28	29	Adams Roy ..	450	28½	28	28½+	½	....
....	12⅛	13	All Am Radio	25	12½	12½	12½—	⅛	23¼
7.00	97	97½	Am P Ser pfd	60	97½	97	97½	....	94
....	2⅛	3	Am States A	500	2⅛	2⅝	2⅛+	⅛	....
....	3⅛	3⅛	Do B	300	3⅛	3	3⅛—	⅛	....
....	⅝	⅝	Do war	150	⅝	⅛	⅝+	⅛	....
....	14⅛	15	Armour Co A	50	15⅛	15	15⅛	....	....
7.00	84⅛	85	Do pfd	10	84⅛	84⅛	84⅛	....	91¼
7.00	92¼	93	Arm Del pfd.	20	92¼	92½	92½+	⅛	97½
2.00	35½	37¼	Asso Inv	30	36⅝	36⅝	36⅝	....	....
4.00	55½	56	Auburn Auto.	250	56	55½	56 +	⅝	52½
3.00	64	64½	Bal & Kats..	100	64	64	64	....	70¼
2.00	35⅛	36	Bendix Corp..	50	35⅝	35⅝	35⅝+	⅛	34½
3.00	51⅛	52	Borg & Beck	6,500	52	50⅛	51⅝+	1⅜	31½
2.80	29	29½	Brach & Sons	60	29	29	29	....	....
2.50	27⅛	28	Butler Bros..	550	28	27⅝	27⅞	....	....
6.00	88	88½	Cen I P S pfd	33	88⅝	88	88⅝	....	....
....	16⅝	17	Cent P S Del	50	17	17	17	....	....
7.00	98⅝	99	CSWU pr ln p	75	99	98⅝	99	....	....
7.00	91¼	91⅝	Do pfd	110	91⅝	91⅛	91⅝	....	89⅛
....	18	18½	Do war	1,100	19	17⅛	18½+	1	....
....	⅛	⅛	C C & C Rys	350	⅛	⅛	⅛—	⅛	⅛
....	3⅛	3½	Do pfd	2,200	3½	3	3½+	⅛	5
8.00	136⅛	136⅝	Com Edsn	225	136⅝	136⅛	136⅝—	⅛	138
....	7⅛	7⅛	Consumers Co	1,220	7⅝	7⅛	7⅝+	⅛	7⅝
....	7⅝	7⅝	Do s t c....	300	7⅝	7⅝	7⅝+	⅛	....
7.00	74	78	Do pfd	15	76	76	76 —	2	....
.80	11⅛	11⅛	Cont Motors..	300	11⅝	11⅝	11⅝—	⅛	12⅝
1.50	50	51	‡Crane Co	100	51	51	51 +	1	62½
2.00	30	31	Decker & C..	50	30	30	30 —	⅛	....
8.00	116	117	Diam Match..	10	116½	116½	116½—	⅛	130
7.00	92⅝	....	EG&F 7% pf	200	93⅛	93	93⅛+	⅛	....
....	26	27	Eddy Paper..	40	26	26	26	....	....
....	14⅛	15	‡Elec Househd	550	14⅝	13⅝	14⅝+	1⅛	....
....	15⅝	16⅛	Elec Res Lab	100	16⅝	16⅛	16⅛—	1⅛	31
3.00	29⅛	29⅝	Evans Co A..	150	29⅝	29½	29⅝—	⅛	29⅝
3.00	26	26½	Do B	50	26½	26½	26½+	⅛	....
2.40	28	28½	Fair Store ..	200	28	27⅝	28 +	⅛	33½
1.00	12	12½	Foote Bros ..	250	12½	11⅝	12⅝—	⅛	15½
8.00	141⅝	143	Gt Lakes Dr..	25	141⅝	141⅝	141⅝+	⅝	169
3.20	39⅝	40	Greif Bros ..	25	39⅝	39⅝	39⅝+	⅛	....
4.00	34	35	Gossard	300	34½	34½	34½+	⅛	41½
2.50	31¼	31½	Jaeger Mach.	230	32¼	30⅝	32 +	2	....
2.40	50	50⅝	†Ill Brick Co	550	51	50	50½—	⅛	35½
6.00	91	92	Ill No Util pf	45	92	91	92 +	1	....
3.50	50⅝	52	Ken Util J pf	15	50⅝	50⅝	50⅝	....	....
1.50	64⅝	65½	‡Kraft Cheese	2,300	66⅛	65	65¼+	2¼	90⅝
.70	104	....	Kuppnhmr pf	20	105	104	104 +	⅛	....
.60	7⅝	8	La Salle Ext.	100	7⅝	7⅛	7⅛—	⅛	14

Div. pd. per share.	Bid.	Asked.	Description.	Sales.	High.	Low.	Close.	Net chge.	Close, Nov.13, 1925.
....	9⅝	9½	Libby McNeill	1,200	9½	9⅛	9⅛+	½	8½
3.00	38½	39	McC R & M A	10	38½	38½	38½	....	41½
....	17¼	17⅝	McQuay Nor..	25	17½	17½	17½+	½	....
6.00	112½	113¾	Mid West Util	900	114½	113	114¼—	½	116
7.00	105	105½	Do pfd	182	105½	105	105	....	97
8.00	115½	116	Do pfd	20	116	116	116	....	106½
7.00	98	98⅝	Do pfd A..	20	98	98	98	....	....
4.00	66½	66⅞	Montgom Wd	650	67¼	66¼	66¼—	½	81
7.00	113	115	Do class A.	144	113	113	113 —	¼	117
7.00	115	....	Do pfd	70	115	115	115	....	....
5.00	59½	60	Morgan Litho	210	60	59	60 +	1	58½
8.00	124½	126	Nat Carb pfd	20	125	124	125	....	....
1.80	22	22¼	Nat Elec P A	100	21⅞	21⅞	21⅞+	⅛	26½
....	2⅝	2¾	Nat Leather..	1,300	2⅝	2⅝	2⅝—	⅛	5
2.50	32¼	32½	Nat Standard.	1,100	32⅝	31⅝	32⅝+	⅝	....
7.00	96½	97	N W U pr pf	10	97	97	97	....	....
1.50	14½	14⅝	Oilomatic	200	14⅝	14⅝	14⅝	....	....
1.50	19¾	19½	Penn G & E..	600	19½	19½	19½	....	....
6.00	99¼	102	Pub Ser 6% p	100	100	100	100	....	98
1.80	34½	35½	Q R S Music	320	35¼	35	35¼+	⅝	....
6.00	106½	107	Quaker O pfd	30	106½	106½	106½+	½	....
4.00	46	46½	Real Silk Hp.	50	46½	46½	46¼—	½	56½
.80	19⅝	20¼	†Reo Motor..	185	20¼	20	20¼+	¼	26⅝
....	10	10½	Ryan Car	20	10¼	10¼	10¼	....	....
2.00	25	25½	So Col Pow A	25	25	25	25 +	¼	....
2.00	34	....	So City Util..	100	36	36	36 +	¼	....
8.00	117	117⅝	Swift & Co..	110	117⅝	117	117 —	½	115¼
1.20	20¼	20⅝	Swift Intl ..	850	20⅝	20¼	20¼+	⅛	31⅝
....	17½	18¼	Utd Paperbrd.	50	18	18	18	....	26⅝
.48	12⅝	13¼	Utd L & P A	100	13	13	13 +	1	....
....	2⅝	3	Utd Iron Wks	175	2⅝	2⅝	2⅝	....	....
1.60	161	162	††‡U S Gypsm	3,100	166	160⅝	161½+	1¼	168½
7.00	116½	119	Do pfd	100	116⅝	116⅝	116⅝—	¼	....
3.00	52½	53	†Wrigley	30	53	53	53 +	⅝	56
2.60	29¼	29½	Yates Mach..	300	29⅝	29⅝	29½—	⅛	29⅝
.75	27⅛	27¾	Yel T & C Co	600	27½	27½	27½+	¼	30⅝
4.00	45¼	45½	Yellow Taxi.	150	45½	45¼	45¼—	¼	51

*Ex dividend. †Pays extra dividend. ‡Pays stock dividend. §Pays dividend in stock.

BONDS.

Int. paid.	Bid.	Asked.	Sales.	Issue.	High.	Low.	Close.	Net chge.	Close, Nov.13, 1925.
$5.00	52½	53	$15,000	CC&C 5s '27	53	53	53 +	1	....
5.00	75⅝	76½	8,000	CCR 1 5s '27	76	75⅝	76 +	⅝	....
5.00	74	74½	1,000	C R cer d '27	74	74	74 +	¼	....
4.50	94½	95	5,000	Com Ed 4½s	94⅝	94⅝	94⅝	....	100¼
6.50	95¼	95½	1,000	H G 6½s '31	95½	95½	95½	....	....

STOCK ADVANCES HALTED BY RISE IN CALL MONEY

YESTERDAY'S AVERAGES

	High.	Low.	Last.	Net chge.
25 railroads........	98.03	97.12	97.50+	.12
25 industrials.....	173.68	171.01	172.32+	1.15
50 stocks	135.85	134.06	134.91+	.64

New York, Nov. 12.—(AP)—Resumption of the upward movement in today's stock market was checked just before the close by the marking up of call money rates. With the exception of General Motors, which showed a net loss of nearly a point at 148¼, the reaction was only of technical proportions, final quotations disclosing a long list of net gains ranging from 1 to more than 5 points.

Trading showed a marked expansion in volume, which was construed in some quarters as an indication of increased public participation.

The marking up of the call money rate from 4¼ to 4½ per cent was regarded as incidental to the withdrawal of funds for midmonth payments. The prompt sale of about $50,000,000 in new bond offerings indicated the presence of a huge investment demand.

Steel Common Higher.

United States Steel common closed 2 points higher at 150⅝, after having sold a point above that figure, and Baldwin Locomotive was run up over 5 points to 136¼, or just below the record high price of the year.

General Motors rallied nearly 3 points in the early trading on buying, presumably influenced by the declaration of an extra cash dividend of $4, but lost all its gain on a combination of profit taking and bear selling, influenced by the belief that the last quarter will show a material falling off in earnings, and that stockholders cannot hope to continue to receive such generous dividend distributions as have taken place this year. Mack Trucks sold off over a point and Jordan touched another new low, but some of the other motors, particularly Chrysler and Hudson, received excellent buying support.

Score of Stocks at New Peaks.

More than a score of issues attained new peak prices for the year, the list including Kennecott, Erie Steam Shovel, Federal Light and Traction, Coca Cola, and Commercial Solvents B. Outstanding strength also was shown by American Agricultural Chemical preferred, Southern Dairies issues, and Woolworth, all up 3 points or more.

MONEY AND EXCHANGE

Money in Chicago firm at 5 per cent on collateral; commercial paper, 4¼@5¼ per cent, 5½ per cent over the counter. Bankers' acceptances, 3⅝@3⅞ per cent. New York exchange by wire, par. Chicago bank clearings yesterday were $138,300,000, compared with $119,200,000 a week ago and $167,400,000 a year ago.

NEW YORK MONEY MARKET.

NEW YORK.—(AP)—Prime commercial paper, 4½ per cent; bar silver, domestic, 54⅝c. Mexican dollars, 41⅝c. Call money firm; high, 4½; low, 4¼; ruling rate, 4¼; closing bid, 4½; time loans, steady; mixed collateral, 60 to 90 days, 4⅝; 4 to 6 months, 4⅝.

FOREIGN EXCHANGE.

Closing foreign exchange in amounts of $25,000 and over between banks as quoted by the Illinois Merchants Trust company:

	Nov.12.	Nov.10.	Wk. ago.	Yr. ago.
London—				
Cables	.485.13	484.75	484.75	484.75
Checks	484.63	484.25	484.25	484.50
Paris—				
Cables ..	3.32¼	3.22¼	3.17⅝	4.05
Checks .	3.31¼	3.21¼	3.16⅝	4.04½
The following quotations are for checks:				
Italy	4.15¼	4.16½	4.17	4.04½
Antwerp .	*13.92	*13.92	13.92	4.54
Swiss	19.29¼	19.28⅝	19.28¼	19.28
Holland ..	40.02	40.00	39.99⅝	40.24½
Denmark .	26.64½	26.62	26.62	24.64
Sweden ...	26.70	26.71	26.70	26.74½
Norway ...	25.06	25.04½	25.02	20.12
Spain	15.17	15.17	15.14	14.28
Germany .	23.75⅝	23.74	23.75	23.81½
Austria ...	14.25	14.25	14.25	14.25
Poland ...	12.50	12.50	12.50	12.50
Greece ...	1.24	1.24½	1.26	1.34
Roumania	.56	.56½	.56	.47
Jugo-Sl. ..	1.76½	1.77	1.77	1.77
Czecho-Sl.	2.96½	2.96½	2.96½	2.96
Finland ..	2.53½	2.53½	2.53½	2.54
Canada ..	†1.48	†1.56	†1.41	†1.09
Argentine	40.89	40.80	40.89	41.39
Brazil	13.60	14.10	14.10	15.50
Hongkong	48.30	47.55	47.55	58.85
Shanghai	.60.25	59.15	59.25	77.60
Japan	49.65	49.65	49.75	42.60
India	36.45	36.45	36.50	37.10
Chile	12.15⅝	12.17	12.20	12.30
Bulgaria .	.73	.73	.73	.73
Singapore	56.50	56.50	56.50	57.10
Hungary...	.00145	.00145	.00145	.0014

†Per thousand premium. All other quotation are values in American cents. *Belgium new unit "Belga."

ROSIN AND TURPENTINE.

SAVANNAH, Ga., Nov. 12.—(AP)—TURPENTINE—Firm, 83½@84¼c; sales, 274 casks; receipts, 766; shipments, 266; stock, 17,551. ROSIN—Steady; sales, 196 brls; receipts, 3,071; shipments, 1,063; stock, 70,150. Quote: B to M, $11.25; N, $11.90; WG, $12.90; WW, $15.05; X, $15.05.

Tax Exempt

Land Trust Certificates, representing actual ownership of choice Chicago Loop property, free from state and local taxes. A conservative security yielding 5½%.

Details on Application

GORRELL & CO.
209 South La Salle Street, CHICAGO

LEROY A. GODDARD

Chairman of the Executive Committee
State Bank of Chicago

Says;

"The Community Trust furnishes an avenue for the use of funds for charitable, philanthropic and educational purposes that is permanent, reliable and capable. I heartily commend it to persons wishing to establish endowments."

THROUGH the Community Trust you may create a fund for your favorite charity. So long as that charity exists it will receive *the entire net income*. If that charity should cease to exist, then the income will go to some similar institution or purpose, in accordance with your wishes.

In changing conditions and changing needs the Community Trust safely and wisely protects your charitable interests

Write for more detailed information or consult with your attorney or the trust offices of your bank or trust company.

COMMITTEE

CLIFFORD W. BARNES, *Chairman*, *Trustee, Estate of Simon Reid*
E. J. BUFFINGTON, *President, Illinois Steel Co.*
BERNARD A. ECKHART, *Vice-Chm.*, *President, B. A. Eckhart Milling Co.*
CHARLES S. CUTTING, *Former Judge, Probate Ct., Cook Co.*
ABEL DAVIS, *Vice-President, Chicago Title and Trust Co.*

ADVISORY COUNCIL

JOHN J. MITCHELL, SOLOMON A. SMITH, LEROY A. GODDARD, JAMES A. PATTEN, LUCIUS TETER, ALBERT W. HARRIS, FREDERICK H. RAWSON, J. OGDEN ARMOUR, MORTON D. HULL, GEORGE M. REYNOLDS, ORRIN N. CARTER, CHARLES H. MARKHAM, CHARLES G. DAWES, FRANK O. WETMORE

(all serving without compensation)

The CHICAGO COMMUNITY TRUST

A Modern Plan for Permanent Philanthropy

10 SO. LA SALLE STREET · CHICAGO, ILLINOIS

DECLINE IN HOGS HALTS ON RUSH OF SHIPPING ORDERS

CHICAGO LIVE STOCK

HOGS.

Receipts, 22,000; shipments, 17,000.

Bulk of sales	$11.25@11.65
Heavy butchers	11.35@11.80
Butchers, 180@250 lbs	11.30@11.75
Medium weights	10.85@11.45
Heavy and mixed packing	10.00@10.95
Rough, heavy packing	9.75@ 9.95
Light bacon, 160@190 lbs	11.20@11.65
Selected, 140@155 lbs	11.13@11.50
Pigs, poor to choice, 50@125 lb	6.00@11.50
Stags, subject to dockage	9.75@10.25

CATTLE.

Receipts, 4,000; shipments, 3,000.

Prime steers, 1,100@1,300 lbs	$10.90@11.60
Good to choice, 1,050@1,500 lbs	9.40@11.20
Poor to good, 900@1,400 lbs	7.50@10.00
Yearlings, 700@1,100 lbs	10.00@12.50
Low grade killing steers	6.10@ 7.40
Bulk of beef steers	8.25@10.30
Fat cows and heifers	6.25@11.00
Canners and cutters	3.25@ 4.40
Bulls, poor to choice	4.50@ 6.75
Poor to best calves	6.50@12.50
Stockers and feeders	5.75@ 8.25

SHEEP AND LAMBS.

Receipts, 11,000; shipments, 4,000.

Wethers, poor to choice	$ 6.50@ 8.75
Ewes, fair to best	5.00@ 7.00
Yearlings, fair to best	8.75@11.75
Fed western lambs	12.00@13.65
Native lambs	11.75@13.65
Native lambs, culls	8.00@ 9.50

COMPARATIVE PRICES.

HOGS—Bulk of sales yesterday	$11.25@11.65
One month ago	11.25@13.50
One year ago	11.00@11.65
CATTLE—Bulk of sales yesterday	8.25@10.30
One month ago	8.50@10.50
One year ago	8.00@ 9.85
SHEEP — Western range lambs yesterday	12.00@13.65
One month ago	13.25@14.40
One year ago	14.75@15.90

Yesterday's deluge of shipping orders, calling for over three-fourths of fresh arrivals, checked the drastic pounding of the hog market, which finished on firmer ground, a shade above the previous day's low spot, but 10@15c under general selling Thursday. Shipments at 17,000 were largest for any day since last March and largest of the year for Friday, leaving a short supply for local consumption. Packers balked at the unexpected turn, some big houses remaining out of the trade.

Top hogs yesterday dropped to $11.80, a new low for the year, showing $1.20 decline since Monday. A sensational break of 50c@$1.00 was reported in Buffalo, other relatively high eastern points quoting losses of 25@50c. General average at Chicago lowered 10c at $11.50, but stands above any corresponding period in six years and $5.00 above the corresponding day in 1923, when average at $6.50 was as low as any since 1915. The "spread" between yesterday's top and average was narrowest of the year at 30c.

The smallest Friday cattle run in over a month at 4,000 cleared at unchanged prices in yesterday's brief session, sales showing the week's 25@50c decline. Quality, as usual late in the week, was lacking and few steers sold above the $10.00 line, although a load of good 885 lb yearlings reached $11.65 and 925 lb averages $11.10. Butcher stock held firm on small supplies. Bulls were firm at the recent upturn. Calves sold actively at strong prices. Demand for stockers and feeders continued broad at further slight price gains.

Lambs Slump Sharply.

Additional sharp declines yesterday carried killing lambs $1 below the close of last week, spots showing $1.25@1.50 loss, considering the severest sorting in some time. Top fell 35c at $13.65, within 15c of the lowest since last February and 25c under last Friday. The fact that arrivals were smallest in some time had little effect on the trade. Matured sheep weakened, closing 15@25c lower. Yearlings declined 25c, closing 50@75c below a week earlier. Lambs without fleece shared in the week's decline, best shorn stock yesterday bringing $12.00, against $12.60 middle of last week.

FINANCIAL NOTES

Accomplishments of the railroads of the United States in October are absorbing great interest in the financial district. They handled the greatest volume of freight traffic ever moved in one month in the history of American transportation, a total of 6,006 024 carloads, an increase of 462,897 carloads over October last year and 574,692 more than October, 1924.

Negotiations are in progress between the International Harvester company and the American Car and Foundry company for the use of Hall-Scott motors made by a subsidiary of the latter in some of the Harvester truck models. The negotiations have not reached the stage, however, where definite statements can be made, according to President Legge.

Dodge Bros., Inc., delivered during the week ended Nov. 6 last 3,655 cars in the United States, against 2,557 the previous week, an increase of 43 per cent over the previous week and compared with the week ended Nov. 7, 1925, this represents a gain of 37 per cent.

The treasury department will withdraw $12,572,000 next Monday from federal reserve member banks in the New York district, 30 per cent of the amount remaining on deposit of 3½ per cent certificates of indebtedness, leaving $29,336,000. The call for the entire country will amount to $44,-999,000.

NEW LOW ON LARD

Liquidation and a decline to new low levels, with January under $12.00 and a close at almost the inside was the feature in lard. Packer brokers were credited with covering more than 2,500,000 lbs January on the decline. January dropped 27½c and closed at a net loss of 20c, with May off 15c, and other deliveries 22½@25c lower. Deliveries were 50,000 lbs. Lard in Liverpool showed declines of 1s to 1s 6d from Wednesday. Short ribs were unchanged and bellies 15c lower. Cash trade in lard and meats was slightly better. Prices follow:

Clear Bellies.

	High.	Low.	Close Nov.12, 1926.	Nov.10, 1926.	Nov.13, 1925.
Nov.	12.75	12.75	12.75	12.90	16.00
Lard.					
Nov.	12.05	11.87	11.87	12.12	15.80
Dec.	11.75	11.65	11.67	11.90	14.90
Jan.	11.85	11.65	11.72	11.92	14.42
March	11.87	11.72	11.80	11.97	14.15
May	12.00	11.80	11.87	12.05	14.17
Short Ribs.					
Nov.	......	......	13.00	13.00	......
Jan.	12.25	12.10	12.25	12.25	14.55

COFFEE MARKETS.

NEW YORK, Nov. 12.—(AP)—COFFEE—Futures opened at a decline of 8@10 points and closed at a net decline of 3@10 points. Spot steady; Rio 7s, 16½@16⅝c; Santos 4s, 20¾@21c. Cost and freight offers included part Bourbon 3s and 5s at 19@20c. Brazilian port receipts, 51,000 bags; Jundiahy receipts, 32,000. Prices follow:

	Sales.	High.	Low.	Close.	Prev. close.
December	14,850	2.80	2.76	2.78	2.77
January	3,900	2.84	2.81	2.83	2.82
March	2,000	2.83	2.80	2.81	2.81
May	4,100	2.90	2.88	2.90	2.89
July	7,250	2.99	2.96	2.98	2.97
September	3,300	3.06	3.04	3.06	3.04

DRY GOODS MARKET.

NEW YORK, Nov. 12.—(AP)—Cotton goods were steady but quiet today. A fair amount of new business is coming forward on wide sheetings. Yarns were quiet. Burlaps were unchanged at Calcutta and quiet here. Silk goods were quiet. Rayon shirtings are well sold for the next two months in mill centers.

·NEW YORK· BOND ·TRANSACTIONS·

Friday, Nov. 12, 1926.

Total sales, par value......$ 12,097,000 Year ago......$ 14,686,000
Total, 1926, par value.... 2,859,210,000 Previous year....... 2,995,994,000

UNITED STATES GOVERNMENT WAR LOANS.

Sales in thous.	Issue—	High.	Low.	Last.	Net chge.	Closing Bid.	Closing Asked.	Yield.	Close Nov.13, 1925.
65	Liberty 3½s, 1932-'47	100.17	100.13	100.17+	.6	100.13	100.15	3.40	99.17
....	Liberty 1st cv 4s, 1932-'47	......	......	......	...	100.00	100.22	3.88	......
....	Liberty 2d 4s, 1927-'42	......	......	......	...	100.2	100.4	3.91	......
....	Liberty 1st-2d cv 4¼s, 1932-'47	......	......	......	...	101.20			
105	Liberty 1st cv 4¼s, 1932-'47	102.20	102.15	102.17+	.3	102.15	102.18	3.77	101.26
324	Liberty 2d cv 4¼s, 1927-'42	100.20	100.18	100.20+	.1	100.18	100.20	3.82	100.25
84	Liberty 3d 4¼s, 1928	101.4	101.3	101.4	...	101.3	101.5	3.66	101.00
4	Liberty 3d 4¼s, reg	101.1	101.1	101.1	...	......	......	......	100.31
440½	Liberty 4th 4¼s, 1933-'38	103.00	102.24	102.28+	.2	102.27	102.29	3.78	102.3
1	Liberty 4th 4¼s, reg	102.27	102.27	102.27+	.7	......	......	......	102.00
8	U S Treasury 4½s, 1947-'52	108.29	108.25	108.28+	.2	108.27	108.31	3.63	106.24
150	U S Treasury 4s, 1944-'54	104.30	104.25	104.30+	.4	104.27	104.30	3.63	103.00
42½	U S Treasury 3¾s, 1946-'56	102.10	102.2	102.7 +	.3	102.2	102.7	3.59	......

Note.—Fractions on United States government bonds, including net changes, are quoted in thirty-seconds of 1 per cent.

GENERAL BOND MARKET.

FOREIGN.

No. thous.		High.	Low.	Close.
7	Antioquia 7s A '45	93½	93	93½
3	Alpine Mon Stl 7s '55	90½	90¼	90¼
9	Argentine gov 7s '27	100¼	100¼	100¼
54	do 6s 1957 A	98⅝	98	98¼
7	do S F 6s '59 June	98⅛	98	98⅛
4	do S F 6s '59 Oct	98¼	98¼	98¼
14	do S F 6s '60 May	98¼	98	98¼
1	do 5s 1945	88⅝	88⅝	88⅝
18	do S F 6s '60 Oct	98⅝	98⅝	98⅝
172	Australia 5s '55	96⅛	96⅛	96⅛
82	Austrian govt 7s '43	101⅝	101¼	101⅝
54	Bavaria 6½s '45	97¼	97¼	97¼
14	Belgium 8s '41	107⅞	107⅞	107⅞
27	do 7½s 1945	110⅝	110⅜	110⅝
120	do 7s 1955	98⅛	97⅞	97⅞
36	do 6½s 1949	94⅜	94⅜	94⅜
157	do 6s 1955	89⅝	89½	89⅝
231	do 7s 1956 ctfs	98⅛	97⅞	97⅞
1	Bergen 6s [Nwy] '46	99⅜	99⅜	99⅜
43	Berlin 6½s '50	97⅛	96⅞	96⅞
22	Bogota 8s '45	102	102	102
6	Bolivia Rep 8s '47	103¼	103	103
8	Bordeaux City 6s '34	91⅝	91⅛	91⅝
2	Brazil 8s '41	104⅛	104⅛	104⅛
7	do 7½s 1952	104⅛	104⅛	104⅛
21	do Cent Ry 7s '52	95	94½	95
77	do 6½s 1957	89	88⅞	89
12	Bremen 7s 35	102¼	102	102¼
16	Caldas 7½s '46	98⅛	98	98
2	Camagy Sug 1st 7s '42	97½	97½	97½
5	Canada 5½s '29	101⅞	101⅞	101⅞
3	do 5s 1952	104⅛	104⅛	104⅛
28	do 4½s 1936	98	97⅞	97⅞
1	Carlsbad 8s '54	104⅜	104⅜	104⅜
2	Chile 8s '41	109	108¾	109
1	do 8s 1946	108⅜	108⅜	108⅜
2	do 7s 1942	100⅛	100	100
24	do 6s 1960 rcts	93⅜	93¼	93¼
11	Chinese 5s [H K] '51	30	29½	29½
50	Cologne 6½s '50	97	96⅞	96⅞
5	Colomb Rep 6½s '27	100¼	100¼	100¼
2	ComAzBarag 7½s '37	105	105	105
8	Copenhagen 5½s '44	99⅜	99⅜	99⅜
4	Cordoba 7s '42	97½	97½	97½
5	Cuba 5½s '53	102½	102½	102½
11	Czecho-Sl Rep 8s '51	103	103	103
2	do 8s B 1952	103	102⅞	102⅞
41	do 7½s 1945	103⅜	102⅞	102⅞
20	Dan Mun 8s B '46	111⅝	110⅞	110⅞
5	Denmark 6s '42	104⅛	103⅞	103⅞
18	Dresden 7s '45	100¼	100	100¼
2	Dutch E Ind 6s '62	104⅛	104⅛	104⅛
1	do 5½s '53 March	102½	102½	102½
1	do 5½s '53 Nov	102½	102½	102½
4	El Pow Ger 6½s '50	96⅝	96⅝	96⅝
74	Est R R 7s '54	92½	92¼	92½
2	Finland 6s '45	89⅝	89⅝	89⅝
20	do 7s 1950	99⅛	99⅞	99⅞
10	do 6½s '56 rcts	94½	94	94
3	Finnish 6½s A '54	93½	93¼	93½
26	Fram'n I D 7½s '42	97⅛	96⅞	96⅞
98	Fr'ch Nat MSS 7s '49	91⅞	90⅞	90⅞
85	French Rep 8s '45	107½	106⅝	106⅝
158	do 7½s 1941	101⅛	101	101
203	do 7s 1949	96	95⅝	95⅝
8	Ger CenAg Bk 7s '50	100	99⅞	100
23	Germ ext loan 7s '49	105⅝	105¼	105⅝
3	GerGEl 6½s '40 war	114½	114½	114½
3	do 7s 1945	102⅜	102¼	102¼
1	do 6½s '40 ex war	99	99	99
1	Graz 8s '54	100	100	100
5	Gt ConEP Jap 7s '44	96⅛	96⅛	96⅛
50	Greek govt 7s '64	90½	89¾	90½
1	Haiti Rep 6s '52	98	98	98
1	Heidelberg 7½s '50	102⅞	102⅞	102⅞
14	Hungary 7½s '44	100¼	99⅞	99⅞
1	Hung'n Mun 7½s '45	97	97	97
19	Ilseder Stl 7s '46	99⅜	99⅜	99⅜
15	Ind Bk Japan 6s '27	100⅛	100⅛	100⅛
2	Int Rys C Am 5s '72	77	76⅞	77
92	Italy 7s '51	92⅛	91⅞	91⅞
214	Jap govt 6½s '54	100	99⅞	100
30	do 2d 4s 1931	90½	89⅞	90½
6	Jurgens Ant 6s '47	108	107½	108
17	Leipzig 7s '47	100⅛	99⅞	99⅞
4	Low Aus HE 6½s '44	86	86	86
13	Lyons City 6s '34	91½	91½	91½
6	Marseilles 6s '34	91⅛	91⅛	91⅛
5	Mex 5s '45 asst	43½	43⅛	43½
1	do 4s 1904-54 asst	28½	28½	28½
1	do 4s '10 small asst	25	25	25
98	Montevideo 7s '52	101⅝	101¼	101⅝
16	Mort Bk Chile 6½s '55	95⅛	95⅛	95⅛
1	do 6⅜s 1961	97¼	97¼	97¼
20	Netherl'ds 6s '72	107⅞	107⅞	107⅞
50	Nord Ry 6½s '50	88	87⅞	87⅞
9	Norwy Kgdm 6s '43	101⅛	101⅛	101⅛
10	do 6s 1944	101⅛	101⅛	101⅛
10	do 6s 1952	102¼	102	102
8	do 5½s 1965	98⅜	98	98⅜
5	Pan'manRep 5½s '53	102⅜	102⅜	102⅜
75	Orient Dv Ltd 6s '53	93⅜	93	93
10	Oslo 6s '55	102	101	102
106	Paris-Lys-Med 7s '54	93⅛	92⅞	93⅛
30	do 6s 1958	84⅛	84	84⅛
52	Paris-Orl's Ry 7s '54	92⅝	92	92½
2	Peru 8s '44	103¼	103¼	103¼
10	do 7½s 1940	100⅛	100	100
96	Poland 8s '50	91⅝	91⅛	91½
10	do 6s 1940	74⅝	74	74
9	Por Alleg Cy 8s '61	105	104⅞	105
4	Prague Gr 7½s '52	102¼	102	102
2	Queensl'd St 7s '41	114	114	114
3	do 6s 1947	102	102	102
2	Rhine M Dan 7s '50	101⅞	101⅝	101⅞
34	Rh'nelbe U 7s '45 war	114⅜	114¼	114⅜
26	do 7s '45 ex war	97¼	96⅞	96⅞
2	Rima Steel 7s '55	91	91	91
4	Rhine Westph 7s '50	100¼	100¼	100¼
3	Rio Gr de Sul 8s '46	103⅜	103⅜	103⅜
3	Rio de Jan 8s '46	103⅛	103	103⅛
4	do 8s 1947	102	101⅞	102
2	Salvador 8s '48	107⅛	107	107
10	Santa Fe [Arg] 7s '42	95	94½	94½
2	Sao Paulo Cy 8s '52	107⅛	107⅛	107⅛
2	Sao Paulo St 8s '36	104⅛	104⅛	104⅛
7	do 8s 1950	105	105	105
9	do 7s 1956 rcts	96⅞	96⅛	96⅛
21	Sax Pub Wks 7s '45	101⅛	100⅞	100⅞
23	Seine [Fr'ce] 7s '42	93⅞	93⅛	93⅛
19	Serb-Cr-Slov 8s '62	95⅛	95	95⅛
2	Soissons City 6s '36	88⅝	88⅝	88⅝
13	Swiss Confed 8s '40	113⅝	113⅜	113⅜
12	Swiss govt 5½s '46	103⅛	103⅛	103⅛
41	Toho El Pw 7s '55	97⅛	96⅞	97
26	do 6s 1929 rcts	98⅝	98⅛	98⅛
11	Tokio El Lt 6s '28	99⅜	98⅞	99⅜
2	Tyrol H E 7½s '55	97¼	97¼	97¼
12	UK GB & I 5½s '29	117⅞	117⅞	117⅞
1	do 5½s 1937	104⅞	104⅞	104⅞
10	Ujigawa E P 7s '45	98	97⅛	98
3	Upp Aus Prov 7s '45	91½	91½	91½
12	Uruguay 6s '60	95	95	95
14	WestphUnEP 5½s '50	95¼	95	95

DOMESTIC.

No. thous.		High.	Low.	Close.
2	N Y C 4½s 1960	100⅞	100⅞	100⅞
1	do 3½s 1954 May	89½	89½	89½
3	Adams E col tr 4s '48	89	89	89
10	Ajax Rub 8s '36	104⅜	104⅛	104¼
5	Am Agr Ch 7½s '41	103⅜	103⅜	103⅜
5	Am Ch deb 6s '33	101⅛	101⅛	101⅛
33	Am S & R 5s '47	101¼	101	101⅛
2	do 6s 1947	108⅜	108⅜	108⅜
5	Am Sugar 6s '37	104⅞	104⅜	104⅜
25	Am T & T 5½s '43	106	105⅞	105⅞
103	do s f 5s 1960	101	100⅞	100⅞
8	do col 5s 1946	102⅝	102⅝	102⅝
5	do cvt 4s 1936	93½	93⅛	93½
3	do col 4s 1929	98⅜	98¼	98¼
1	Am Type F 6s '40	103	103	103
15	Am W W & E 5s '34	98½	97⅞	98
6	Am Wr Pa 6s '39 ctf	60¼	60	60
27	Ana Cop M 7s '38	106⅞	106½	106½
34	do 6s 1953	104	103⅞	103⅞
67	Andes Cop 7s '43	107	106⅝	106⅞
10	Anglo C C N 7s '45	86⅝	86⅛	86⅛
1	Ann Arbor 4s '95	79⅛	79⅛	79⅛
13	Arm & C r e 4½s '39	92	91⅞	92
5	do Del 5½s '43	94½	94⅛	94¼
49	A T & S F gen 4s '95	92⅜	92⅛	92⅜
2	do gen 4s reg	91½	91½	91½
1	do adj 4s 1995	87⅝	87⅝	87⅝
22	do adj 4s stpd '95	87⅝	87⅝	87⅝
4	do cvt 4s 1905	88⅞	88⅞	88⅞
1	do 4s East O d '28	99⅞	99⅞	99⅞
6	Atl K & C 4s '55	83	83	83
2	Atl & Dan 1st 4s '48	80⅞	80⅞	80⅞
10	Atl C L 7s '30	106	106	106
2	do 1st con 4s '52	94½	94½	94½
1	Atl Ref deb 5s '37	100⅛	100⅛	100⅛
18	Aust & N W 5s '41	102½	101⅞	102½
18	Balt & O 6s '29	103	103	103
10	do ref gen 6s C '95	108	107½	108
64	do 1st gold 5s '48	104⅛	104⅛	104⅛
43	do ref 5s 1995	99⅛	99⅛	99⅛
63	do deb 5s 2000	99⅛	99⅛	99⅛
53	do cvt 4½s 1933	97	96⅞	97
23	do gold 4s 1948	93	92⅞	93
6	do 4s PLE&W d '41	92¼	92¼	92¼
1	do 4s T & C d '59	81⅛	81⅛	81⅛
31	do 5s S W d '50	101⅛	101⅛	101⅛
96	Barnsdall deb 6s '40	98⅞	98⅜	98⅞
3	Belding H 6s '36	96	96	96
11	Bell T Pa 5s C '60	103⅛	103⅛	103⅛
35	Beth Stl con 6s '48	101⅛	101⅛	101⅛
27	do con 5½s 1953	96⅛	96	96⅛
6	do p m 5s '36	97⅛	97	97
3	Botany 6½s '34	85	84⅞	84⅞
2	Brier Hill S 5½s '42	103⅛	103⅛	103⅛
1	B&7th A c 5s '43 c s	70⅞	70⅞	70⅞
20	Br C Ry 1st 5s '41	94	94	94
6	Br Edsn 5s '40	104⅛	103⅞	104⅛
62	Br Man Tr 6s '66	97⅞	97⅞	97⅞
3	Br Un El 1st 5s '50	93	93	93
1	do 5s stpd	93	93	93
8	Br Un Gas 5½s '36	158	157¼	157¼
17	Buf B & P 4½s '57	93⅜	92⅞	93⅜
5	Bush T bldg 5s '60	100⅜	100⅜	100⅜
14	Can Nat 4½s '30	99⅛	99⅛	99⅛
1	Can No Ry 7s '40	115⅞	115⅞	115⅞
4	do 6½s 1946	117⅛	117⅛	117⅛
13	do 4½s 1935	98	97⅞	97⅞
4	Can Pac deb 4s perp	85⅛	85⅛	85⅛
10	Can So 5s 1962	104⅛	104⅛	104⅛
4	Caro C & O 6s '52	107⅛	107⅛	107⅛
5	Cent N Eng 4s '61	77	77	77
24	Cent Pac gtd 4s '49	92⅛	92⅛	92⅛
73	do gtd 5s 1960	101⅛	101⅛	101⅛
6	Cent Stl 8s '41	120⅛	120⅛	120⅛
4	Ches & O gen 4½s '92	96⅝	96⅝	96⅝
1	do cv 4½s 1930	99⅛	99⅛	99⅛
6	Chi & A 3½s '50	60⅛	60⅛	60⅛
5	C B & Q gen 4s '58	93⅝	93⅝	93⅝
38	do 1st rfg 5s '71	106⅛	106⅛	106⅛
1	do ext 4s Neb d '27	99⅞	99⅞	99⅞
43	C & E I gen 5s '51	81⅛	81	81⅛
12	C & Erie 1st 5s '82	106⅛	106⅛	106⅛
6	Chi Gt West 4s '59	69⅛	69⅛	69⅛
5	CM&SP 1st s 6s '34	104	104	104
1	do cv 5s 2014	54	54	54
1	do cv 5s ctf	54	54	54
10	do cv 5s ctf	54	54	54
30	do cv 4½s 1932	54⅛	54⅛	54⅛
28	do cv 4½s ctf	54	54	54
4	do gen 4s ser A '89	84⅛	84⅛	84⅛
10	do deb 4s 1934	54	54	54
35	do 4s CM&PS d '49 ctf	53⅜	53⅛	53⅛
3	Chi & N W 7s '30	106⅛	106⅛	106⅛
4	do 6½s 1936	111⅛	111⅛	111⅛
1	do s f 5s 1929	101	101	101
58	do 4¾s 1987	103¼	103¼	103¼
2	do gen 4s 1987	88⅛	88⅛	88⅛
4	do gen 3½s 1987	79	78	79
23	Chi Rys Co 5s '27	75	74⅞	74⅞
7	C R I & P gen 4s '88	87⅞	87⅞	87⅞
67	do rfg 4s 1934	92	91⅞	91⅞
1	CSL&NO 4s M d '51	89⅛	89⅛	89⅛
7	C T H & S E 5s '60	91⅞	91⅞	91⅞
29	do inc 5s 1960	84	83⅝	84
5	C U S 4½s ser A '63	97⅝	97⅝	97⅝
16	C & W I 5½s 1962	104⅛	104⅛	104⅛
13	Chile Cop 6s '32	105⅛	105⅛	105⅛
1	Cin S & C 5s '28	100⅛	100⅛	100⅛
33	C S P & L 6s '44	96⅛	95⅞	95⅞
16	CCC&SL r 6s A '29	102⅞	102⅞	102⅞
79	do ref imp 5s D '63	103⅜	103⅜	103⅜
1	do deb 4½s 1931	99⅛	99⅛	99⅛
29	Clev Un Ter 5½s '72	107⅞	107⅞	107⅞
1	Col F & I gen 5s '43	95⅞	95⅞	95⅞
1	Colo Ind 5s '34	90½	90½	90½
1	Col & So rfg 4½s '35	96⅛	96⅛	96⅛
1	Col Gas 5s '32	98	98	98
3	Col G & E 1st 5s '27	100	100	100
11	Com Cables 4s 2397	81	81	81
5	Coml Credit 6s '34	96⅛	96⅛	96⅛
6	Comwlth Pw 6s '47	104⅛	104⅛	104⅛
1	Comp T R 6s '41	105	105	105
11	Con Cl Md 5s '50	84⅝	84⅛	84⅛
17	C Gas N Y 5½s '45	106	105⅞	106
57	Con Cig 6s '36	99	98	99
1	Consum Pwr 5s '52	101⅛	101⅛	101⅛
2	Cont Pap&B 6½s '44	75⅛	75⅛	75⅛
7	Crown Cork 6s '42	95	95	95
2	Cr W Pap 6s '51	99⅛	99⅛	99⅛
13	Cuba Cane deb 8s '30	96⅝	96	96⅝
1	Cuba R R 1st 5s '52	95⅛	95⅛	95⅛
3	Cub No Rys 6s '66	98	98	98
6	Cub Dom Sug 7½s '44	98⅛	98	98⅛
7	Del & Hud rfg 4s '43	94⅛	94⅛	94⅛
2	Den G&El Lt 5s '51	98⅛	98⅛	98⅛
6	do 5s stpd	98⅛	98⅛	98⅛
91	D&RG imp 5s '28	99⅛	99⅛	99⅛
53	do 1st con 4s '36	90⅞	90½	90⅞
66	D&RGW 5s '55	75	74⅞	74⅞
2	Det Edis 1st 6s '40	107⅞	107⅞	107⅞
2	do 5s '33	101⅛	101⅛	101⅛
2	do ref 5s '49	102⅜	102⅜	102⅜
1	do 5s '55	102½	102½	102½
3	Det Riv Tun 4½s '61	97	96⅞	97
41	Det Un Ry 4½s '32	95½	95⅛	95½
5	Dodge Br 6s '40	83	83	83
8	Don Steel 7s '42	97	97	97
4	Dul & I R 5s '37	102	102	102
14	Duq Lt 6s '49	106⅛	106	106
24	East Cu Sug 7½s '37	106⅜	106⅜	106⅜
1	ETV&G con 5s '56	106	106	106
5	Elkh Coal 6½s '31	99¼	99¼	99¼
11	do 7s '31 war	100⅛	100⅛	100⅛
24	Emp G&F 7½s '37	104⅛	104⅛	104⅛
33	do 6½s '41	98⅜	98⅛	98⅛
1	Erie 1st con 7s '30	108⅛	108⅛	108⅛
81	do gen lien 4s '96	72⅛	71⅞	72⅛
11	do con 4s A '53	76⅞	76⅞	76⅞
16	do 4s B '53	77	76⅞	77
6	do 4s D '53	82⅛	82	82⅛
23	Erie & G R 6s '57	111⅛	111⅛	111⅛
4	Francisco S 7½s '42	102⅛	102⅛	102⅛
17	Fla E Cst 5s '74	99⅝	99⅛	99⅛
1	Fonda J&G 4½s '52	58⅛	58⅛	58⅛
8	Gen Petrol 5s '40	101	101	101
1	Gdyr Tire 8s '31	110⅛	110⅛	110⅛
9	do 8s '41	121	120⅞	120⅞
3	Gould Coupler 6s '40	86⅛	86⅛	86⅛
114	Granby Min 7s '30	140	139⅛	139⅛
35	Grt North 7s '36	113⅛	113⅛	113⅛
1	do 5½s '52	106⅛	106⅛	106⅛
3	do 5s '73	102⅛	102⅛	102⅛
186	do 4½s '76	93⅞	93⅞	93⅞
4	Gr. Bay & W deb B	23⅛	23⅛	23⅛
5	Harl R&P 4s '54	89⅛	89⅛	89⅛
2	Hershey Ch 5½s '40	102	102	102
7	Hoe R&Co 6½s '34	98⅛	98	98
44	Hud&M ref 5s A '57	98⅛	97⅞	98
34	do adj inc 5s '57	82⅝	82⅛	82⅝
2	Humb Oil 5½s '32	102	102	102
39	Ill B Tel rfg 5s '56	103⅛	103	103⅛
25	Ill Cent 5½s '34	102⅜	102⅜	102⅜
1	do ref 4s '55	93⅞	93⅞	93⅞
6	do 4s '53	88⅛	88	88⅛
2	do 3s Om div '51	76	76	76
65	IC&CStL&NOjt5s'63	103⅛	102⅞	103⅛
5	Ill Steel deb 4½s '40	97⅛	97⅛	97⅛
1	Ind Steel 5s '52	104	104	104
4	Ind Nat Gas 5s '36	98⅛	98⅛	98⅛
17	Inland Stl 5½s '45	100⅜	100⅜	100⅜
30	Int Rap Tr 7s '32	97	96⅞	96⅞
7	do 6s '32	77⅞	77⅞	77⅞
22	do ref 5s '66	74⅛	74⅛	74⅛
98	do 5s stpd '96	74⅛	74	74⅛
1	Int Ag 5s '32 stpd	83	83	83
30	Int & G N 1st 6s '52	106⅛	106	106⅛
10	do adj 6s '52	81⅛	81	81⅛
21	Int Mer Mar sf 6s '41	91⅛	91	91
19	Int Pap 5s A '47	96⅛	96⅛	96⅛
23	do ref 6s '55	99⅛	99⅛	99⅛
14	Int T&T cv 5½s '45	109⅛	109⅛	109⅛
6	Ia Cent 1st 5s '38	55⅛	55	55
5	KCFtS&M 6s '28	101⅛	101⅛	101⅛
15	do 4s '36	92⅞	92⅞	92⅞
1	Kan C P&Lt 5s '52	102⅛	102⅛	102⅛
8	Kan C So 1st 3s '50	74⅛	73⅞	74⅛
10	do 5s '50	98⅛	98⅛	98⅛
20	Kan C Ter 1st 4s '60	88⅛	88	88⅛
5	Kan G & El 6s '52	105⅛	105	105⅛
4	Keith 6s '46	98⅛	98⅛	98⅛
10	Kelly Sp Tire 8s '31	104⅛	104	104⅛
2	Ky Ind Tr 4½s '61	85⅛	85	85
7	Kresge Fdn 6s '46	102⅛	102	102
11	Lack Steel 5s '50	98⅛	98⅛	98⅛
7	Lac G St L 1st 5s'34	101	101	101
2	do 5½s '53	103⅛	103⅛	103⅛
3	LS&MS gen 3½s '98	81	80⅞	80⅞
5	do deb 4s '28	99	99	99
6	do deb 4s '31	97⅞	97⅞	97⅞
1	Leh Val Cl 5s '33	101⅛	101⅛	101⅛
10	Leh Val Ter 5s '41	103⅛	103⅛	103⅛
15	Leh Val Pa 5s 2003	103⅛	103⅛	103⅛
13	do Pa con 4½s 2003	96	96	96
2	do gen 4s 2003	86⅛	86⅛	86⅛
1	Lig & Mey 5s '51	101⅛	101⅛	101⅛
64	Liq Carb 6s '41	104⅛	103⅞	103⅞
1	Lg Isl deb 5s '37	98	98	98
7	do ref 4s '49	89⅛	89	89⅛
2	Lorillard Co 5s '51	99⅛	99⅛	99⅛
76	Loews Inc 6s '41	100	99⅞	99⅞
14	Lo G & E rfg 5s '52	100⅛	100⅛	100⅛
1	Louis & Na 7s '30	106	106	106
4	do Clt 5s '31	101	101	101
1	do 5s B 2003	105	105	105
8	do 1st & ref 4½s '03	99⅛	99⅛	99⅛
11	Man Sug 7½s '42	98⅞	98⅛	98⅛
2	Man Ry con 4s '90	66⅛	66	66⅛
1	Man El So L 4s '39	65	65	65
1	M&SW Col 5s '34	100⅛	100⅛	100⅛
31	Mar St Ry 7s '40	96⅞	96⅛	96⅛
1	Met Edi rfg 6s '52	107⅛	107⅛	107⅛
3	do 5s 1953	100⅛	100⅛	100⅛
1	MidCoPet 6½s '40	104⅛	104⅛	104⅛
29	Mid St 5s '36	96⅞	96⅞	96⅞
3	MElRy&L 5s '51	100	100	100
7	do 5s '61	97⅞	97⅞	97⅞
1	M&StL 1st ref 4s '49	18⅛	18⅛	18⅛
1	MStP&SSM 6½s '31	102⅜	102⅜	102⅜
4	do 5s '38 gtd	97⅛	97⅛	97⅛
1	do 4s '38	88⅛	88⅛	88⅛
3	MK&T ser 6s C '32	103	103	103
55	do pr 5s A '62	101⅛	101⅛	101⅛
189	do adj 5s '67	94⅛	94⅛	94⅛
3	do pr li 4s ser B '62	86⅛	86⅛	86⅛
18	Mo Pac con 6s '49	106⅛	106⅛	106⅛
48	do ref 6s E '55	107	106⅞	107
20	do ref 5s '65	99	98⅞	98⅞
79	do gen 4s '75	74⅛	74	74
4	Mon Pw 5s ser A '43	101⅛	101⅛	101⅛
1	Mor & Es 3½s 2003	79	79	79
1	Mur Body 6½s '34	95⅛	95⅛	95⅛
1	Nas Elec 4s '51	59⅛	59⅛	59⅛
28	Nat Da Pr 6s '40	99⅛	99⅛	99⅛
1	NRRM 4½s '57 asst	17⅛	17⅛	17⅛
1	Nat Tube 5s '52	103⅛	103⅛	103⅛
1	New Co Gas 5s '48	102⅛	102⅛	102⅛
36	N E T&T 5s '52	102⅛	102⅛	102⅛
96	do 4½s B '61	94⅛	94⅛	94⅛
3	NORPu ser 5s A '52	95⅛	95⅛	95⅛
3	N O Term 4s '53	88	88	88
2	N O T & M 5½s '54	105⅛	105⅛	105⅛
3	do 5s A '35	100⅛	100⅛	100⅛
5	do 5s B '45	100⅛	100⅛	100⅛
2	NYAirBr cvt 6s '28	102	102	102
53	NYC&HR 5s 2013	106	105⅞	105⅞
1	do rfg & imp 4½s '13	97⅞	97⅞	97⅞
1	do deb 4s '34	96⅛	96⅛	96⅛
3	do rfg 3½s '97	80	80	80
2	NYC&StL 6s ser A '31	103⅛	103⅛	103⅛
21	do 5½s '74	104⅛	104⅛	104⅛
2	do 5½s '75	104⅛	103⅞	104⅛
1	NYConRys 4½s '53	95⅛	95⅛	95⅛
2	do 5s B '55	103⅛	103⅛	103⅛
1	N Y Edi 6½s '41	115⅛	115⅛	115⅛
31	do 1st ref 5s '44	103	103	103
9	NYGELH&P pm4s'49	91⅛	91⅛	91⅛
1	NYPr&B 4½s '42	88⅛	88⅛	88⅛
22	NYNH&H clt 6s '40	102⅛	102⅛	102⅛
6	do cv 6s '48	104⅛	104⅛	104⅛
5	do deb 4s '55	74⅛	74⅛	74⅛
3	do deb 4s '57	69	69	69
1	do cv deb 3½s '56	66⅛	66⅛	66⅛
5	NY&NJ Tel 5s '32	100⅛	100⅛	100⅛
12	NYO&W 1st re 4s'92	74⅛	74⅛	74⅛
15	do gen 4s '55	70	69⅞	70
19	NYRys Inc 6s '65	27⅛	26⅞	27
10	do 6s A '65	84⅝	84⅛	84⅛
12	NYStRy 6½s '62	70	69⅞	70
6	do 4½s '62	54	53⅞	54
10	NYSt Cor 6s '47	104⅛	104⅛	104⅛
1	NYS&W gen 5s '40	68	68	68
10	N Y Tel deb 6s '41	108⅛	108⅛	108⅛
6	do 6s '49	110⅛	110⅛	110⅛
9	do gen 4½s '39	99⅞	99	99⅛
21	NYW&B 4½s '46	78⅛	78	78⅛
1	NiaFsPw 5s '32	101	101	101
2	NL&OPw1st ref 5s'55	100⅛	100⅛	100⅛
5	N & S rfg 5s ser A'61	88⅛	88⅛	88⅛
12	Nor & W con 4s '96	93	93	93
6	No Am Edi 6s '52	103⅛	103⅛	103⅛
5	NAmCo 6½s '40	95	94⅞	95
6	do 6½s '43	105⅛	105	105⅛
3	No Oh RR 5s '45	94⅛	94⅛	94⅛
1	Nor O Tr & Lt 6s '47	95⅛	95⅛	95⅛
14	Nor Pac 6s 2047	113	112⅞	112⅞
4	do 5s D 2047	103⅛	103	103
26	do pr lien 4s '97	90⅛	90⅛	90⅛
5	do 4½s 2047	95⅛	95	95⅛
10	do gen 3s 2047	65⅛	65⅛	65⅛
3	No St Pw 5s '41	100	99⅞	99⅞
1	O Pu Ser 7½s '46	113⅛	113⅛	113⅛
1	Oh Ri Edi 6s '48	105⅛	105⅛	105⅛
5	Old Ben Coal 6s '44	91	91	91
1	OnPwNiF 1st 5s '43	101⅛	101⅛	101⅛
10	Ore Sh L 5s gtd '45	106⅛	106⅛	106⅛
10	do rfg 4s '29	98⅛	98⅛	98⅛
1	Or-WRR& Nav 4s '61	87⅛	87⅛	87⅛
3	Pac G & El 5s '42	100	100	100
4	Para Brdwy 5½s '51	97	96⅞	97
2	Park Lex 6½s '53	90⅛	90⅛	90⅛
122	Pan-AmP&T cv 6s'34	106	105⅞	105⅞
15	Pa R R 7s '30	107	106⅞	106⅞
10	do 6½s '36	112⅛	112	112⅛
37	do 5s '64	102⅛	102⅛	102⅛
5	do 5s '68	106⅛	106⅛	106⅛
13	do gen 4½s '65	99⅛	98⅞	98⅞
1	do 4s '48 stpd	93⅛	93⅛	93⅛
6	Peo & E 1st 4s '40	85⅛	85	85⅛
12	do inc 4s '90	40⅛	40⅛	40⅛
1	Peo & Pe 5½s '74	101⅛	101⅛	101⅛
7	Phila Co rfg 6s '44	104⅛	104⅛	104⅛
1	do cvt 5½s '38	101	101	101
2	Pi-Arrow deb 8s '43	108⅛	108⅛	108⅛
5	Pier Oil deb 8s '31	101⅛	101⅛	101⅛
77	PCC&StL 5s A '70	108	106⅞	106⅞
126	do 5s B '75	108	106⅞	106⅞
6	PortRyL&P 5s '42	90⅛	90⅛	90⅛
5	PuSerEl&G 5½s '59	105	105	105
2	do 5½s '64	104⅛	104⅛	104⅛
16	PuSElP&L 6s '48	107⅛	107	107
2	PuSer of NJ 6s '44	104	104	104
1	Pun Alle 7s '37	110⅛	110⅛	110⅛
7	Re-CR NJ col 4s '51	92	92	92
18	Rem Arms 6s '37	95	94⅛	95
2	ReplrASt rfg 5½s '53	97⅛	97⅛	97⅛
8	R Gr & W 1st 4s '39	91⅛	91⅛	91⅛
7	do col 4s '49	83⅛	83⅛	83⅛
10	RIArk&L 4½s '34	94⅛	94⅛	94⅛
4	Rob & My 7s '42	76⅛	75⅞	75⅞
4	Roger Br 7s '42	52	52	52
2	StLIM&S gen 5s '31	100⅛	100⅛	100⅛
46	do rfg 4s '29	97⅛	97⅛	97⅛
16	do R&G div '33	93	93	93
29	StLSFr gen 5½s '42	102⅛	102⅛	102⅛
130	do pr li 4s A '50	84⅛	84⅛	84⅛
15	do 5s ser B '50	99⅛	99⅛	99⅛
2	do gen 6s ser C '28	102⅛	102⅛	102⅛
33	do adj 6s '55	99⅛	99	99⅛
144	do inc 6s '60	93⅛	93⅛	93⅛
1	St L SoW ter 5s '52	96	96	96
18	do 1st 4s '89	88	86⅞	88
5	StLP&NW 5s '48	104⅛	104⅛	104⅛
5	StP&KCSL 4½s '41	92⅛	92⅛	92⅛
1	St P Un St 5s '72	104⅛	104⅛	104⅛
8	Schul Co 6½s '46	100⅛	100	100
78	Sea Air L con 6s '45	95⅛	95⅛	95⅛
36	do rfg 4s '59	72⅛	72⅛	72⅛
76	do adj 5s '49	81⅛	80⅞	81⅛
19	Sea All Fla 6s '35	95⅛	95⅛	95⅛
36	Sinclair Oil 7s '37	97⅛	97	97
5	do 6s '38	92⅛	91⅞	92⅛
7	do Crude 6s '28	100⅛	100⅛	100⅛
4	do Pipe Li 5s '42	92⅛	92⅛	92⅛
2	SoCar&Ga 5½s '29	101⅛	101⅛	101⅛
6	So Colo Pw 6s '47	100	99⅞	99⅞
1	SoP Ri Sug 7s '41	108⅛	108⅛	108⅛
19	SW Bell T 5s '54	103	103	103
12	So Bell T&T 5s '41	102⅛	102⅛	102⅛
1	Sou Pac cvt 5s '34	101	101	101
35	do cvt 4s '29	98⅛	98⅛	98⅛
5	do col tr 4s '49	88⅛	88⅛	88⅛
31	do rfg 4s '55	93⅛	93⅛	93⅛
140	Sou Ry 6½s '56	119⅛	119	119
17	do 6s '56	112⅛	112⅛	112⅛
6	do con 5s '94	107⅛	107	107
71	do gen 4s '56	86	85⅞	86
7	SprValWat 5s '43	99⅛	99⅛	99⅛
3	St Mill 5½s '45	100⅛	100⅛	100⅛
21	St & Tu Am 7s '51	107⅛	107⅛	107⅛
1	Stev Hotel 6s '45	99⅛	99⅛	99⅛
2	Sup Oil 7s '29	100	100	100
1	TennEl Pw 6s '47	105	105	105
1	TerRRAsStL con 5s '94	102⅛	102⅛	102⅛
6	TexAr&FtS 5½s '50	104⅛	104	104
2	Tex & P 1st 5s 2005	105⅛	105⅛	105⅛
11	Th Av rfg 4s '60	62⅛	62⅛	62⅛
9	do adj 5s '60	57⅛	57⅛	57⅛
7	Tol Edi 7s '41	108	108	108
6	TStL&W 4s '50	90⅛	90⅛	90⅛
2	Trum Steel 6s '40	97	97	97
1	Uls&Del con 5s '28	66⅛	66⅛	66⅛
2	do 1st ref 4s '52	43	43	43
1	UnEl L Chi 5s '45	83	83	83
1	Un Oil Cal 6s '42	107⅛	107⅛	107⅛
1	do 5s '31	101⅛	101⅛	101⅛
16	Un Pac 6s '28	102⅛	102⅛	102⅛
2	do 1st 4s '47	94⅛	94⅛	94⅛
26	do rfg 4s 2008	90⅛	90⅛	90⅛
2	Uni Drug 6s '44	106⅛	106	106⅛
7	Uni Fu Gas 6s '36	102⅛	102⅛	102⅛
5	U S Rub 7½s '30	107	106⅞	107
19	do 5s '47	95	94⅞	94⅞
33	USSt s f 5s '63	107⅛	107	107⅛
18	Utah Pw.Lt 5s '44	94	93⅞	94
2	Ut Pw & Lt 5s '44	97⅛	97⅛	97⅛
2	UticaG&E 5s '57	102	101⅞	102
3	Vert Sugar 7s '42	98	97⅞	98
1	Va-CCh 7s '47 40% pd ct	106	106	106
14	Va Ry 5s '62	102⅛	102⅛	102⅛
1	Wab 1st 5s '39	103⅛	103⅛	103⅛
3	do 2d 5s '39	101⅛	101⅛	101⅛
26	do 5½s '75	103⅛	103⅛	103⅛
7	War Sug 1st 7s '41	84	84	84
2	Wash Cent 4s '48	85⅛	85⅛	85⅛
13	West Ky Co 7s '44	102	101⅞	101⅞
8	W Pa Pw 5s A '46	101	100⅞	101
3	do 5s E '63	100⅛	100⅛	100⅛
45	do 5s F '56	100⅛	100⅛	100⅛
7	West Elec 5s '44	102⅛	102⅛	102⅛
14	West Mary 4s '52	75⅛	75⅛	75⅛
3	West Pac 5s '46	99⅛	99⅛	99⅛
1	West Un 6½s '36	112	111⅞	111⅞
7	West Sh 4s 2361	86⅛	86⅛	86⅛
1	W Va C & C 6s '50	82⅛	82⅛	82⅛
54	West Elec 5s '46	101⅛	101	101⅛
1	Wh & L E 4s '49	86⅛	86⅛	86⅛
22	Wh Sew Ma 6s '36	100	98⅞	100
3	Wick Sp cv 7s '35	43⅛	42⅞	42⅞
7	Wh Steel 5½s '48	95⅛	95⅛	95⅛
10	Wil & Co 1st 6s '41	100⅛	100⅛	100⅛
6	Win Arms 7½s '41	104⅛	104⅛	104⅛
1	Wis Cen gen 4s '49	84⅛	84⅛	84⅛
5	do 4s S&D div '36	89	89	89
23	Ytn S&T 6s '43	103⅛	103⅛	103⅛

NEW·YORK·CURB ·TRANSACTIONS

Friday, Nov. 12, 1926.
[By Associated Press.]

Day's sales..................... 351,800
Bonds, par value............ $2,766,000

INDUSTRIALS.

	Sales.	High.	Low.	Close.
Alpha P Cem.	100	39	39	39
Aluminum	100	69⅜	69⅜	69⅜
Do pfd	100	102¾	102¾	102¾
Am Cyan pfd	340	90	89	90
Am G & E	900	107⅝	106⅝	106⅝
Am L & T	1,250	223	211	223
Do pfd	325	124	122	124
Am Rayon	100	12½	12½	12½
Automatic F Sav	300	6⅛	5⅞	6⅛
Am Rolling	20	45	45	45
Am Seat ctf	1,400	42⅝	42⅛	42⅛
Do cvt pfd	1,000	42⅝	42⅛	42⅛
Am Sup B	600	30⅝	30⅛	30⅛
Asso G & El	500	35	34⅞	35
Atlas P C new	100	42½	42½	42½
Anglo-Chil Nit	300	14⅝	14⅛	14⅝
Bancitaly	100	85	85	85
Beaverbd pf ctf	200	38	37⅞	37⅞
Bom Ami A w i	700	55⅛	55	55⅛
Bliss Co	100	24⅛	24⅛	24⅛
Borden new	100	96	96	96
Bradley Firepr	900	50	49	49
Bridgept Mach	200	4⅜	4⅜	4⅜
Brill A	500	43⅜	43⅜	43⅜
Do B	900	22⅞	22⅛	22⅛
Bklyn B R	100	6⅝	6⅝	6⅝
Celluloid	10	13⅛	13⅛	13⅛
Do pfd	10	52⅛	52⅛	52⅛
Celotex	25	172	167	172
Do pfd	500	94	91⅛	93⅛
Cen An Sug	500	37⅛	35⅛	37⅛
Cen Lea pfd wi	100	71	71	71
Chi Nip A	100	44⅝	44⅝	44⅝
Col G&E new	700	85⅛	85	85
Do pfd new	300	98	98	98
Cmwlth Pwr	1,900	41⅝	41⅝	41⅝
Do pfd	300	90⅝	90	90⅝
Cons Dairy	100	1⅛	1⅛	1⅛
Cons G & E B	400	53⅝	53⅛	53⅛
Cons Lndry	2,200	24	23⅛	24
Con Tob	3,000	34	27	32
Courtauld	100	25⅛	25⅛	25⅛
Cuneo Pr	200	33⅛	33⅝	33⅛
Curtis Pub	60	188	187	187
Curtiss Aero	100	17⅛	17⅛	17⅛
De For vtc	1,700	6⅝	6⅛	6⅛
Devoe & Ray B	100	33	33	33
Doehler D Cast	300	19⅛	19⅛	19⅛
Dubilier, new	400	5⅛	5	5
Dunhill Int	100	20	20	20
Durant Mot	500	9⅝	9⅝	9⅝
Eitingon Sch	200	33⅛	33⅛	33⅛
Elec B & Sh	3,600	69⅛	68⅛	68⅛
Do pfd	350	106⅛	106	106
El Invest	4,500	41⅛	39⅝	40⅛
Estey Wel A	3,000	43	42⅝	42⅞
Do B	900	16⅛	16	16⅛
Fajardo Sug	70	143⅛	143	143⅛
Film Insp M	400	7	7	7
Firestne T 7% p	25	98	98	98
Ford M Can	70	332	330	330
Forhan	100	17	17	17
Franklin	100	18⅛	18⅛	18⅛
Freshman	1,200	33⅛	32⅝	33⅛
Gamewell	25	55	55	55
Garod	300	4⅛	4⅛	4⅛
Gen Bak A	700	56⅛	56	56⅛
Do B	3,100	6⅛	5⅞	6
Gillette Saf Raz	700	92⅛	91⅛	91⅝
Gleasonite Prod	100	11⅝	11⅝	11⅝
Glen Ald Coal	400	184	183	183
Goodyr T & R	200	31⅛	31⅛	31⅛
Grimes Radio	600	1⅝	1⅝	1⅝
Happiness C StA	100	6⅛	6⅛	6⅛
Happiness C F	300	6⅜	6⅛	6⅛
Hav El R rct	1,200	33	30⅛	33
Do pfd rct	300	100	100	100
Hayden Ch	500	1⅛	1⅛	1⅛
Hires Co	100	22⅞	22⅞	22⅞
Ind Ray A	200	6⅝	6⅝	6⅝
Int Conc Indust	100	4	4	4
Johns Manv	1,650	162	155⅛	160
Land Co Fla	400	18⅛	18⅛	18⅛
Leh P S n	5,300	15⅛	15⅛	15⅛
Leh V C ctf	5,000	47⅛	45⅝	46⅛
Do sales	200	98	98	98
Lib McN & Lib	200	9⅝	9⅛	9⅝
Lib O S Glass	10	140	140	140
Liberty Radio	1,800	1	1	1
MacA&F new	400	41	40⅝	41
Mad Sq G ctf	700	14⅛	14⅛	14⅛
Mid West Util	400	114⅛	113	113
Do p'fd	50	105	105	105
Mohawk & H P	200	24⅛	24	24⅛
Municipal Serv	100	11⅛	11⅛	11⅛
Nat Food Pr B	1,000	9⅛	8⅝	8⅝
Nat P S A	700	19⅛	19	19⅛
Nat Sug Ref	300	132	131	132
N J Zinc	130	185	185	185
N Y Mdse	100	24⅛	24⅛	24⅛
N Y Trans	100	59	59	59
N E Power	1,500	19⅛	18⅝	19
N Ohio Pw	3,400	13⅛	13⅛	13⅛
N St Pw A	1,600	106	105⅛	105⅛
Pacific St Boiler	400	12⅛	11⅝	12⅛
Pen Ohio Sec pf	30	81⅛	81	81⅛
Penn P & L pf	50	106⅝	106⅝	106⅝
Penn Wat & Pw	100	165	165	165
Phelps Dodge	10	137	137	137
Philip Morris	21,600	15⅛	14⅝	15
Do pfd	1,800	20	19	20
Pick Barth vtc	100	13	13	13
Pratt & Lam	200	56	55⅝	56
Pug Sd P & L	100	28⅝	28⅝	28⅝
Penn Gas & El A	200	19⅛	19⅛	19⅛
Pyrene Mfg	500	12⅛	12⅛	12⅛
Rand Kard Bu	200	41⅛	41⅛	41⅛
Reo Motor	400	20	20	20
Rep Mot Trk ct	200	4⅛	4⅛	4⅛
Richmond Rad	300	19⅛	19⅛	19⅛
Do pfd	100	42⅛	42⅛	42⅛
Rickenbacker M	1,200	1⅛	1⅛	1⅛
St Reg Paper	400	48⅛	48	48⅛
Seeman Bros	100	27⅛	27⅛	27⅛
Servel Del	600	13⅛	13⅛	13⅛
Scovill Mfg	500	58⅛	58	58⅛
Singer Mfg	110	392⅛	390	390
S E Pwr & Lt	11,300	32⅛	31⅝	32⅛
Do ctf	200	29⅛	28⅝	28⅝
Do war	1,600	9⅛	9	9⅛
So G & P A nw	100	21⅛	21⅛	21⅛
S W Bell Tel pf	50	115	113⅛	115
Std Motors	200	1⅛	1⅛	1⅛
Stanley Co Am	100	90⅛	90⅛	90⅛
Stutz Motor	500	20⅛	19⅛	20⅛
Swift & Co	100	117⅛	117⅛	117⅛
Swift Int	300	20⅛	20⅝	20⅝
Tampa El	100	47	47	47
Timken Det Axle	1,600	13⅝	13⅛	13⅝
Todd Shipyards	200	39	39	39
Trans L D Pic	2,600	7⅛	7⅛	7⅛
Truscon Steel	100	26⅝	26⅝	26⅝
Tubize A S B ct	20	165⅛	160	165⅛
Tung Sol Lamp	100	9	9	9
Do A	300	18⅛	18⅛	18⅛
Un Gas Imp	100	110⅛	110⅛	110⅛
Un L & P A nw	21,500	13⅝	13⅛	13⅛
Un Prof Shar n	200	10⅛	10⅛	10⅛
U S Gyps	480	166	161	161
U S Lt & Ht nw	400	31⅛	30⅝	31⅛
Ut P & L B ctf	500	14	13⅛	14
Victor Talk M	300	102	102	102
Warner Br Pic	2,100	40⅝	39	39⅝
W Dairy Prd B ct	100	15	15	15
White Sew Mch	1,500	20	18⅝	20

STANDARD OILS.

	Sales.	High.	Low.	Close.
Anglo-Am Oil	200	20⅛	20⅛	20⅛
Atlantic Lobos	250	1⅛	1⅛	1⅛
Chesebro Mfg	300	76	75	76
Continental Oil	2,300	19⅝	19⅛	19⅛
Cumberld Pipe	200	109	108	109
Humble Oil & R	4,200	58	56⅝	58
Illinois Pipe L	50	135⅛	135⅛	135⅛
Imp Oil Canada	1,300	38	37⅝	37⅝
Ind Pipe Line	50	58	58	58
Inter Pet	1,500	32⅛	31⅝	31⅝
Nat Trans	100	12⅛	12⅛	12⅛
Penn-Mex	200	20⅛	20⅛	20⅛
Prairie O & G	3,000	50⅛	49⅝	49⅝
Prairie Pipe L	50	124⅛	124⅛	124⅛
Solar Ref	10	198	198	198
South Penn Oil	100	36⅝	36⅝	36⅝
S O Ind	5,30	65⅛	65	65⅛
S O Kan	500	19⅛	19	19
S O Ken	100	119	119	119
S O Neb	500	48	47	47⅛
S O N Y	8,300	32⅛	32⅛	32⅛
Vacuum	700	97	96⅝	96⅝

MISCELLANEOUS OILS.

	Sales.	High.	Low.	Close.
Am Con Oilfields	3,600	$1.00	.97	$1.00
Am Maracaibo	7,700	7⅛	6⅞	7
Caribbean Synd	19,000	21	19⅝	20⅛
Cities Serv new	3,300	48⅛	48⅛	48⅛
Do pfd	400	92⅛	92	92⅛
Do B pfd	100	8⅛	8⅛	8⅛
Colombian Syn	100	2⅛	2⅛	2⅛
Creole Syndic	2,000	13⅛	12⅝	13⅛
Crown Central	500	2	2	2
Crystal	100	12⅛	12⅛	12⅛
Darby Pet	100	6⅛	6⅛	6⅛
Derby Oil	100	2⅛	2⅛	2⅛
Euclid Oil	3,500	1⅛	1	1⅛
Gibson Oil	900	3⅛	3	3
Kirby Pet	900	1⅛	1⅛	1⅛
Leonard Oil	1,000	7⅛	7⅛	7⅛
Lion Oil	1,000	24⅛	24⅛	24⅛
Mex Panuco	600	2⅛	2⅛	2⅛
Mex Oil	150	.36	.35	.36
Magdalena Syn	1,000	2⅛	2	2
Mountain Prod	1,900	24⅛	24⅛	24⅛
Nat Fuel & Gas	110	185	185	185
N Mex & Ariz Ld	200	10⅛	10⅛	10⅛
N Y Oil	100	10	10	10
Nor Cent Texas	1,400	10⅛	10⅛	10⅛
Pandem Oil	1,500	8⅛	8⅛	8⅛
Pantepec of Ven	3,500	12	11⅛	12
Reiter Foster	3,400	16⅛	15⅝	16⅛
Royal Canadian	1,000	.29	.29	.29
Salt-Creek Prod	400	30	29⅝	30
Tidal Osa	100	24⅛	24⅛	24⅛
Do non vot	3,000	22⅛	22	22⅛
Tide Water A O	500	23⅛	23⅛	23⅛
Do pfd	200	97⅛	97⅛	97⅛
Venez Petrol	11,800	7⅛	7⅛	7⅛
Wilcox O & G	500	27⅛	27⅛	27⅛
Y Oil & Gas	5,000	.25	.25	.25

MINING.

	Sales.	High.	Low.	Close.
Am Com	1,100	.06	.06	.06
Arizona Globe	1,000	.07	.07	.07
Cons Cop Min	200	2⅛	2⅛	2⅛
Cons Nev Utah	1,000	.04	.04	.04
Cresson Gold	200	2⅛	2⅛	2⅛
Divide Exten	1,000	.06	.06	.06
Eng Gold Mines	200	4	4	4
Eureka Croesus	7,000	7	7	7
Falcon Lead Min	1,600	.75	.73	.73
Hawthorne Min	29,000	.11	.09	.11
Hecla Mining	200	16⅛	16⅛	16⅛
Kay Cop	9,000	1⅛	1⅛	1⅛
Reorgan W Div	3,000	.07	.07	.07
Mason Val Mines	200	1⅛	1⅛	1⅛
Nipissing Mines	200	5⅛	5⅛	5⅛
Noranda Mines	200	18⅛	18⅛	18⅛
Ohio Cop	30	.38	.37	.37
Premier Gold	300	2	1⅞	1⅞
Red Warrior	1,000	.16	.16	.16
San Toy	4,000	.07	.07	.07
Spearhead Gold	200	.05	.04	.04
Utah Apex Mng	400	5⅛	5⅛	5⅛
Walker Min	100	.50	.50	.50

BONDS.

No. thous.		High.	Low.	Close.
1	All Pack 8s '39	71⅛	71⅛	71⅛
2	Aluminum 7s '33	105⅛	105⅛	105⅛
34	A G & E 6s B 2014	101⅛	101⅛	101⅛
28	Am P & L 6s 2016	100⅛	100⅛	100⅛
48	Am Seat 6s '36	100⅛	100⅛	100⅛
6	Am Writ Pap 6s '47	83⅛	83	83
18	Anaconda C 6s A '29	102⅛	102⅛	102⅛
7	Appalac Pw 5s '56	95⅝	[illegible]	[illegible]
10	Assd G & E 6s '55	101	[illegible]	[illegible]
10	Assd S Hdwe 6½s '33	97⅝	[illegible]	[illegible]
15	At Fruit & S 8s '49	20	[illegible]	[illegible]
5	Beaver Bd 8s '33	90	[illegible]	[illegible]
3	Can Nat Ry eq 7s '35	110	[illegible]	[illegible]
2	Car P & L 5s '56	100⅛	[illegible]	[illegible]
15	Cities Ser 6s '66	96	[illegible]	[illegible]
24	do 7s D '66	121⅛	[illegible]	[illegible]
1	do 5s E '66	120⅛	[illegible]	[illegible]
3	Cont Corp 6s '48	97	[illegible]	[illegible]
2	Cudahy P 5½s '37	94	[illegible]	[illegible]
1	Cudahy Pkg 5s '46	97	[illegible]	[illegible]
12	Detroit C Gas 6s '47	106⅛	[illegible]	[illegible]
11	Duke Pri Pow 6s '66	103⅛	[illegible]	[illegible]
4	Fisk Rub 5½s '31	97⅛	[illegible]	[illegible]
26	Fla P & L 5s '54	93⅛	[illegible]	[illegible]
5	Gal Sig Oil 7s '30	87⅛	[illegible]	[illegible]
27	Gatineau Pwr 5s '56	93⅛	[illegible]	[illegible]
4	do 6s '56	97	[illegible]	[illegible]
3	Grand Trk 6½s '36	108⅛	[illegible]	[illegible]
8	Gulf Oil 5½s '28	100⅛	[illegible]	[illegible]
3	Hav El 5½s '51	90	[illegible]	[illegible]
39	Hood Rub 5½s '36	96⅛	[illegible]	[illegible]
7	Ill Cent R R 4¾s	97⅛	[illegible]	[illegible]
7	Indep Oil 6½s '31	98⅛	[illegible]	[illegible]
9	Ind Lime 6s '41	102⅛	[illegible]	[illegible]
32	Indnapls P&L 6s '36	96⅛	[illegible]	[illegible]
7	Keys T Phil 5½s '55	91⅛	[illegible]	[illegible]
55	Leh P S 6s A 2026	98	[illegible]	[illegible]
13	Mass Gas 5½s '46	103	[illegible]	[illegible]
51	Morris & Co 7½s '30	102⅛	[illegible]	[illegible]
9	Nat P & L 6s 2026	99⅛	[illegible]	[illegible]
11	Nev Con Cop 5s '41	107⅛	[illegible]	[illegible]
30	N O T & Mex 5s '56	101⅛	[illegible]	[illegible]
11	Nor St P cvt 6½s '33	111	[illegible]	[illegible]
14	Ohio Pow 4½s D '56	90⅛	[illegible]	[illegible]
9	Ohio Riv Ed 5s '51	96⅛	[illegible]	[illegible]
17	Otis Steel 6s '41	94⅛	[illegible]	[illegible]
49	Okla Nat Gas 6½s	99⅛	[illegible]	[illegible]
6	Pan Amer Pet 6s '40	99⅛	[illegible]	[illegible]
6	Penn-Ohio Ed 6s '50	113⅛	[illegible]	[illegible]
26	Phila El 5½s '72	103	[illegible]	[illegible]
4	Phila R T 6s '62	103⅛	[illegible]	[illegible]
24	Pub Serv NJ 5½s '56	100⅛	[illegible]	[illegible]
16	Pure Oil 6½s '33	103⅛	[illegible]	[illegible]
23	Schulco 6½s B '46	100⅛	[illegible]	[illegible]
19	Servel Cor 6s '31	97⅛	[illegible]	[illegible]
71	Silesian Am 7s '41	95⅛	[illegible]	[illegible]
77	SEP&L 6s ww 2025	99⅛	[illegible]	[illegible]
11	South Cal Ed 5s '51	98	[illegible]	[illegible]
13	Swift Co 5s '32	98⅛	[illegible]	[illegible]
5	Un Ry Hav 7½s '36	110	[illegible]	[illegible]
6	U S Rub 6½s '32	101⅛	[illegible]	[illegible]
10	do 6½s '35	101⅛	[illegible]	[illegible]
20	do 6½s '36	101⅛	[illegible]	[illegible]
20	do 6½s '37	101⅛	[illegible]	[illegible]
5	do 6½s '39	101	[illegible]	[illegible]
22	U S Smelt 5½s '35	101	[illegible]	[illegible]
117	Wabash Ry 5s B '76	96⅛	[illegible]	[illegible]
257	West Un Tel 5s '51	100⅛	[illegible]	[illegible]
49	WarnerBPic 6½s '28	112⅛	[illegible]	[illegible]

FOREIGN.

No. thous.		High.	Low.	Close.
2	Andn Nat C 6s w w	98	[illegible]	[illegible]
1	Baden Con M 7s '51	98⅛	[illegible]	[illegible]
8	Burmeis W 6s '40	94⅛	[illegible]	[illegible]
4	BuenAires P 7½s '47	98⅛	[illegible]	[illegible]
5	do 7s '36	98	[illegible]	[illegible]
2	do 7s '52	95	[illegible]	[illegible]
10	Danish Con 5½s '55	97⅛	[illegible]	[illegible]
29	Danish Kgdm 5½s	99⅛	[illegible]	[illegible]
9	Danish M B 6s '70	101	[illegible]	[illegible]
11	Fiat 7s '46	92	[illegible]	[illegible]
18	Finl'd Ind Bk 7s '44	99⅛	[illegible]	[illegible]
46	Ger Con M 7s	99⅛	[illegible]	[illegible]
27	Gt Con El P 6½s '50	90⅛	[illegible]	[illegible]
8	Ital Pub Util 7s '52	90⅛	[illegible]	[illegible]
12	Krupp 7s '29	100⅛	[illegible]	[illegible]
16	Oslo 5½s '46	96⅛	[illegible]	[illegible]
31	Peru 7½s '56	10	[illegible]	[illegible]
88	Prussia P S 6½s '51	98	[illegible]	[illegible]
19	Russian 6½s '19	18⅛	[illegible]	[illegible]
84	do 6½s ctfs N C '19	17⅛	[illegible]	[illegible]
8	do 5½s ctfs '21	17⅛	[illegible]	[illegible]
10	do 5½s ctfs '21	17⅛	[illegible]	[illegible]
12	Saxon P W 6½s '51	96	[illegible]	[illegible]
164	Un Stl W Bbch 7s '51	99⅛	[illegible]	[illegible]
107	Un St W Ger 6½s '51	98⅛	[illegible]	[illegible]
27	do 6½s	98⅛	[illegible]	[illegible]

PACKARD MOTOR CAR COMPANY
DIVIDENDS NUMBERS 71, 72 and 73

Three regular Monthly Dividends of TWO PER CENT. (2%) on the Common Capital Stock of the Company have been declared by the Board of Directors, payable the 31st day of December, 1926, the 31st day of January, 1927, and the 28th day of February, 1927 to the holders of the Common Stock of record at the close of business December 15th, 1926, January 15th, 1927 and February 15th, 1927, respectively. The books will not be closed.

Detroit, Mich. M. A. CUDLIP
November 10, 1926 Secretary

United States Realty and Improvement Company.
111 Broadway, New York City.

The directors of this company today declared a quarterly dividend of one dollar ($1.00) on each share of its stock without nominal or par value issued and outstanding, payable on December 15, 1926, to holders of record of such stock at the close of business on November 26, 1926.

For the purpose of such dividend, holders of record at the close of business on November 26, 1926, of certificates for shares of common stock of the par value of one hundred dollars, which will not have been exchanged for certificates of stock without nominal or par value, will be deemed the holders of record of 2¼ shares of stock without nominal or par value for each share of common stock of the par value of one hundred dollars held on said date, as if such exchange had been made, and will be entitled to said dividend.

Dated New York, November 11, 1926.

Albert E. Hadlock,
Treasurer

Proposals for Construction of Incinerator, Office of the Quartermaster, Fort Thomas, Kentucky. Sealed proposals will be received here until 11:00 A. M., December 6, 1926, and then opened, for the construction of a 5 ton Incinerator, Building and Can Wash Equipment. Further information on application.

MONEY AND BUSINESS

A summary of current financial, commercial and industrial conditions of pertinent interest to investors.

THE mixed conditions in trade and industry now generally noted, while naturally injecting some feeling of uncertainty into the current outlook, have brought little evidence of any material reduction in the high level of general business activity experienced during the past six months. While certain retarding influences exist which may hamper the output of a few industries, no marked recession in these industries is expected.

Conditions Fundamentally Sound

The balanced relationship between the production of raw materials entering into manufacture and the production of finished goods still continues. As a result, no appreciable accumulation of inventories of either raw materials on the one hand or of manufactured commodities on the other has appeared. Records of factory output and of employment are higher. The volume of goods moving into consumption is being maintained at a satisfactory rate, as revealed by the high records of the amount of freight carried by the railroads. Car loadings were never greater than at present and, as an important factor facilitating distribution, the movement of freight was never more rapid or dependable. Mass production and mass consumption are being sustained by the high purchasing power of the average American, who is buying more and saving more than ever before.

Agricultural Prices

The discrepancy between general and agricultural prices has become more noticeable within the past week. Continued price declines of some farm products are a source of uneasiness. Yet the decline in cotton prices, while reacting adversely upon those enterprises dependent upon a large purchasing power in the South, is not expected to result in serious consequences for general business. It may be noted, in this connection, that industry has prospered in recent years despite the handicap of a continued deferment of the hoped-for improvement in agricultural prices.

Industrial Earnings

Business profits for 1926 will, if continued at the rate established thus far, set a new high record. A digest of corporation earnings compiled recently by the New York Federal Reserve Bank shows that the net earnings of 99 typical concerns in seven major branches of productive industry were 24% larger in the first half of this year, compared with the same period last year; and ran 54% and 40% respectively above the earnings for the first halves of 1924 and 1923.

Money and Bond Prices

A number of factors have contributed to an easing in money rates. Funds made available through substantial liquidation in brokers' loans, high Treasury disbursements and large interest payments have exceeded commercial demands. With the culminating point in the seasonal expansion of commercial loans now past, further liquidation in borrowing may be expected. The bond market, very naturally, has reflected this money situation and a continued high demand from the investing public. On Saturday, November 6, the Dow-Jones average for 40 bonds reached 95.55, which was not only the high for 1926, but the highest figure since 1917. The high for the war period was reached January 18, 1917, when the average touched 96.25. Long term Treasury issues are now selling to yield only 3.60% to 3.70%, while the highest grade rails are yielding only 4.35% to 4.45%. The strong demand for new issues and the ease of money in the face of high business activity point to the continued firming up of bond prices.

Well selected, sound domestic issues selling around a 6% basis and high-grade foreign loans yielding about 7% or better offer opportunities which may not long be available.

A. G. Becker & Co.
137 South La Salle Street, Chicago
Telephone Randolph 7480

NEW YORK ST. LOUIS MILWAUKEE MINNEAPOLIS SAN FRANCISCO
SEATTLE PORTLAND SPOKANE

Bonds *Short Term Notes* *Commercial Paper*

TO RENT—HOUSEKEEPING
North Side.
BROADWAY, 4646—TO RENT—... priv. bath; tastefully furn. ... rooms; also 1-2 room kitch...
BYRON, 1034—TO RENT—3 ... priv. bath, also 1 rm. kit...
CLARENDON, 4718—TO RENT— ... kit. apts.; lac. lk.; new. furn. ...
CLARK, N., 1316—TO RENT— ... mod. 1-2 rm. kit., stm. elec ...
CLARK, N., 853—TO RENT— ... mod. rms.; elec., gas, lin.; ...
CLARK-ST., 1004—TO RENT— ... mod. 1-2-3 rs., pri. b. el. ...
CLARK, N., 4401—TO RENT—2 ... and linen furn.; real kit.; $12.5...
DIVISION, E., 28—TO RENT—N... very warm 1 rm. kitnet. to e...
DEMING-PL., 416—TO RENT—1 ... kit. apt.; maid serv.; Linc. Pk. ...
DOVER, 4455, COR. SUNNYSIDE
DOVERSUN APT...
New, clean 2 r. kit. apt., bath; li...
EDGECOMB, 825—TO RENT—N... well fur. 2 rm. kit. apts. ...
EDGECOMB-PL., 939—TO RENT— ... apt., priv. bath; $14 up; Sher. ...
FULLERTON, 444—TO RENT ... with or without bath; ... minutes to Loop; $12 to $15. ...
GREENLEAF, 1716—TO RENT— ... comp. fur. frt. suite, $11. ...
HALSTED, N., 3434, 3D—TO ... ly fur. front 2 rm. suite; stm. ...
HAZEL, 4327—TO RENT—3 ... real kit.; pch.; $16.50. Lake ...
KENMORE, 5130—TO RENT—1 ... lge., newly furn. apts.; daily ... good transp. Outside rooms. ...
KENMORE, 5218—TO RENT—3 ... kit., also slp. rm.; all trans. ...
KENMORE, 4866—TO RENT ... warm cln. frt. and kitch. ...
KENMORE, 5030—TO RENT— ... rms. kits.; nicely furn.; reas. ...
KENMORE, 5101—TO RENT ... quiet rs. sgl.-dbl., r.w. $6.50 up ...
KENMORE, 4739—TO RENT—L... 3-r. suite; reg. kit.; 2 bds.; L. b...
KENMORE, 5640—TO RENT—1... priv. bath. $10-$17; slpr. rm. ...
KENMORE, 4132—TO RENT—B... kit.; new. dec.; lg., airy; best ...
KENMORE, 4927—TO RENT— ... 1-2 rm. kitch.; also slpg. rms ...
LA SALLE, N., 1702—TO RE... pk. mod. 1-2-3 rs., elec. g...
LA SALLE, N., 1030—TO ... dec. mod. 1-2-3 rs., stm. e...
LAWRENCE-AV., 930—TO R... furn. 1-2-3 r. apts.; L. bus, su...
LAWRENCE, 835—TO RENT ... kitch.; warm rms.; exc. trans. ...
LELAND, 928—TO RENT—2 ... real kit. pri. bath. 2 beds; ...
LELAND-AV., 812—TO RENT ... hskg., also slpg. rooms. ...
LELAND, 860—TO RENT— ... suit. 3-4; base. apt. reas. ...
LINCOLN-AV., 2122—TO REN... 1-2 rms.; 2 blks. Lin. Pk. ...
MAGNOLIA, 4432, 3D—TO ... frt. room, suit. 1 or 2; priv. ... L. bus.
MAGNOLIA, 4700—TO RENT— ... rm. suites, $9 to $12. Wilson ...
MAGNOLIA, 4620—TO RENT—2 ... rms. piano; $15.50; 2 clean be...
MAGNOLIA, 4656—TO RENT— ... frt. rms., lt., cln.; Wilson ...
MALDEN, 4721—TO RENT— ... clean 1 rm. kit., $11 up; ...
MALDEN, 4757, CORNER LAW... Rent—2 rm. apt.; cln., war...
MALDEN, 4746—TO RENT ... people, 1 and 2 rm. kitch ...
NORTH-AV., W., 319, 2D FL.— ... Furn. frt. rm., lgt. hskg. for 2 ...
OAKDALE, 635, 2900 N.—TO R... rms.; nw. fur.; $5-$15; lk., pk...
OAKDALE, 532 [2930 NORTH]— ... 1-2 rm. fur. kit. apts., $7 up ...
OHIO, W., 19, FLAT, 12, REA... —2 rm. suite, nicely furn.; lg. ...
PINE GROVE, 2928—TO RENT— ... suites, all outside rms., newl... ht., suit. for 4 people; $18 wk. ...
RACINE, 4448—TO RENT—2 ... people, beau. new 1 rm. kitn... building, kept spotlessly clean.
RACINE, 4418—TO RENT—1-2 ... apts., newly fur.; nr. all tran...
RACINE, N., 4432—TO RENT—L... rm.; nicely furn.; $11; L. bu...
ROKEBY, 3810—TO RENT—2 ... rms.; plenty steam; $13; adul...
SCHILLER, E., 62—TO RENT—1 ... apts.; hotel serv.; real kit.; rea...
SHERIDAN-RD.
2 and 3 rm. apts., $7...
Beau. new fur., in-a-...
HIGH CLASS. PH. LAKE VI...
SHERIDAN, 673, 1ST APT.— ... Cozy old. fash. kitchen with ... connect.; attractive, clean; ever... for couple employed; $11 wk. ...
SHERIDAN-RD., 4917—TO REN... dec. sun. par. apt.; also pri. ba...
SHERIDAN, 670—TO RENT—N... rm. kit. apts.; priv. bath; nr. ...
SHERIDAN, 4825—TO RENT— ... nicely furn., pr. bath; $13 up ...
SHERIDAN, 4644—TO RENT—1 ... every thing furn., $7 to $13; ...
SHERIDAN, 4065—TO RENT—N... kit. apts., pri. bath, maid se...
SHERIDAN, 4070—TO RENT—... rooms with bedroom, bath, pe...
SUNNYSIDE, 1766—TO RENT ... lgt. hskpg. rms., real kit., priv... is welcome; 2 rms., $11; 3 r... sleeping room.
WILTON, 3725—TO RENT—1-2 ... to perm. party; ½ blk. Grace L. ...
WINDSOR-AV., 849, 2D—TO RE... furn. suite, real kitchen; 1 bl... Wilson; bus. L. Sunnyside 3909.
WINONA, 1144—TO RENT—1 ... rms. furn., real kit.; good ho... Sunny. 0961.
WINTHROP, 5706—TO RENT—3 ... ap.; com. fur. L. bus. sf. 1 bl...
WINTHROP, 5208—TO RENT—L... 1 rm. kitch., slp. rm., $6 up; f...
TO RENT—NICE 1-2 RM. C... home, linens, maid service, pri. ... up; best tran.; nr. school. Rog...
TO RENT—OR SUBLEASE—IDE... bath; comp. furn.; E. Cornelia... app. Call Diversey 1238.
5131 KENMORE...
THE BANKTON A...
1, 2, and 3 room suites; newl... also sleeping rooms; reasonable ... Ravenswood 2633.
THE OGDEN-PARK...
334 MENOMINEE-ST., 2 blks. ... Pk., at 1800 North, 1-2 rm. fu... priv. baths; lowest rates.
BELPINE APT...
456 Belmont, nr. Sheridan, 1-2 ... bath, hotel serv., $10-$22.50 pe...
Northwest Side.
NORTH-AV., W., 2938—TO REN... ht.; reas.; good trans. Humbo...
DICKENS-AV., 3331—TO RENT— ... airy rms.; lgt. hskpg. Call a...
KEDZIE-BLVD., N., 2530—TO R... kit., 2 rm. suites; opp. Logan-...
West Side.
HAMLIN-AV., N., 346—TO RE... rm. hskg. suites, newly dec.; ...
JACKSON-BLVD., 1229—TO R... sgl. and dbl., hskg. and slp., $...
JACKSON-BLVD., 2127, APT. ... —Stm. heat, modern; eve. only ...
MAYPOLE-AV., 3234—TO RE... furn. lgt. hskpg. apts., $9-$1... rms., $5. "L" bus. surf. Kedzi...
MONROE, W., 2444—TO RENT— ... $9; lge. frt. rm., $8; r. w. ...
MONROE-ST., 2348—TO RENT— ... rm., kitnte.; stm., gas range, ...
MONROE, W., 4302—TO REN... fr. rms., real kit.; also 1 r. k...
OGDEN, 3637—TO RENT—2 ... elec., h. w.; private family; ...
ROBEY, S., 223—TO RENT—M... suites; $4.50 week up; gas; el...
WASHINGTON-BLVD.—TO REN... rm., kitnt.; stm. htd. Mansfie...
TO RENT—BEAUT. FURN. L... with kit'ette; gd. trans. 3525...
BOARD AND LODGING—...
BLACKSTONE, 5533—SUN RM. ... sgle. to 1-2; bd. op.; reas. ...
CORNELL, 5237—VERY DES. ... place; clean, attractive room... meals; reasonable; I. C. exp. ...
CORNELL-AV., 5227, THE GA... plan fam. hotel; good meals; re...
ELLIS, 6539—COMF. RM., PRI... gents; brd. if des.; ex. tr. H...
FIFTY-NINTH, E., 67—NEWL... rooms; stm. htd.; board inc... good trans. Normal 3665.
GREENWOOD, 4404, APT. 2— ... newly dec. rm., rng. water, cl... will rent reas. with brkfst., ... nr. I. C. bus. Atl. 0298.
GREENWOOD, 4518—LARGE ... bath; good trans.; nr. lake, I. ...
GREENWOOD, 6136, 1ST—RM.; ... gent.; home privil.; board opt. ...
LINCOLN, S., 6817—RM. AND ... 2 gents; pri. fam.; gd. trans. ...
MICHIGAN, 5316, 1ST—ROOM ... cooking, hm. priv. Quinn. ...
SIXTY-FIRST, E., 1527—LGE. ... suit. 2; gd. brd.; $13 dbl.; be...
STEWART, 7122—LGE. LGT. ... adj. bath; R. I. L.; break. op...
WENTWORTH, 7240—RM. A... $13; private home; gents pre...
$11 A WEEK, ATLANTIC 3243... Pri. home. Also sgl. With mea... Corner Drexel and 915 E. 42d...
ROOM AND BOARD—$8 WK. ... stm. ht., piano, home ckg. ...
BOARD & LODGING—SOU...
FRANCISCO, S., 6331—FOR ... mar. coup. emp.; home pv. ...
BOARD AND LODGING...
BALMORAL, 1451—BEAUT. ... adj. bath; 1 or 2; pri. home. ...
DIVERSEY, 716—BOARD AND ... wk. for 2 gents. Graceland ...
GREENVIEW, 4536—LG. FRT. ... ex. food, gd. trans., reas. ...

CORN AND WHEAT PRICES TUMBLE ON LIQUIDATION

BY CHARLES MICHAELS.

Liquidation was on in the grain markets, with wheat 2¾@3¾c and corn 2@2¼c lower at the inside figures of the day, with numerous stop loss orders uncovered on the way down, and while the finish was on a moderate rally wheat closed 2¾@3c; corn, 1¾@2c; oats, 1/8@¼c, and rye, 1⅞c lower. December wheat finished at $1.37¾ to $1.37⅛, or 5c under May, with July at $1.34⅜, while December corn was 63⅛c to 63¼c, or 9c under May, and July, 59c. December oats closed at 42c bid, and May at 46⅝@46⅞c, with December rye 96⅛c, and May, $1.03.

Western longs were credited with being the sellers of May wheat and while there was fair support early, later the offers of bids were forced to protect themselves, and the decline from then on was fairly rapid. The greater part of the day's news and developments was of a bearish character, and sentiment was generally in favor of a lower price level.

Export Coal Strike Settlement.

Prospects for a settlement of the British coal strike in the next day or so had a doubled effect on wheat prices in Liverpool, with the close 1/8@1⅛d lower, the former on December, as compared with Wednesday. Winnipeg was 2⅛@3⅛c lower, as compared with Wednesday, with Buenos Aires 1@2c lower at the last. Weakness in the latter market in the face of claims of damage of as high as 40 per cent in the Pampas from recent frosts attracted much attention.

Canadian crop estimate showing 406,000,000 bu for all provinces, or 7,000,000 bu in excess of the previous returns, was construed as bearish both here and abroad.

New Low on Corn Futures.

General selling developed in corn, the government report of late Wednesday being construed as bearish and with stop loss orders caught and a lack of support, prices dropped to a new low on the crop, December touching 63c. There was no rallying power, with buying coming largely from holders of bids and from shorts, and the sellers of bids had to protect themselves on the way down.

Country offerings of old corn were small, and the shipping demand moderate. In the last few days charters have been made for around 1,000,000 bu for winter storage at eastern lake ports, which will help relieve the scarcity of storage room in elevators here. Nothing was heard regarding export demand. Weather conditions were generally favorable for curing the new crop, and husking is progressing rapidly in many sections.

Oats were influenced largely by the action of corn and declined. Little attention was paid to the bullish Canadian government report of the previous day, which showed 564,000,000 bu, against 511,000,000 bu last year. Rye weakened with wheat, but failed to show the full decline in the latter, although there was selling of May rye against purchases of wheat at 3¾c difference. Export demand was limited.

PRODUCE MARKETS

Top were butter sold readily in all markets with prices ½@¾c higher. Cheese moderate demand with prices little changed.

Fresh eggs 1c higher with receipts 3,280 cases. Live hens unchanged to ½c higher and other quality unchanged. Receipts 11 cars and 1,320 coops.

Receipts of potatoes were liberal and while the demand was fairly good receivers had to shade prices in some instances to move them. Wisconsins sold at $2.30@2.50 per 100 lbs. Receipts 144 cars with 421 cars on team track.

Sales of butter for future delivery on the Chicago mercantile exchange aggregated 59 cars and cgrs 100 cars. Prices follow:

BUTTER.

Storage standards—	High.	Low.	Close.	Prev. close.
November	42½	42¼	42½	....
December	43½	42¾	43¾	43¾
January	44¼	43¾	44	43¾

EGGS.

Refrigerator standards—	Prev. close.
December	34¾ 34½ 34¾ 34¾

WHOLESALE CREAMERY BUTTER PRICES

Chicago—	Whole milk.	Twins.	New York.	Boston.	Phila-delphia.
92 score	....	51	....	52	....
91 score	48½	....	50	48	51
90 score	47½	....	49	47	49½
89 score	46½	....	48	46	44½
88 score	45½	44½	43½	45	42½
87 score	40½	39½	42	41	41
86 score	38½	....	41	40	39
85 score	37½	....	40	39	38

BUTTER PRICES TO CHICAGO RETAILERS

Jobbing—	Prints.	Tubs.	Cartons.
Best [92-93]	50-½	51½	52
Good [89-91]	47½	48½	49 -50

WHOLESALE CHEESE PRICES.

*Wis. Chicago.	Twins.	New York.	Phila-delphia.
Flats	.....	.....	25 -25½
Twins	23½	23½	....
Dais	23½	24	24½ 25
Dbl. Dais	23½	24	....
Y. Ams.	....	24½	24½ ....
Longhorns	24	24½	25½ 25½
Sq. Pris.	....	25½	....

*Previous day.

POULTRY—WHOLESALE.

Turkeys	35c	Old roosters	18c
Ducks, heavy	23@24c	Geese	18@19c
Springs	22½c		

EGGS.

Fresh firsts	44@45c	Ord firsts	39@43c
Ex firsts	49½@50c	Checks	27@30c
Misc. firsts	45c	Dirties	28@31c
Extras, city candled, for retail trade			76@8c
over fresh firsts			

VEGETABLES.

Red, bunch	
Cabbage, crate	1.00@1.50
Celery, sack	2.00@2.25
Carrots, bunch	.02½@ .03
Cucumbers, hothouse, w'doz.	3.50@4.75
Celery, bale	1.50@2.25
Onions, bead, crate	2.00@3.00
Spinach, bu. Texas	3.00
Potatoes, sack, 65@70 lbs	.75@1.00
Peppers, bu	1.25@1.50
Tomatoes, Southern, lrl	4.00@5.00
Beans, bu	1.00@1.30
String beans, hamper	1.50@3.00

OUTSIDE PRODUCE MARKET.

PLYMOUTH, Wis.—Wisconsin Cheese ex: Cheese: 400 boxes; no Squares; 400 Twins; 25 Daisies; no Double Daisies; no Longhorns; no Horns.

SUGAR MARKETS.

NEW YORK, Nov. 12.—(AP)—SUGAR—Raw was higher today, with better demand, principally from operators, spots advancing to 4.5c for Cuban, duty paid. Raw futures advanced 2@4 points, but eased off again near the close and were finally unchanged to 2 points higher. Refined prices were unchanged at 6.40@6.90c for fine granulated. Prices follow:

Sales, bags.	High.	Low.	Close.	Prev. close.
Dec 4,500	15.85	15.70	15.73	15.78
March 7,500	15.20	15.05	15.18	15.25
May 1,350	14.70	14.61	14.68	14.71
July 3,250	14.30	14.18	14.23	14.30
Oct 3,750	13.75	13.65	13.65	13.80

METAL MARKETS.

NEW YORK, Nov. 12.—(AP)—COPPER—Steady; electrolytic, spot and futures, 13 7-8c. TIN—Firm; spot and nearby, $70.50; January, $67.12. IRON—Steady; prices unchanged. LEAD—Steady spot, 8c. ZINC—Firm; East St. Louis spot, 7.25c; futures, 7.30@7.35c. ANTIMONY—Spot, 13.25c.

LONDON — COPPER — Standard, spot, £57 15s; futures, £58 12s 6d; electrolytic, spot, £65 5s; futures, £65 5s. TIN—Spot, £311; futures, £299 17s 6d. LEAD—Spot, £29 10s; futures, £29 17s 6d. ZINC—Spot, £34; futures, £33 17s 6d.

ST. LOUIS, Mo.—LEAD—Firm at 7.75c. ZINC—Dull, steady at 7.20c.

CASH-GRAIN NEWS

Foreigners showed little interest in cash wheat at the seaboard due to prospects for an immediate settlement of the coal strike. France took a little red winter and Italy a little durum, but sales in all positions were estimated at not over 200,000 bu. Little was done in other grains.

Chicago handlers sold 67,000 bu wheat; 149,000 bu corn; 97,000 bu oats and 9,000 bu barley to the domestic trade, with 50,000 bu wheat and 25,000 bu oats to go to store. Charters were for 230,000 bu corn for winter storage at Toledo.

Cash wheat basis here was unchanged with No. 2 red ½@1c over and No. 3 red 1@3c under the future, with No. 2 hard 2@3½c over, and No. 3 hard December to 3c under. Kansas City basis was unchanged to ½c higher, and St. Louis and Minneapolis unchanged. Latter market sold 33,000 bu for shipment.

Demand for cash corn was fair with the basis 1c higher to 1c lower. No. 2 grades sold at ½c over to 1c under December; No. 3 grades, ¼@2c under and No. 4 grades, 2@6c under. New No. 5 mixed brought 62c; No. 6 yellow 59@60c, and sample grades 45@57c. Outside markets were ½@2c lower.

Basis on cash oats was unchanged to ¾c higher with No. 2 white 2@3c over December, and No. 3 white 1½c over to 1½c under the future.

Official receipts of grain at Chicago Saturday: Wheat, 74 cars; corn, 494 cars; oats, 90 cars; rye, 9 cars; barley, 10 cars.

Range of cash grain prices in leading markets follow:

WHEAT.

	Chicago.	Kansas City.	St. Louis.
No. 1 red	.....	1.34¾@1.35½	1.39
No. 2 red	1.40	1.34¼@35½	1.37⅛@38½
No. 3 red	.....	1.33½	1.37
No. 1 hd	1.40@1.43	1.38@1.39	1.43
No. 2 hd	.....	1.38@1.39	1.42
No. 3 hd	1.39	1.35@1.37¼	1.39
No. 4 bd	1.35	.....	.....

	Chicago.	Winnipeg.	Minneapolis.
No. 1 N	.....	1.42¼	1.39¾@41⅞
No. 2 N	.....	1.37⅝	1.35⅛@39¾
No. 3 N	.....	1.32⅜	1.31⅛@33⅝
No.1 dk N	.....	.....	1.40⅛@48⅝

CORN.

	Chicago.	Omaha.	Peoria.
No. 2 mx	68¼@68⅝	.....	.....
No. 3 mx	67@67½	.....	.....
No. 4 mx	63@65	64@67	.....
No. 6 mx	56@60½	.....	63
No. 2 yel	68¼@70	71⅛@73⅛	67¼
No. 3 yel	67¼@69	69@71¼	66½
No. 4 yel	63@67	67@69	63
No. 5 yel	62@63¼	.....	.....
No. 6 yel	59@61½	.....	.....
No. 2 wh	68¼@70	.....	.....
No. 3 wh	67¼@68⅝	69	.....
No. 4 wh	63@66	63	.....
No. 5 wh	62¾	.....	.....
No. 6 wh	56@59	.....	.....
S. grd	54@62¼	.....	46@63

	Milwaukee.	Kansas City.	St. Louis.
No. 2 mx	73@74	.....	67
No. 3 mx	71@72	.....	66
No. 2 yel	74½@75½	69	@69½
No. 3 yel	71	74	66½@67
No. 4 yel	69½	71 @71½	64
No. 3 wh	.....	74	69
No. 3 wh	71½@72½	66	@67

	Indianapolis.	Buffalo.	Toledo.
No. 2 yel	71¼@72	78¾@79	73 @74
No. 3 yel	70¼@71	74¼	.....
No. 2 mx	70 @71	.....	.....

OATS.

	Chicago.	Kansas City.	St. Louis.
No. 2 wh	43¼@45	46	.....
No. 3 wh	41 @44	43½	43 @43½
No. 4 wh	36 @42	.....	39 @40

	Milwaukee.	Omaha.	Minneapolis.
No. 2 wh	.....	42	42%@42⅛
No. 3 wh	.....	41¾	40¼@41⅞
No. 4 wh	40 @43	.....	37¼@40⅝

	Buffalo.	Toledo.	Peoria.
No. 2 wh	.....	48¼@49½	44 @46

RYE, BARLEY, AND FLAX.

	Rye.	Barley.	Flax.
Chicago	.99	50 @74	2.24½
Mill'kee	.96 @98¾	65¼@75	.....
Minn'lis	.91¼@94½	50 @68	2.12@2.24
Duluth	.93¾@95¾	50 @65	2.12⅝@24½

CLOVER AND TIMOTHY.

Clover—	Cash.	March.
Chicago, per 100 lbs	27.50@34.50	.....
Toledo, per 60 lbs	22.50	17.05
Timothy—		
Chicago, per 100 lbs	4.75@ 5.25	.....
Toledo, per 45 lbs	2.65@ 2.80	3.00

GRAINS IN ALL MARKETS

December Wheat.

	Closing Nv.12.	Nov.10.	Nv.13, 1925.
Open.	High.	Low.	1926.	1926.	1925.
Chi	1.39⅝	1.39¾	1.37¼	1.37¼	1.40⅝	1.55⅛
St L	1.38	1.39	1.36⅜	1.38⅜	1.40	1.54⅛
K C	1.34	1.34	1.31⅝	1.31⅛	1.34⅛	1.52⅛
Mpls	1.42⅛	1.42⅝	1.40⅛	1.40⅛	1.43⅝	1.48⅝
*Dul	1.33	1.32	1.30	1.30	1.32⅛	1.25⅝
Wpg	1.39	1.39	1.36⅛	1.37	1.39⅛	1.30¼
†Lvp	1.71⅝	1.71⅞	1.70¼	1.71⅛	1.71⅝	1.58⅜
‡Wpg	1.43¼	1.43¼	1.40¼	1.40¼	1.43⅞	1.36⅞

May Wheat.

Chi	1.44¼	1.44¾	1.42¼	1.42¼	1.45¼	1.47⅜
St L	1.43⅞	1.43⅞	1.42¼	1.42¼	1.45¼	1.50¼
K C	1.37⅝	1.37⅞	1.34⅜	1.34⅝	1.37⅞	1.46¼
Mpls	1.47⅞	1.47¾	1.45¾	1.45¾	1.48¼	1.46¼
*Dul	1.36	1.36¼	1.33⅝	1.33⅝	1.36⅛	1.29⅜
Wpg	1.43	1.43	1.40¼	1.40¼	1.43⅜	1.32⅝
†Lvp	1.61¼	1.61¼	1.59¾	1.60¼	1.61⅝	1.52⅞
Lvp	1.56¼	1.56¼	1.55	1.55⅝	1.57¼	1.50½
N Y	1.48⅝	1.48¾	1.47	1.47	1.50¼	.....

July Wheat.

Chi	1.36⅝	1.36⅝	1.34⅝	1.34⅝	1.37⅝	1.29⅝
N Y	.....	.....	.....	1.41	1.43¾	.....

December Corn

Chi	69⅝	69¾	68	68¼	70¼	78⅛
St L	68¾	68¾	67	67¼	69¾	76¼
K C	68⅝	69	67⅞	68⅛	69⅛	74⅝

May Corn.

Chi	78½	78⅝	76¾	77¼	79	80¼
St L	.....	.....	.....	77¼	79½	79¾
K C	75¼	75¼	74½	74½	75¾	77⅛

July Corn.

Chi	81½	81½	79¾	80	81¾	80⅝

December Oats.

Chi	42¾	42¾	42	42	42¾	38¾
Mpls	40⅞	41	40¼	40⅝	41	34¾
Wpg	56	56⅝	55¾	56⅛	56⅝	43⅜

May Oats.

Chi	47¼	47¼	46¼	46⅝	47¼	43¾
Mpls	44¾	44¾	44¼	44¼	44⅞	39½
Wpg	57	57⅜	56⅝	57⅛	57¼	46½

July Oats.

Chi	46¼	46¼	45⅝	45½	46	44

December Rye.

Chi	97¾	97¾	96	96½	98	81¼
Mpls	93	93¼	91½	91½	93½	77⅞
Wpg	96⅜	96⅜	94¼	94¼	96⅛	78

May Rye.

Chi	1.05	1.05	1.02¾	1.03	1.04½	87⅜
Mpls	.99	.99¼	.97½	.97½	.99½	83¼
Wpg	1.02¾	1.02¾	1.00¼	1.00¼	1.02¼	83⅜

December Barley.

Mpls	.....	.....	.....	65¼	66¼	63⅜
Wpg	64½	65	64¾	64¾	64¾	63¼

December Flaxseed.

Mpls	2.15	2.15	2.15	2.13½	2.14½	2.54⅜
Dul	2.18	2.18	2.13	2.14½	2.18⅜	2.54⅜
Wpg	1.92	1.92	1.88½	1.89	1.94⅜	2.34⅜

*Durum. †Exchange $4.86. ‡November. §March.

TRADING IN GRAIN FUTURES

Purchases of grain futures on the Chicago Board of Trade, as compiled by the Grain Futures administration, follow, last three ciphers omitted:

	Wednesday.	Week ago.	Last year.
Wheat	32,128	32,635	Holiday
Corn	12,243	16,645	Holiday
Oats	1,293	2,934	Holiday
Rye	569	909	Holiday
Totals, bu.	46,233	53,123	Holiday

BIDS AND OFFERS

Range of prices on bids and offers, good all day Saturday, follow:

WHEAT.

	Bids— High.	Low.	Close.	Offers— High.	Low.	Close.
Dec	1.35⅞	1.35¼	1.35⅝	1.38⅜	1.38⅜	1.38⅜
May	1.40⅞	1.40½	1.40⅝	1.43⅝	1.43⅛	1.43⅜

CORN

Dec	.67⅝	.67¼	.67¼	.69	.68⅝	.68⅛
May	.76⅝	.76¼	.76¼	.78	.77⅝	.77⅝

OATS.

Dec	.41⅝	.41¼	.41¼	.42⅝	.42⅜	.42⅜
May	.46¼	.46	.46	.46⅝	.46⅜	.46⅛

RYE.

Dec	.95	.95	.95	.97⅛	.97	.97
May	1.02¼	1.02	1.02	1.04	1.04	1.04

GOOD ALL NEXT WEEK.

	Bids— Wheat.	Corn.	Oats.	Offers— Wheat.	Corn.	Oats.
Dec	1.32⅛	.63⅝	.41	1.42⅜	.71⅛	.43⅛
May	1.37⅛	.74	.45½	1.47½	.80⅝	.47

GRAIN STATISTICS

Argentine exports of grain were about as expected. Details follow:

	Wheat.	Corn.	Oats.
This wk	363,000	3,880,000	245,000
Last wk	48,000	5,468,000	392,000
Last yr	752,000	2,776,000	217,000
Sin Jan1	77,163,000	155,080,000	36,039,000
Yr ago	107,285,000	102,776,000	26,874,000
Visible supply—			
This wk	2,220,000	15,200,000	.....
Last wk	2,590,000	15,200,000	.....
Last yr	4,440,000	8,000,000	.....

North American exports of wheat and flour, as compiled by Bradstreets decreased 1,013,000 bu from the previous week. Details follow:

	Wheat and flour, bu.	Corn, bu.
This week	9,915,000	44,000
Last week	10,928,000	54,000
Last year	6,006,000	43,000
Since July 1	181,706,000	1,294,000
Year ago	132,761,000	1,772,000

WORLD'S GRAIN MARKET NEWS

Declines to new lows on wheat for the present down turn and to the lowest of the year for corn and provisions did not attract extensive buying of an investment character. The support came mainly from shorts. Rallies are due after breaks and the disposition is to sell on the sharp bulges as the general buying power in the markets is considered limited, with nothing in the way of a strong inducement to invite new buyers.

The trade construe a settlement of the British coal strike in two ways. It is bullish on North American wheat prices and bearish abroad. A point made by one trader was that Argentine wheat for January shipment can be bought at much lower prices than Manitobas or United States hard winters, which would induce European buyers to take the southern hemisphere grain in preference to North American.

Those who are bearish assume that European buyers will continue their conservative policy in buying wheat in all positions and they are particularly bearish on the Canadian situation because the Canadian crop combined with the total supplies is in excess of last year, the carry over being nearly double of that in 1925.

November wheat in Winnipeg was 3¼c lower yesterday, closing at $1.40⅝. December was off 2⅝c and closed at $1.36⅛, with May $1.40½, a loss of 3c. The pool was credited with selling.

Winnipeg reports serious congestion in the storage situation in sight. Elevator capacity at Georgian bay ports and Buffalo was nearly filled. Since Aug. 1, 90,000,000 bu of wheat have disappeared, export and domestic, but another 100,000,000 bu must be moved during the next four weeks before the close of navigation to place the export trade on a normal basis.

Eastern longs were credited with being the largest sellers of wheat toward the last which carried prices down to the lowest of the day.

There is a disposition on the part of some of the commission houses and traders in general to go slow on the short side of grain on breaks, although they admitted that it will take serious damage to the Argentine crop to cause and maintain a higher level.

Broomhall reports that the Australian crop is ripening prematurely and harvest is expected to be much earlier than usual. The crop is estimated at 156,000,000 to 160,000,000 bu. The largest recent yield was in 1924, when 164,000,000 bu were raised.

COTTON IN GOOD ADVANCE

Cotton prices advanced and closed at nearly the highest prices with net gains on futures of 18 to 31 points in Chicago, and 27 to 35 points in other markets. Spots in New York were up 35 points to 13.05c, and in New Orleans up 30 points to 12.70c. Liverpool was weak and lower early, but rallied and closed unchanged to 2 points lower.

The week's into sight movement showed a loss for the week, and is 100,000 over last year. Spinners takings increased, and have been more this season than a year ago. Prices in leading markets follow:

CHICAGO MARKET.

	High.	Low.	Close.	Prev. close.	Last year.
Dec	12.69	12.49	12.60	12.40	19.75
Jan	12.76	12.57	12.76	12.45	19.65
March	12.92	12.76	12.92	12.65	19.50
May	13.18	13.00	13.18	12.90	19.28
July	13.38	13.20	13.38	13.11	18.80

NEW ORLEANS MARKET.

	High.	Low.	Close.	Prev. close.	Last year.
Dec	12.72	12.44	12.68	12.38	19.73
Jan	12.76	12.50	12.76	12.45	19.61
March	12.92	12.70	12.89	12.61	19.36
May	13.07	12.85	13.07	12.76	19.15
July	13.23	13.06	13.23	12.95	18.90

NEW YORK MARKET.

	High.	Low.	Close.	Prev. close.	Last year.
Dec	12.65	12.40	12.64	12.31	20.36
Jan	12.71	12.49	12.70	12.43	19.74
March	12.95	12.73	12.93	12.66	19.87
May	13.16	12.96	13.15	12.89	19.65
July	13.39	13.19	13.37	13.11	19.10

Exports were 25,632 bales, making 3,020,988 so far this season; port receipts, 70,753; United States port stocks, 2,651,040.

LIVERPOOL MARKET.

Spot quiet; prices steady. American strict good middling, 7.95d; good middling, 7.60d; strict middling, 7.30d; middling, 6.95d; strict low middling, 6.60d; low middling, 6.10d; strict good ordinary, 5.75d; good ordinary, 5.10d.

PRIMARY GRAIN MOVEMENT

Receipts—	Wheat.	Corn.	Oats.
Friday	1,862,000	1,228,000	605,000
Last week	1,362,000	1,575,000	568,000
Last year	1,323,000	758,000	515,000
1924	1,933,000	477,000	478,000
Shipments—			
Friday	727,000	533,000	443,000
Last week	638,000	551,000	361,000
Last year	703,000	438,000	439,000
1924	1,348,000	190,000	424,000

COTTON STATISTICS

Cotton statistics as wired to Hutchings & Co. follow:

	This week.	Last year.
Weeks into sight	800,064	521,353
Wks. into sight to date	8,754,859	8,070,156
Amer. vis. supply	6,920,701	5,728,964
Amer. vis. supply	5,838,701	4,614,964
Inc. in gen. vis	314,553	217,557
Inc. in Amer. vis	328,553	201,557
Spinners' takings	471,511	418,790
Spinners' takings to date	4,734,900	4,579,909
Exports for week	199,476	214,156
Exports to date	3,020,988	2,887,682

CORPORATION EARNINGS

NEVADA CONSOLIDATED COPPER.

Including Ray Consolidated Copper company, for the quarter ended Sept. 30, profit was $2,018,853 after ordinary taxes and depreciation, but before depletion and federal taxes, against $1,720,121 before depreciation and federal taxes in the preceding quarter, and $1,682,448 before depletion and federal taxes in the first quarter of 1926. For the nine months profit was $5,601,422 after ordinary taxes and depreciation, but before depletion and federal taxes. The company has outstanding 3,444,807 no par shares of stock.

NATIONAL SUPPLY.

For the quarter ended Sept. 30 net income was $1,462,509 after charges and federal taxes. Nine months' net income was $3,157,989 after above charges.

CUYAMEL FRUIT.

For the month ended Sept. 30 net profit was $15,483 after interest and depreciation, against $72,486 in the same month last year. Profit for first nine months of 1926 was $1,029,180 after above charges, against $880,414 for the first nine months of 1925.

DETROIT CAB.

For the twelve months ended Aug. 31, 1926, gross income was $1,017,117, and net profit $90,217 after all charges and federal taxes.

NATIONAL CLOAK AND SUIT.

October sales were $5,510,480, against $6,999,422 in October, 1925. For ten months, $32,955,095, against $36,836,150 in the first ten months of 1925.

DETROIT STREET RAILWAYS.

Net earnings for October were $48,663, against $47,871 a year ago.

COTTONSEED OIL.

NEW YORK, Nov. 12.—(AP)—COTTONSEED OIL—Feverish and irregular. Shorts in November were inclined to cover and that month closed 15 points higher, while other months ranged from 9 points lower to 10 higher. Sales for the day were 21,700 brls. Prime crude, 6.50c; prime summer yellow, spot, 8.00c; November closed, 8.15c; December, 7.91c; January, 7.93c; March, 8.07c; May, 8.16c.

IN FOREIGN STOCK MARKETS.

LONDON, Nov. 12. — (AP) — Bar silver, 25 7-16d per ounce. Money, 3¾ per cent. Discount rates, short bills and three months' bills, 4⅝.

PARIS.—(AP)—Prices were heavy on the bourse today. Three per cent rents, 50f; exchange on London, 145f 50c; 5 per cent loan, 59f 30c. The dollar was quoted at 29f 76c.

GASOLINE AND LINSEED OILS.

GASOLINE—Tank wagon, 18c; service station, 20c; machine gasoline, 40.3c. CARBON—Perfection, 13½c; Stanoline furnace oil, 9c for 400 gals or more and 9½@10c for less; summer black machine oil, 9.9c; do, winter, 10.4c. LINSEED OIL—Raw, drums, 97c; do boiled, 95c. DENATURED ALCOHOL—42c in drums. WHITE LEAD — 100 lb kegs, $15.25. TURPENTINE—Drums, 97c.

RUBBER MARKET.

NEW YORK, Nov. 12.—(AP)—RUBBER—Closed steady. December, 41.50c; May, 42.60c; July, 43.00c. Smoked rubber, spot, 41.50c.

BIDS AND OFFERS

Range of prices on bids and offers, good all day Saturday, follow:

WHEAT.

	Bids— High.	Low.	Close.	Offers— High.	Low.	Close.
Dec	1.35⅞	1.35¼	1.35⅝	1.38⅜	1.38⅜	1.38⅜
May	1.40⅞	1.40½	1.40⅝	1.43⅝	1.43⅛	1.43⅜

CORN

Dec	.67⅝	.67¼	.67¼	.69	.68⅝	.68⅛
May	.76⅝	.76¼	.76¼	.78	.77⅝	.77⅝

OATS.

Dec	.41⅝	.41¼	.41¼	.42⅝	.42⅜	.42⅜
May	.46¼	.46	.46	.46⅝	.46⅜	.46⅛

RYE.

Dec	.95	.95	.95	.97⅛	.97	.97
May	1.02¼	1.02	1.02	1.04	1.04	1.04

GOOD ALL NEXT WEEK.

	Bids— Wheat.	Corn.	Oats.	Offers— Wheat.	Corn.	Oats.
Dec	1.32⅛	.63⅝	.41	1.42⅜	.71⅛	.43⅛
May	1.37⅛	.74	.45½	1.47½	.80⅝	.47

MEDINAH ADDS TO SITE FOR BIG CLUBHOUSE

BY AL CHASE.

Plans for the thirty-four story building to be erected at the northeast corner of Upper Michigan avenue and Illinois street by the Medinah Athletic club are to be enlarged as a result of that organization adding to its site yesterday through the purchase of twenty-five additional feet of frontage on Illinois street, just east of the original property.

PAUL C. LOESER. [Wallinger Photo.]

The land just acquired has a depth of 100 feet. This gives the club a site with a frontage on Boul Mich of 100 feet and 175 feet on Illinois street.

The tenants occupying the premises have been requested to vacate on Dec. 31. Plans for the huge structure are now being completed by Walter W. Ahlschlager.

$2,400 a Front Foot.

The addition to the original site was bought from W. P. Goodsmith and Thomas C. Moulding, trustees, for a reported $60,000, which means the club paid $2,400 a front foot for the Illinois street inside lot. The club was represented by Paul C. Loeber & Co. and the sellers by Hedberg & Bistor.

The officers of the Medinah Athletic club are: Thomas J. Houston, president; Paul C. Loeber, vice president; Edward H. Taylor, vice president; Henry R. Kent, treasurer, and Thomas E. Kennedy, secretary.

Tall Flats for Delaware Place.

East Delaware place is to have another tall apartment building. Title has been taken by Ernest A. Grunsfeld Jr. for undisclosed buyers, to 104 feet of frontage at 101-09, which is at the southeast corner of Ernst court and Delaware place. The sellers were Charles E. Hubler and Catherine Schmidt.

A seventeen story structure, to contain flats and shops, is to be erected, according to Earle A. Shilton, sole broker in the deal. Charles A. Winston and Epstein & Feiwell were attorneys.

INVESTORS' GUIDE

Inquiries must bear the signature and address of writer. Answers of public interest will be published, those not of general interest will be mailed if stamped, self-addressed envelope is inclosed. Address letters to Investors' Guide.

Answers are based upon information which THE TRIBUNE believes correct, but beyond care in securing it THE TRIBUNE assumes no responsibility.

Saturday, Nov. 13, 1926.

[Copyright: 1926: By The Chicago Tribune.]

Amerada.

W. W. H., Milwaukee, Wis.—Amerada corporation is a holding company owning the entire capital stock of the Amerada Petroleum and the Amerada Refining corporations.

Net profits for 1925 were $2,498,429, after deducting $937,938 for depreciation, $1,153,647 for depletion and $111,385 for federal income taxes.

The earnings per share after all charges were $4.24 in 1925; $2.04 in 1924, and $3.11 in 1923.

The corporation has no funded debt.

Surplus stood at $4,105,416 at the end of 1925, compared with $2,486,738 at the close of 1924.

Net income for the first nine months of 1926 was $3,696,801, or $4.53 a share on 814,800 shares now outstanding.

These earnings are about 50 per cent higher than those for the entire year of 1925.

Caculated on the average number of shares outstanding during the nine months period, the earnings would equal $5.19 a share.

Earnings for the third quarter of 1926 were the best in the company's history.

The stock deserves a fairly good rating.

Brief Answers.

S. C. L., Schenectady, N. Y.—Jamestown, Franklin and Clearfield railroad first mortgage 4s of 1959 are a sound investment.

H. F. H., Ashtabula, O.—Erie railroad Buffalo branch extended 4s of 1931 are a sound investment.

P. F. Y., Portland, Me.—Brunswick and Western railroad first mortgage 4s of 1938 are a sound investment.

BOSTON STOCK MARKET

[Quotations by Paine, Webber & Co.]

	Sales.	High.	Low.	Close.
Amoskeag	840	51½	51	51
Arcadian Cons	30	35	35	35
Ariz Commi	125	10¼	10¼	10¼
Bingham	110	34¼	34	34
Boston & Maine

WANTED—MALE HELP.

Salesmen, Solicitors, Etc.

MAYTAG WASHERS.

Experienced retail and wholesale salesmen wanted. Dougherty, 337 W. Madison-st., Room 802.

MEN — WELL DRESSED: INTELLIGENT, refined and good personality; high class advertising service. 506 S. Wabash, R. 701.

MEN—GREATEST DAILY NEED: EXPLOSIVE action; wonderful; no competition; $10-$25 daily; also demonstrators for loop store; big pay; 9-11 a. m. only. 39 W. Adams, Rm. 406.

MEN—NOW EMPLOYED, FOR SPARE TIME work; those now calling on retail merchants pref. Call anytime till 9 p. m. Elston Candy Co 4326 Elston-av.

MEN—WE NEED 3; COLL. ED., WHO WISH to enter the advertising field with young company. Call Saturday or Monday, 9 to 1, Room 801, 30 N. La Salle-st.

MAN — WITH CAR, REPRESENT CHICAGO branch lg. mfr. comp.; gd. pay; permanent; attract. future. Rm. 1776, 35 E. Wacker-dr.

MEN—A REAL OPPORTUNITY FOR TWO young men in est. N. Side real estate office. Address E G 438, Tribune.

OPPORTUNITY NOW OPEN

We seek one ambitious result producing salesman; permanent position carrying very attractive income, with well known established company. Experience with securities desirable; state full particulars in first letter; all members of this organization know of this advertisement. Address D H 556, Tribune.

PHOTO COUPON.

Salesmen. Good offer. Apply 10 to 4. Illington Art Studio, 2006 W. 22nd-st.

Pressed Steel Salesman.

Mechanical engineer preferred. Permanent position for a live wire salesman right in Chicago starting at your earliest convenience. A man who has sold pressed steel in large volume; a man who can repeat. Our products consist of: TRUSCON Foundry Flasks, TRUSCON Boxes and Platforms, TRUSCON Pole Line Hardware, Medium and Heavy Pressed Steel Parts. Address TRUSCON STEEL COMPANY, Pressed Steel Division, Youngstown, Ohio.

REAL ESTATE SALESMAN.

Improved properties only. Ground floor Loop office. State fully your qualifications and earnings past year. Address D H 555, Tribune.

SALESMEN.

We have openings in our branch office for few more men and women, Bohemian or German speaking preferred, experienced or inexperienced, full or part time, to learn the Real Estate business. Men or women who will work and follow instructions can earn real money with us while learning. No matter whatever your occupation or how much time you can devote, we will teach you the business, furnish your transportation, advertise the property for you, give you leads, and every co-operation needed. You will work on property that you won't be ashamed of, property that sells itself, because you don't have to make any promises as to what will take place—it's all there NOW. "Seeing is believing." Come in, find out all about it, join our happy family and make real, clean money. To the man who is sincerely ambitious we can positively assure a LARGE INCOME. Call only between 12 to 2 or 6 to 8 p. m.

Branch office.

BRANIGAR BROS. CO.,

3400 W. 26th-st.

SALESMEN — HIGHLY RATED MANUFACTURERS of nationally advertised line want two first class salesmen to learn business and become permanent members of high grade organization. Salary during training period. Salary and commission when assigned regular territory. Give complete sales record and include telephone number. Address E O 382, Tribune.

SALESMEN.

Side line for Illinois, to carry a snappy line of aprons and porch dresses; must have following among dry goods and department stores; resident of Illinois preferred; outside of Chicago. Write full particulars. Address E J 219, Tribune.

SALESMEN—MOTOR TRUCK. WE CAN use 5 unmarried young men with good appearance and education for canvassing work. Excellent opportunity for advancement. Straight salary of $125 a month. Federal Motor Truck Sales Corp., Michigan-av. at 29th-st. Ask for Mr. Gillette.

SALESMEN

to sell high grade Ford parts to jobbers and dealers; straight commission; no drawing account; can be handled as side line by automobile accessory men. Ph. Franklin 0836 Saturday or Monday.

SALES ENGINEERS.

City and country. Boiler compound experience. Exclusive territories. Liberal commissions. Well known commodity. Suitable for side line. Address O 557, Tribune.

SALESMEN.

3 live, ambitious men, 28-45 years of age, for city sales work; salary $45 to start; quick promotion. Apply Sales Director, Rm. 1012, 8 S. Dearborn.

SALESMAN

to sell picture service to advertisers; excellent pictures; excellent work quickly done. First class organization; advertising contact desirable. Address E C 279, Tribune.

SALESMAN—CALLING ON THE CHICAGO and suburban trade to carry a well known N. Y. brand of men's athletic underwear as side line; also represent. for Milwaukee and Wisc. Address E O 374, Tribune.

SALESMAN—MILLINERY; TO TRAVEL; must know the trade; best proposition ever offered to right man. KOVEN HAT COMPANY, 53 E. Wacker-dr.

SALESMEN.

Experience not necessary. Salary, bonus and expenses. Apply 173 N. Michigan-av. at 8:30 a. m. Mr. Herbold.

SALESMEN—WITH CARS, TO SELL AUTO painting in Chicago; commission basis. Apply at once. Auto Paint Shop, 5009 W. Lake-st.

SALESMAN—TO TRAVEL ILLINOIS WITH high grade line of metal burial vaults. State age, experience, married or single and salary expected. Address B W 44, Tribune.

SALESMEN—CATHOLIC; CAN USE FIVE for city and road. Railroad fare paid; A-1 proposition to producer. O'Brien, 180 N. Wabash, 8th fl., Le Moyne Bldg.

SALESMAN—TO SELL AUDITING AND ACcounting service; progressive firm of accountants; salary and commission. Address O 307, Tribune.

SALESMAN—TO SECURE AND SELL REAL estate mortgages. Liberal offer. Croker & Co., 5525 W. Lake-st. Austin 0915.

SALESMEN — EXPERIENCED FOR ELECtric signs. Good terms. Royalite Sign Co., 1930 W. Division-st.

SEVERAL YOUNG MEN

between 18 and 25. Wonderful opportunity. Salary and bonus. 1822 E. 79th-st.

SIDE LINE SALESMEN.

Are you successful selling Haberdashers and Men's Wear stores? If so we have a wonderful new dress novelty [samples can be carried in coat pocket]. Dignified and popular as a side line. The better stores buy on sight. Give present connection. Address Lewis Novelty Mfg. Co., Indianapolis, Ind.

SOLICITORS—10 EXPERIENCED, BY LGE. construction co.; no selling; salary and commission. Call Transportation Bldg., Room 518.

TICKET SALESMEN.

Coupon or advertising men; costs dealer less; collect as you sell; take you out and show you. Call mornings only. Room 818, 711 S. Dearborn.

USED CAR SALESMEN.

To the salesmen who have the necessary qualifications we will offer an opportunity to earn real money selling popular priced used cars. A real future awaits the men who can qualify. COMMUNITY MOTORS, INC., 6529 Cottage Grove-av.

Agents.

$17 PLUS EXPRESS CHARGES, ABOUT $2, puts you in business. Agents have earned over $100 per week. Makes you partner without additional cost, selling Gold Medal 5-tube tuned radio frequency receiver. Known the world over. Write TODAY for proposition. GOLD MEDAL RADIO, Desk CHI, 1038 Longwood-av., New York.

Miscellaneous.

Men Who Will Work and Who Want to Make Money.

We manufacture and sell our own products. We do not care whether you have sold or not. Our business and selling can be mastered by the average man.

You are taught how to earn while learning. $40 to $60 weekly. In 3 months you can be making $100 to $150 a week. If you want work and money see MR. LIND, Room 200, 537 S. Dearborn-st.

MEN—YOUNG, PAST 17, MECH. INCLINED, to qualify for steady work as auto mechanics; one for electrical and radio dept.; good salary; promotion according to ability. Call 1546 N. Crawford.

CHAUFFEUR & HOUSEMAN

White; married; good driver; must live near Wilmette; reference. Address D D 181, Tribune.

CLERK—FOR SPECIAL WORK; NOT CLERical; must be ambitious and willing to work; $35 per wk. 208 W. Monroe, 3d fl.; between 9:30 and 11 a. m.

MEN — WITH 3½ TO 5 TON STAKE trucks; long distance hauling; contract given. Rm. 5, 6725 Stony Island-av.

HOUSEMAN — WHO UNDERSTANDS LOW pressure boilers and can run an auto; Catholic. Address E J 224, Tribune.

MAN—YOUNG, FOR RADIO SERVICE WORK and sales; must be experienced. Apply bet. 10 and 2, 6204 Broadway.

MEN — SEVERAL, TO WORK IN THEIR spare time; excellent opportunity to make some real money. Address B Y 167, Tribune.

MAN—CHRISTIAN; PROTESTANT; COLlege graduate or teacher; free to travel. Write fully. Address F F 408, Tribune.

WANTED—MALE HELP.

Miscellaneous.

MEN—WITH OR WITHOUT EXPERIENCE, who resides in vincinity of 4842 N. Crawford-av., who know city and can work days or nights driving enclosed autos; average pay $35. Apply at 57 E. 21st-st.

WATCHMAN.

Intelligent, neat appearing man, capable of taking charge of a beat and soliciting. Address C T 453, Tribune.

MAN—TO SHINE BRASS AND MOP; SMALL theater. Michigan 1558.

Help Wanted with Investment.

PRESSROOM FOREMAN—MUST BE GOOD man with clean record; investment of $5,000 required for ⅓ interest. Address E T 419, Tribune.

Employment Agencies.

TECHNICAL POSITIONS.

34TH YEAR—NO ADVANCE PAYMENT.
A FEW OF OUR NEW POSITIONS.

Jr. Arch. Draftsman; exper.	$150
Map Draftsman; bring samples	$175
Arch. Designer or Draftsman	$300-450
Chief Electrician; So. Suburb	$200-225
Mech. Detailer; west side	$150
Railway Car Draftsman	$325
Draftsman Plant Layout; s. s.	$300
Mech. Detailer; 30 miles south	$150-175
Mech. Dftsman; sheet metal exp'd	$150

THE ENGINEERING AGENCY, INC.
SUITE 1662 53 W. JACKSON-BLVD.

2 MECHANICAL DRAFTSMEN $35; 5 boys, bank, $60-70; 2 young men for bank, adding machine, 2 salesmen, flour, $150 and commission; 3 salesmen, south side, $100 and commission; 4 bank messenger boys, $60; 2 lathe hand operators, open; 3 hotel maintenance men, $75, meals; 1 hotel cook, $28; 1 chef, $40-45; 8 bus boys, $18, meals; 5 dishwashers, $18, meals. Many other good openings.

Mofield Placement Bureau,

4554 Broadway. Room 324.

"ENGINEERS."

Tool Designers; jigs, fixtures	$175-225
Factory Mgr; tinn'g soldering exp.	$300-350
Topog. Drafts.; R. R. exp.+ expenses	$210
Engr.; R. R. Valuation No. 3; exp.	$175
Jr. Chemical Engr.; gd. personality	$125-150

Association Employment, Inc.

63 East Adams-st.

ENGINR.	$100 R.B.	GARAGE BOY	$20
Fireman	$35	Shoe Repair Man	$30
Nailer	$26	Production Clk.	$115
Diesetter	85c	Porter, 6 da.	$20 b.
Boring mill	60c	Jap chef	$150
Col. presser	$25	Learn cooking	$70 b.

BUSCH AGENCY, 184 W. Washington-st.

All Kinds of Garage Jobs.

OPEN ALL DAY.
CHICAGO GARAGE OWNERS' EXCHANGE,
309 S. La Salle, Room 101.

TRADERS' AGENCY—
2 long hand addr. 4 Machinists.
10 Boys for of. & fac. 2 Truck Drivers.
10 Men for adv. 3 Hotel Clerks.
309 S. La Salle-st., Room 101.

RUSSELL SERVICE.

Doorman houseman, window washer, bell boys, bus boys, kitchen.
134 N. La Salle. Suite 612. State 3191.

BKKPR.-COST MAN, AGE 25-30; NORTH Side mfg. firm, $175; 5 OFFICE BOYS, age 17, $65. AMERICAN RAILWAY BUREAU, 11 S. LA SALLE-ST., SUITE 1139.

SALESMEN—ONLY
Experienced Salesmen. Call before 1 p. m.
SALESMEN'S SERVICE ASSOCIATION,
Room 203, 309 S. La Salle-st.

BOY, CLEAN CUT; HRS. 9 TO 5......$65
THE ASSOCIATED SERVICE.
R. 715 Tacoma Bldg., 5 North La Salle-st.

OPEN ALL DAY SATURDAY UNTIL 6 P. M.
EMPLOYMENT EXCHANGE, SUITE 1304,
220 S. STATE-ST.

BUFF. & POL....90C | GARAGE MAN ..$35
Engineer ....$35 | Nite man $32
LOOP EMP., 160 N. WELLS, ROOM 505.

FOR BETTER POSITIONS
SEE US TODAY.
S-H-A-Y AGENCY, 14 W. WASHINGTON.

MECHANICAL DRAFTSMAN $150-175
COONEY-RYAN AGENCY,
20 E. JACKSON. WAB. 7421.

HDY. PLUMBER.60C HD. SCREW.......$30
GARDEN CITY AGENCY,
ROOM 406, 179 W. Washington.

HOUSEMAN, $85, R., B.; LOCKER BOY, $65, meals; Janitor, night, $25; Married Couple, pri., $125. Jensen, 118 N. La Salle.

HEAD WAITER, WAITER, COOK, KIT. MEN. HARP, 160 N. Wells, Rm. 411.

TRADE SCHOOLS.

WHY DODGE BIG PAY?

Don't be misled. It takes reputation and years of experience in training methods to fit you for the big pay jobs in electricity. COYNE TEACHES ONLY ONE COURSE and all our efforts are put on one subject—electricity. Settle all uncertainty for good now by getting the most for your money at Coyne. THE PARENT SCHOOL—

EARN A BIG SALARY.

Come over today or this evening and see for yourself. Watch our individual instruction that quickly fits men for BIG PAY JOBS. You can train in spare time. Write or phone for big book—or better still, come in and see for yourself. NO SALESMAN WILL BOTHER YOU.

Coyne Electrical School

1312 W. Harrison-st. Phone Monroe 6780.

TEMPORARY JOB NOW BIG PAY JOB SOON

Actual experience in our shops teaches auto or electrical trade in 12 weeks. Free employment service while training and for life.

ELECTRICAL.

Learn to boss the job. Unlimited opportunities for you with this practical training. Actual experience on finest equipment.

AUTOMOTIVE.

Increasing auto business every year makes increasing need for Greer trained men. Individual instruction. Finish with real experience on customers' cars.

Visit our 7 story building today. See what this wonderful plan means to you. Call, write, or phone for big free book.

GREER COLLEGE.
2020 S. Wabash-av. Phone Calumet 4600.

To Be Quickly Successful

become an automobile expert. THAT'S THE WORK that pays the biggest money and gives you the greatest chances today. A GENERAL repair course here, taught PERSONALLY by responsible factory engineers on the finest cars and equipment is only $75. Day or evenings. And you can make good wages while training. Call in and see how much better off you will be by learning our way. THE AUTOMOTIVE ENGINEERING CO., 60 E. 34th-st., near Michigan.

LEARN PLUMBING

START NOW.

Largest plumbing works of its kind in the world will train you in this big paying trade. Learn under direct supervision of master plumbers. Day or nights.

JOBS FREE IF NOT EMPLOYED.
ILLINOIS PLUMBING WORKS,
512-514 N. LA SALLE-ST.

MEN WANTED.

AIR PILOTS IN DEMAND.

Now organizing class for personal instruction in flying and ground mechanics. Free employment service while learning and when graduated. A real chance to earn big money. Apply today or tonight. Very low fee.

Chicago Aeronautical Service, Inc.
Room 1107. 608 S. Dearborn-st.

TELEGRAPH-RADIO.

Written guarantee of employment to cover living and expense while learning. Also placement at good salaries as operators. We furnish operators to U. S. Govt., railroads, commercial companies, broadcasting stations, and ships for world's commerce. Call or write, Chicago Telegraph, Room 810, 443 S. Dearborn-st., or Room 1202, 39 S. State-st.

LEARN AUTO MECHANICS

by practical shop method on modern equipment; no books. Write or call for free book. Day or eves. Special offer on.

McSWEENEY AUTO & ELEC. SHOPS,
517 S. Laflin-st., ½ block L. near Harrison.
Largest Operators in United States.

MEN WANTED.

Lean auto washing, polishing, simonizing, oiling, greasing; 3 weeks' training; earn while learning; jobs waiting; day or night classes. Call or write. Open till 8 p. m.

CHICAGO AUTO SERVICE BUREAU,
309 S. La Salle-st. Room 101.

BIG PAY JOBS

and big demand for first class welders; learn this interesting trade; each student has complete outfit; drop in and see equipment or write

WESTERN SCHOOL OF WELDING,
1618 Fulton-st., Chicago. Seeley 9570.

BLUEPRINT READING, ETC.

Day and Evening School for Builders. Enter now. Builders' book free. Write or call.
CHICAGO TECHNICAL COLLEGE,
Dept. 2140, 118 E. 26th-st. [nr. Mich.-av.]

BARBERING NEVER PAID BETTER WAGES THAN NOW. Learn at once. Too much money in this profession to be shut out. Earn while learning. Call, write, or phone for catalogue. MOLER BARBER COLLEGE, 512 N. State-st. Phone Superior 5456.

SALESMEN — INEXP. OR EXP. CITY OR traveling; free employment service for members. Write, call or phone Harrison 5668 for particulars. National Salesmen's Training Assn., 320 Monadnock Bldg.

AUTO, BATTERY, IGNITION, MECH. WORK. Practical training. No books. If you need a job now, see us. SIMPLEX AUTO SCHOOL, 2024 Van Buren.

JOB WHILE LEARNING AUTO ELECT. mech. and battery. Also teach driving inst. $15 up. Day, eve. classes. Federal Auto Eng. School, 1507 W. Madison-st.

LEARN WATCHMAKING, DAY OR EVEning. Chicago School of Watchmaking, 4844 Lincoln-av. Ravenswood 7822.

LEARN MECHANICAL DENTISTRY, DAY or night. Earn big money. McCarrie School, 1338 S. Michigan-av. Calumet 3422.

LEARN PHOTOGRAPHY — BOOK 8 SENT. N. Y. Institute of Photography, 630 S. Wabash-av. Tel. Harrison 8941.

WANTED—FEMALE HELP.

Stores and Offices.

BOOKKEEPER AND STENOGRAPHER—Full charge. Apply Saturday a. m., Buckingham Radio Corp., 25 E. Austin-av.

FILE CLERK AND STENOGRAPHER—Must have sufficient experience to handle all files. Some stenographic work. State age, nationality and experience. Address D E 485, Tribune.

GIRL—FOR BILLING AND ASSISTING bookkeeper in accounting department. Advertising agency experience essential. Superior 8764.

GIRL—ASSISTANT IN OFFICE, KNOWLedge office detil and typing. Apply 419 N. Robey-st.

GIRL — EXPERIENCED, FOR DELICATESsen. 3441 Sheffield-av.

LADIES—YOUNG, 2, NEAT APPEARING, to work in sandwich shop; short hours; good pay. 2507 S. Wabash-av.

LADY — WELL ESTABLISHED BUSINESS house has exceptional opportunity for well educated, energetic lady; permanent; splendid salary. Write P. O. Box 993, Chicago.

MODEL—COAT AND DRESS, size 16; one who can handle typewriter preferred. LOU COHEN, 326 W. Adams, 3d floor.

SALESWOMAN.

We require the services of a thoroughly experienced saleswoman in our RIBBON DEPARTMENT. One who is capable of acting as head of stock. Apply 14th floor.

MANDEL BROTHERS.

SALESLADIES.

Experienced ladies' ready to wear.
GEORGE BERNARDS, 35 S. State-st.

SALESLADY—MUST BE EXPERIENCED IN ladies' ready to wear; good salary for right person. 3804 W. 26th-st.

STENOGRAPHER—WITH SOME BOOKKEEPing experience; state age, experience, and salary; position in loop; hours, 8-5, ½ day off. Address D L 359, Tribune.

STENOGRAPHER — GENERAL OFFICE work; exp.; small loop office; salary, $22. Room 817, 237 S. Wells-st., 9-3 today

STENOGRAPHER—LAW OFFICE; $20 PER week to start. H. Soboroff, 10 N. Clark.

Switchboard Operator.

Experienced, capable of doing typing, etc.; give full particulars 1st letter. Address D P 278, Tribune.

TELEPHONE SOLICITOR.

Operate keyboard our own office. Must be convincing talker. Good salary.
EMPLOYMENT SERVICE BUREAU,
443 S. Dearborn, Room 800.

Factory and Trades.

DESIGNER — EXPERIENCED ON MISSES' and ladies' silk dresses; must be capable of designing a snappy line. A. Roth Co., 3510 Belmont-av.

FORELADY.

Experienced, for mangle room, wet wash laundry. 3105 W. Harrison-st.

GIRLS.

Several positions are open for girls and young women accustomed to factory work, to do

ORDER PICKING,
SHEET WRITING,
CHECKING,
PACKING,
LISTING.

Good salary to start, with bonus. Apply ready to go to work.

BERNARD HEWITT & CO.,
910 W. Van Buren.

GIRL OR WOMAN—FOR HEMSTITCHING; will teach if acquainted with power sewing machine. 2132 Belmont-av.

GORDON PRESS FEEDER—EXPERIENCED. Hick & Co., 127 N. Wells-st.

HEAD LAUNDRESS AND IRONER—APPLY North Shore Health Resort, Winnetka, Ph. Winnetka 211.

LAMP SHADE MAKERS.

Experienced silk lampshade makers. Venetian Art Lamp Co., 1347 S. Michigan, 4th fl.

MILLINERY DESIGNER — FOR POPULAR priced hats. Address E C 276, Tribune.

SHOE INSPECTOR,

Experienced. For packing room. Sindac Shoe Mfg. Co., 2310 Armitage-av.

WAIST FINISHERS—EXP. GIRLS TO learn; long season; best wages. 1½ W Maple

Household Help.

COOK AND SECOND MAID—WHITE; EXPErienced, friends. Call Sunday after 3. University 1850.

GIRL—WHITE, AMERICAN born, between 25 and 35 years, to cook for family of 5 where 2d girl and nurse are employed. No use answering without experience and local references. Wages, $20. Ph. Wilmette 1962 for appointment.

GIRL—YOUNG, WHITE, IN HOTEL APT., assist 2 child., 1-5 yrs. and do their laundry well; stay nights; refs. Admiral Hotel, 909 Foster-av., Apt. 403 Develin.

GIRL—GENL. HOUSEWORK. Belmont 4535.

GIRL — WHITE, FOR GEN. HSEWK.; NO washing; good home. Rogers Park 1965.

GIRL—GEN'L HSWK.; GOOD SALARY, RM. and bath. Ph. Belmont 4535.

HOUSEKEEPER—ON GOOD FARM HOME. Address E. W. Erushaber, Antioch, Ill., Route 2.

LADY OF CULTURE

as governess for my son and daughter, age 9 and 14 yrs., respectively. Applicant will please state qualifications, age, experience, etc. Should have ability to teach high school subjects. Address E K 578, Tribune.

MAID—FOR LADY LIVING ALONE AT Shoreland Apt. Hotel. Must be eager to make herself generally useful. Exceptional opportunity for a capable, refined person. Reply giving refs and experience. Address E A 421, Tribune.

MAID—COL.; A1; TAKE CHARGE HIGH class bachelor apt. kitchenette; good salary to right party; give particulars, phone. Address O 537, Tribune.

MAID—WHITE, EXP. GENL. HSWK.; TWO children, ages 3 and 6; good pay; good home in Winnetka. 11 S. La Salle-st., Rm. 1921, to 1 p. m.

MAID—WHITE; GENERAL HSWK.; PLAIN cooking and laundry. 6451 N. Talman. Sheldrake 0442.

MAID—WHITE, EXPERIENCED; GO HOME nights; small family. Call mornings Superior 7407.

PUPIL NURSES—90 DAYS ON 2 YR. courses, credit for pevious training. Auburn Park Hospital, 455 W. 78th-pl.

SCHOOL GIRL—TO CARE FOR 2 YR. OLD child and assist with light housework; room and board and salary. Austin Laughlin, State 7865.

WOMAN—FOR CLEANING. Apply 1919 Prairie-av.

Hotels and Restaurants.

CASHIER — EXPERIENCED; NO SUNDAY work. Mayfair Luncheonette, 19 E. Van Buren-st.

COOK—WHITE, 1ST CLASS, TO OPEN NEW restaurant; no Sundays; state experience, references and salary. Address E O 206, Tribune.

COUNTER GIRL.

Must be experienced; 7 days per week during winter months. Apply Art Institute Restaurant.

WAITRESS—NIGHTS, 5 P. M. TO 1 A. M.; good wages and tips. 1138 Thorndale.

WOMAN—BETWEEN 35 AND 45, TO ACT as assistant to the owner of a high class cafeteria in the loop; open Sunday; must be able to handle every detail of the business; give experience and reference in first letter. Address E N 439, Tribune.

Saleswomen.

ASSISTANT MANAGER.

Services of a high grade, experienced woman are required by manager of one of the best known, longest established real estate houses in Chicago.

Applicant must be able to close sales and to handle saleswomen.

This position is permanent and offers an opportunity for advancement and in earnings far above the ordinary.

Reply in own hand writing stating facts you think I should have.

Address B Y 141, Tribune.

Lady Solicitor. Good Luck Laundry, 1221 N. Oakley.

SALESLADIES—MAKE $15 TO $25 A DAY selling Hollywood's newest creation, the Jolyn Hat; exclusive colors, any size; not house to house. See Mrs. Perillo, Room 512 Monadnock Bldg.

SALESWOMEN.

Salary and commission; good opportunity. Way Wet Wash Laundry, 3212 Armitage-av.

WANTED—FEMALE HELP.

Saleswomen.

AM LOOKING FOR AMBITIOUS WOMEN,

25 YEARS OLD OR OVER, WITH OR WITHOUT EXPERIENCE, TO ASSIST ME IN THIS TERRITORY. DIGNIFIED AND WELL PAYING POSITION.

SALARY—BONUS—AND COMMISSION

to those who qualify. I represent the largest organization in this business in Chicago and will interview all applicants in person. Women accustomed to big money will find this to their liking. Will also consider a few inexperienced women who want to better their financial future if they can convince me of their sincerity, honesty, and ambition.

I do not want short time promotion women or job jumpers. This is a steady, all year round, permanent position with REAL opportunity.

APPLY IN PERSON TODAY,
10 A. M. TO 6 P. M.
ROOM 1439
MORRISON HOTEL.

SALESWOMEN

with or without experience to sell radiator cabinets to the home. Full or part time. Full commission each week. Best of co-operation and a time payment plan for the customer that makes selling easy. See Miss Duttine.

Cusack Home Utilities Co.,
360 N. Michigan
Room 202 Central 944

EARN $3 EVERY HOUR! SELL XMAS CARDS.

The most beautiful line in America, and we pay unusually large commissions; cards sell on sight. We deliver and collect. Call in person or write. SAMPLE BOOK FREE. OPEN EVENINGS FOR YOUR CONVENIENCE. PROCESS ENGRAVING CO., 209 S. State-st.

SALESWOMEN

With or without experience, to sell our 6½% first mortgage bonds and 6% first mortgages. An opportunity for permanent connection. Our radio advertising on W. I. B. O. assures making real money.

NELSON BROS. BOND AND MORTGAGE CO.
6310 Broadway.

SALESLADIES — COLORED AND WHITE; $30 wk.; perm. 129 E. 31st-st., Rm. 15.

TRAVELING SALESWOMAN — EXPERIence not necessary; good salary; rapid advancement, to travel for large company; must be over 30 years of age. FRANCO-AMERICAN HYGIENIC COMPANY, 125 E. 13th-st., or phone MISS SEGALE, Cal. 4526.

WOMEN—WELL DRESSED, INTELLIGENT, refined, and good personality; high class advertising service. 506 S. Wabash, R. 701.

Miscellaneous.

ARE YOU INTERESTED IN MAKING REAL MONEY?

I have an opening for 3 ladies over 25 years of age who can give us from 3 to 5 hours of their time daily.

Our work is pleasant and most respectable. You come in contact with the best of people only.

Your closest friend never need know you are employed.

Replies held confidential. Address A S 187, Tribune.

SEVERAL LADIES, MARRIED OR SINGLE. Part Time or Whole Time. CONFIDENTIAL.

Work of a confidential nature especially suited for ladies. Excellent remuneration depending on time put in. Real opportunity to make several hundred dollars between now and Christmas. Applicants must be over 25 years old and have personality. Box 1104, 2970 Sheridan-rd.

$35 TO $75 WEEKLY.

Busy executive needs three young ladies, 25 years of age or over for special investigation work, making appointments with selected lists of people—no selling.

Those living on north and northwest sides given preference.

Permanent, rapid advancement; write giving experience. Address A S 186, Tribune.

An Unusual Opportunity

for wide awake women of refinement to enter a line of work that is interesting and remunerative; no experience necessary; salary while learning. Call in person at 4237 Lincoln-av. Saturday between 2 and 5 p. m. See Mr. Smith.

WOMAN — EDUCATED; UNUSUAL OPPORtunity for teacher or one especially interested in mental development of children; pleasing personality; at least high school graduate; position permanent; assured and liberal compensation. For appointment give age and phone. Address G F 104, Tribune.

LADIES.

Are you interested in making real money during the holidays? Those who make a success of this special work will be given a permanent position. Answer giving age and experience. Address A S 184, Tribune.

WOMEN.

30 to 50, to assist us in campaign; no selling; salary $35 to start, with opportunity for executive position. Apply Sales Director, Room 1012, 8 S. Dearborn.

WOMEN — EDUCATED, OPPORTUNITY with interesting income. THE BOOK HOUSE FOR CHILDREN, 360 N. Michigan-blvd.

COLL. GRAD.—25-35, AS STENOG. AND sales assist., to train for mgr. in gift shop; nr. Drake. Address F 589, Tribune.

LADIES — 2; NEAT APPEARING, FOR spare time work; afternoons or evenings. Address O P 121, Tribune.

WOMEN—TWO FOR SPECIAL WORK; $30 per week to start. Apply 9:30 to 11 a. m., 3d floor, 208 W Monroe-st.

NURSE—FOR INSTITUTION, UNDERGRADuate or practical. Call 9 to 11. 1205, 17 N. State-st.

Employment Agencies.

WOMEN, GIRLS—FOR HOTELS, RESTAURants, stores, factories, hospitals and offices at best salaries.

EITHER OF OUR AGENCIES.
MORRELL AGENCY,
100 N. LA SALLE-ST.
LA SALLE AGENCY,
406 S. DEARBORN-ST.

2 TYPISTS, $16 UP; 3 STENOGRAPHERS, N. S., $25; 2 stenographers, loop, $25; WAITRESS, N. S., $16—tips; maids, priv. homes and hotels, pantry girl, counter girl, meat carver and many other good openings.

Mofield Placement Bureau,

4554 Broadway. Suite 324.

RUSSELL SERVICE.

Food checker, sales girls, cooks, steam table, waitresses, chambermaids, head laundress, mangle girl.
134 N. La Salle. Suite 612. State 3191.

STENOGRAPHER $110

Usher, lp. rest., age 22-30, $15, meals.
WALL SERVICE,
18th floor Stevens Bldg. 17 N. State.

STENOG.-ASST. BK—N. W. SIDE........$30

CORBOY SERVICE.

20 W. Jackson-blvd., Room 1108, Wab. 9284.

Supervisor, Filing Dept..$125

OCCUPATIONAL,
20 W. Jackson-blvd., Room 1409.

REDFIELD SERVICE.

ELLIOT-FISHER BILLER, loop, $25-$27.50.
5 S. Wabash. Suite 1204. Cen. 5602.

TRADERS' AGENCY—
4 longhand addr........5 factory..........$20
5 stenos ....$25 7 office $18
309 S. LA SALLE-ST., ROOM 101.

THE BAYNE AGENCY.

HIGH GRADE POSITIONS ONLY.
SUITE 1008. 7 S. DEARBORN-ST.

SEE MRS. MACK FOR INST. NURSE. $50, r.-b.-l.; Inst. Cook, $75, r.-b.; Cleaning, $60, b.; Ni. Cook, $20, b.; Hskpr., $11, r.-b. 106 N. La Salle, R. 50. Frank. 1773.

LEGAL STENO., LOOP $25
TYPISTS, banking exp. $20-25
EMPLOYERS' INTELLIGENCE BUREAU,
162 N. State, Room 713. Central 4202.

Zinser Personnel Service

for high school and university graduates.
SUITE 1549, 140 S. DEARBORN.

SWITCHBOARD OP.-TYPIST, LOOP ...$18
Typist, neat and accurate $22
THE HONES CORP., 20 W. Jackson-blvd.

SWITCHBOARD-TYPIST $18
J. & O. SERVICE,
5 North Wabash. North of Madison.

OPEN ALL DAY SATURDAY UNTIL 6 P. M.
CONSOLIDATED AGENCIES, SUITE 500,
110 S. DEARBORN-ST.

GRADUATE NURSES — AT THE BROOKlyn Central Registry, 107 McDonough-st., Brooklyn, N. Y. Highest wages paid.

LIGHT FACTY.....$16|COUNT. GIRL..$18 B.
BUSCH AGENCY, 184 W. Washington-st.

FACTORY, CLERICAL, BKPRS, STENOS, maids; gd. mls. West Town, 3939 Madison.

PATENTS—PATENT ATTORNEYS.

VICTOR J. EVANS & CO.
PATENTS, TRADEMARKS, COPYRIGHTS.
CHICAGO OFFICE, 1114 TACOMA BLDG.
Main office, 70 9th-st., Washington, D. C.

PATENTS, TRADEMARKS, COPYRIGHTS. MILO B. STEVENS & CO., 53 W. Jackson-blvd. Estab. 1864. Main office, Washington.

PRINTING, ENGRAVING, BINDING.

1,000 LETTERHEADS, ENVEL. CARDS, $3. Quick service. Hick & Co., 127 N. Wells.

LOST AND FOUND.

TO LOSERS.

When you advertise a lost article in The Tribune your advertisement receives the benefit of free listing in The Tribune Public Service Office at 1 S. Dearborn-st., for a period of two months. Such service facilitates the recovery of lost articles. Advertise.

TO FINDERS.

If you have found a cat or dog a pocketbook, jewelry, or fur, and cannot locate the owner through the "Lost and Found" ads in today's Tribune, call and go through the "Lost and Found" index at the PUBLIC SERVICE OFFICE, 1 S. Dearborn-st.

BRACELET—LOST—MADE UP OF 3 DIAmonds and 4 sapphires; last gift of mother, therefore valued highly; between 6200 Winthrop and vicinity Drake Hotel, Friday forenoon. Reward. Phone daytime Superior 7705, evening Sheldrake 9110.

BRACELET—LOST—GOLD, SET WITH GARnets; valued as keepsake; between Russian tearoom and Congress Hotel. Reward. Winnetka 1199.

DOG—LOST—POLICE, MALE, DARK BODY, legs and head light; children's pet. VERY LIBERAL REWARD. 5833 Irving Park-blvd. Palisade 4590.

DOG — LOST — LLEWELLYN SETTER, white with red ears, red spot on body, lost in vicinity of 71st and Stony Island. Call J. W. Bates, Mid. 1460; liberal reward.

DOG—LOST—REWARD FOR RETURN OF Irish setter, vicinity of Park Ridge. Ph. Park Ridge 2304.

DOG—LOST—GERMAN POLICE, ANSWERS to name of Fritz. Child very ill. Reward. 810 Altgeld-st.

DOG—LOST — BRINDLE TERRIER, BRASS notch harness. Call Sunnyside 2820 or Lake View 2636 after 6 p. m. Reward.

DOG — LOST—AIREDALE, MONDAY, HYDE Park, male, black and tan, 4 mo. old; reward. 5314 University, Ph. Hyde Pk. 4457.

DOG—LOST—COLLIE, FEMALE, 6 MOS. old, answers name Patsy, vicinity 71st and Jeffery; reward. Midway 0736.

DOG—LOST—RED IRISH SETTER, NEAR Mundelein, Wednesday, answers to name of Pal; reward. Sunnyside 4687.

DOG—LOST — COLLIE, CHILDREN'S PET. Reward. 3532 Palmer-st. Albany 5714.

DOG — LOST — ENGLISH BULL TERRIER, white, male, black eye. Reward. Key. 1972.

EAR PENDANT—LOST—AT OPERA THURSday evening, turquoise, diamond and onyx. Reward for return to RUSSELL, BREWSTER & CO., 112 W. Adams-st.

GLASSES—LOST—IN GREEN KLINETOP case, in or near Ray school. 5601 Blackstone. Dorchester 9783.

GRIP — LOST — LADY'S, BETWEEN 47TH and Woodlawn, Melrose Park, containing wearing apparel, etc. Ph. Drexel 0131.

HANDBAG — LOST — THURSDAY AFT., ON Sheridan or Argyle. Rew. Sunny. 7565.

KEYS—LOST—BUNCH, IN LEATHER CASE. Call Hollenberger, Harrison 6200.

PIN—LOST—JEWELED DELTA CHI FRAternity, probably in south part of loop or on C. N. W. suburban train. Reward. A. G. McCaleb, Harrison 3638 or University 1570.

POCKETBOOK—LOST—IN OAK PARK OR Berwyn; containing cashier's check and other papers; reward. Notify Geo. Wilkinson, Berwyn 1823.

PURSE—LOST—BLACK, ON NOV. 8, CONtaining valuable bank keys; in vicinity of 47th-st. and Halsted. Call Victory 4920.

PURSE—LOST—BLACK, BETW. MONTROSE and Irving Pk. on Clark, out of auto. Harz, Bittersweet 0154. Rew.

PURSE—LOST—TUESDAY A. M., CONT. wrist watch, initials C.A.W.; rew. Laf. 3618.

RING — LOST — SOLITAIRE DIAMOND, white gold setting, in Mandel's, 9th fl. ladies' room. G. E. Brecher, Harrison 0040. Rew.

SAPPHIRE AND DIAMOND—LOST—PLATInum bracelet; Friday morning; State-st., between Field's and Carson's; reward. La Grange 3055, reverse charges.

SPARE TIRE—LOST—STOPLIGHT, REAR license, No. 968-015; in vic. Fullerton-Milwaukee, Mon., Tues. night. Div. 4218.

WATCH—LOST—GOLD, AT TIVOLI THEAter, Thursday evening, sentiment rather than money value makes me prize this watch highly; finder please return to Mrs. Julius Schnering, 3248 Lake Park-av., and receive a liberal reward; positively no questions asked.

WATCH—FOUND—NOV. 10, SMALL LADY'S gold watch on Pine Grove, between Brompton and Cornelia. Apply 702 Majestic Bldg.

WRIST WATCH—LOST—NR. MILWAUKEE-av. or street car. Rew. Brunswick 3152.

WRIST WATCH—LOST—GREEN, WHITE gold, trimmed black; rew. Ardmore 5692.

LIBERAL REWARD, Positively No Questions,

For return of diam. saph. ring lost from 1229 E. 57th-st. Midway 8811. Ring valued as keepsake. Call or ph. bet. 11 a. m.-8 p. m.

PERSONAL.

PERSONAL—PARTIES WHO SAW LADY hit by auto on Diversey-pkwy. at Cambridge-st., Tuesday, Nov. 2, at about 6:30 p. m., please communicate with R. M. Acker, 563 Diversey-pkwy. Lincoln 0030.

PERSONAL—NOTICE TO CREDITORS OF Abraham Cohen, 3609 Vernon-av.: Sold his groc. and meat market to E. D. Arkules. All bills must be presented before Monday, Nov. 15th, at the store.

PERSONAL—I HAVE BOUGHT THE BARber shop at 2143 S. 56th-av. and will not be responsible for debts contracted by this business prior to Nov. 9, 1926. Joseph Svoboda.

PERSONAL—PARTY DRIVING TO LOS ANgeles will accommodate 3 men; must know how to drive; share expenses, ref. exch. Tel., 10-12 a. m., Sunnyside 1119. Address Joseph Pinto, 935 Sunnyside-av.

PERSONAL—HAVE BOUGHT MEAT MARket fixtures at 5429½ W. Chicago-av. from William Wolff. All creditors present bills. H. T. JAHNSEN.

PERSONAL—NOT RESPONSIBLE FOR ANY debts contracted by any one but myself after Nov. 10. HYMEN POLOKOFF.

PERSONAL—I WILL NOT BE RESPONSIble for debts contracted by any one but myself. EUCLID FULLER.

PERSONAL — NOT RESPONSIBLE FOR debts contracted by any one but myself, after this date. A. J. KODYKOWSKI.

PERSONAL—AFTER NOV. 11 WILL NOT be responsible for debts made other than by myself. EARL W. McDONALD.

PERSONAL—WILL NOT BE RESPONSIBLE for debts contracted by any one but myself. JOHN ANUZIS.

PERSONAL—MAN DRIVING LOS ANGELES wants man, sh. exp.; ref. exch. Ard. 4933.

BUSINESS PERSONALS.

PERSONAL—MON., TUE., WED., THURS., free marcel with shampoo, 25c; mani., 25c; facial, henna rinse or wtr. wave, 50c; beautiful senior student perm. wave, $4. Open Mon., Tues., Thurs., Fri. eves. till 9. Nina Parker System, Rm. 720, 14 W. Washington.

PERSONAL—PERMANENT WAVE, $5; EXpert operators; 6 mos. free service; 9 a. m. to 5 p. m. FREE marcel with shampoo, 25c; manicure, 25c. All your beauty needs half price daily, 1-5, 6-9. Ideal Shop, Suite 1203, 162 N. State-st.

PERSONAL — TRY COMTESSE TOILET Preparations. For sale at Comtesse Beauty Shop, Room 627, 30 N. Michigan. Dear. 5881.

PERSONAL — COSMOPOLITAN EXTERMInating Co. guarantees to rid your premises of bugs, roaches, etc., in 4 hrs. Del. 6112.

TRADE SCHOOLS.

FREE BEAUTY OUTFIT. ENROLL NOW.

Marinello Beauty Operators in demand by 11,000 Marinello Shops. Complete beauty culture training. Free course in salesmanship. Graduates qualified for state examinations anywhere. Live models. Easy payments. Day and evening classes. Write, phone or call for free booklet.

NATIONAL SCHOOL OF COSMETICIANS, Desk M-10, 808 Tower Court, Chicago. Phone Superior 3741.

BEAUTY CULTURE OPERATORS EARN BIG MONEY. Always in demand. We teach according to State Laws and place you in good positions. Day or night classes. Our years of experience guarantees the best possible training. Call, write or phone for catalogue. MOLER COLLEGE, 512 N. State-st. Superior 5456.

TELEGRAPHY.

Good wages while learning and then big pay. Chicago Telegraph, Room 810, 443 S. Dearborn-st., 8 S. Dearborn, Room 510.

GIRLS—DON'T BE OUT OF WORK; EARN good wages while learning telegraphy and then big pay as operators; written guarantee protects you. Chicago Telegraph, 39 S. State, Room 1202. Open evenings until 8.

LEARN BEAUTY CULTURE—$25; DAY OR eve. classes; terms; diplomas. IDEAL SCHOOL OF BEAUTY CULTURE, 162 N. State-st., Suite 1203. Dear. 3677.

GIRLS—DON'T BE OUT OF WORK; GET good wages learning telegraphy, then big pay. Chicago Telegraph, 8 E. Randolph, Room 1215.

EARN MORE MONEY IN BEAUTY CULture. We teach you how. Chicago Hairdressing Academy, 64 W. Randolph-st.

AMERICAN SCHOOL OF ETHICAL BEAUTY CULTURE, 190 N. State-st. Suite 612-614. Dear. 4323.

GERTRUDE HALE—A FULLY ACCREDITED SCHOOL OF BEAUTY CULTURE, 7TH FLOOR, 14 W. WASHINGTON-ST.

SEWING MACHINE OPERATORS NEEDED. Learn quickly. Master School, 190 N. State.

ILLINOIS SCHOOL OF BEAUTY CULTURE, 5 S. Wabash, Rm. 500. Dearborn 0375.

DRESSMKG.—MILLINERY SCHOOLS.

DESIGNING, DRESSMAKING, MILLINERY. Forest Academy, 159 N. State-st.

MILLINERY DESIGNERS GET BIG WAGES. Learn quick. Fashion School, 190 N. State.

JEWELRY, WATCHES, ETC.

100% FULL VALUE PAID.

Diamonds, pawn tickets, gold teeth, platinum, broken jewelry, watches, and old gold. Room 306 Reliance Bldg., 32 N. State-st. Ask for Mr. Lane.

OLD GOLD, SILVER, PLATINUM, AND jewelry bought for mfg. purposes; also

Pawn Tickets and Diamonds

Elg. and Walth. watches, $5 up. Jewelers' Ex., 32 N. State, Room 701. Dear. 8905.

PAWN TICKETS BOUGHT, ALSO OLD gold, silv., platinum, diamonds; best prices; bus. confidential. American Watch and Jewelry Co., 2 S. Clark, corner Madison-st.

DIAMONDS, OLD GOLD, PLATINUM, watches, also pawn tickets; paid full value. 32 N. State-st., Room 910. P. ROCCO.

OLD GOLD, TEETH, SILVER, PLATINUM, diamonds bought. R. 1300, 32 N. State-st.

TO RENT—ROOMS—CENTRAL.

Y. M. C. A. HOTEL—
WABASH-AV. AT EIGHTH-ST.
Moderate rates. Convenient location.

TO RENT—ROOMS—SOUTH.

BLACKSTONE, 4940 — TO RENT — RMS., new, furn.; r. w.; $4 to $6 wk.; I. C., bus.

BLACKSTONE, 5039—TO RENT—2 WELL furn., homelike rms.; sgl., dbl.; reas.; I. C.

CALUMET-AV., 6031, 2D—TO RENT—LGE. rm. for 2; priv. fam. Went. 1457.

CORNELL, 5440—TO RENT—LG. FRONT room, nicely furn.; R. W.; I. C. X. bus.

CORNELL, 5124—TO RENT—LG. FR. R.; pri. home; pri. bath; bus. man; I. C. exp.

COTTAGE GROVE, 4834—TO RENT—BEAU. lge., lt. rm., $5, or with lge. parlor for cpl. $10; cozy home. Kenwood 2486.

DORCHESTER-TERRACE.

5463-81 DORCHESTER-AV.

Open for inspection; beautifully and comfortably furnished 2-3-4 room kitchenette apartments; also sleeping rooms, ice, gas, electric and phone service free.

DORCHESTER, 6025—TO RENT—LGT RM. with lav.; gd. home for 1-2; best trans.

DREXEL-AV., 6330—TO RENT—LARGE, well furnished front rm., twin beds; also single; newly dec.; private family; good refs. required; ex., sur., bus. Dor. 10524.

DREXEL, 4324—TO RENT—BEAU. FURN. lge. frt. rm., sun parl.; 2d fl., so.; all trans.

DREXEL, 5038, 2D—TO RENT—BEAU. RM.; private bath; 2 in family; exc. trans.

DREXEL-AV., 5483—TO RENT—CONRAD, cozy., mod., shower and bath; 1-2 gents.

DREXEL-AV., 6211, 1ST—TO RENT—RM., suit. for 1 or 2. Phone Fairfax 2672.

EBERHART, 6211, 2D—TO RENT—LARGE frt. bedrm., suit. 1 or 2; reas.; nr. L. surf.

ELLIS, 4201. ATLANTIC 4444.

ELLIS ARMS HOTEL.

Sgl.-dbl. rs.; R. W.; shower; surf., Ken. L.I.C.

ELLIS-AV., 3535—TO RENT—COZY RMS., $5 wk. up; phone in all rms.; I. C. and surf. lines 1 blk.; 10 min. to Loop. Douglas 7100.

ELLIS, 4149—TO RENT—COMF. LG. LT. rms., nic. fur., $5-$8; 1 blk. Kenwood L.

ELLIS, 4545—TO RENT—LG. SGL.-DBL. warm fr. rm., lav., kitnt. opt.; pr. home.

ELLIS, 6222, 2D—TO RENT—LGE. FRONT rm., running water; private family; gent.

ELLIS, 6444, 1ST—TO RENT—FRT. RM., newly dec.; pri. fam.; gd. transp.; reas.

ELLIS, 6539—COMF. RM., PRI. FAM.; 1-2 gents; brd. if des.; ex. tr. H. P. 5124.

ELLIS, 6421, 1ST—TO RENT—FR. RM., $5; private fam.; man pref. Midway 6359.

ELLIS, 6442, 3D—TO RENT—LG., LT. WARM r., suit. 1 or 2; priv. fam. of 2; reasonable.

FIFTIETH, E., 1130—TO RENT—ENGLISH base. rm., r. w., lt., warm., $5. Oak. 6155.

FORTY-SEVENTH, E., 1035—TO RENT—Rooms, $5-$10 per week. Greenwood Hotel.

FORTY-SEVENTH-ST., E., 1228—TO RENT—Rms., $4 per wk. and up. Ashton Manor.

FORTY-SEVENTH-PL., E., 1355—TO RENT—Lt., warm rms.; r. w.; $5-$10; 1 blk. I. C.

GARFIELD, W., 703—TO RENT—RM.; STM. heated; reasonable. Englewood 10550.

GREENWOOD, 6606, 3D—TO RENT—FRT. lt. rm., priv. fam.; refs. Fairfax 2369.

GREENWOOD, 5454 — TO RENT — NEWLY fur. rm. to m. cpl. empl. or 2 men. Breuel.

GREENWOOD, 6109, 2D—TO RENT—PLEAS. well. fur. frt. rm., $5; L. 61st sur.

HARPER END HOTEL.

5012 Harper-av., large, light, rooms, new bldg., $9. With bath, $10-$11. Drexel 4600.

HARPER, 5406—TO RENT—WARM COZY rm., adj. bath, mod. res., $5; I. C. exp., bus.

HYDE PARK, 5488—TO RENT—ROOMS.

CECIL HOTEL.

Showers; $7 up; nr. I. C. X., bus, park, lake.

HYDE PARK-BLVD., 1400—TO RENT—RM., Apt. E; I. C., bus. Drexel 8607.

INGLESIDE, 6459, 1ST—TO RENT—LGE. outside adj. bath, suit. 1, 2. Dor. 9535.

KENWOOD, 6159, 3D—TO RENT—LRG. FRT. rm. well furnished; newly. dec. I. C., L. Jack. Pk.

KIMBARK, 6515—TO RENT—COZY LIGHT rms., 1 frt., warm; I. C., L. surf. Mid. 6581.

KIMBARK, 6224, 1ST N.—TO RENT—DBL. bdrm., twin beds; gents. pref. Dor. 4321.

KIMBARK, 6019, 3D—TO RENT—ATTR. sunny. rm., suit. 1-2; reas.; I. C., L. bus.

KIMBARK, 6049, 3D—TO RENT—COZY SGL. room; run. water; clean, quiet; I. C., L. bus.

KIMBARK, 6045, 1ST—TO RENT—LG. DBL. frt. rm., sgl. rm., $4.50; men; I. C. L. bus.

LAKE PARK, 4927—TO RENT—BEAU. SGL.-dbl. rms., pr. bath op.; I. C. ex. 10 min. Lp.

MARQUETTE, E., 1332, 3D—TO RENT—Beaut., large frt. rm.; pri. fam.; ¼ blk. I. C., surf., L.; refs. Briggs.

MARYLAND-AV., 8040—TO RENT—LARGE rm., well furn. priv. fam. Stewart 6345.

MINERVA-AV., 6516, 3D—TO RENT—SINgle rm., elec. lt., stm. ht., all trans.; $5.

OAKENWALD, 4598—TO RENT—SGL. AND double sleeping rms., lt., airy, with south exposure; $5 up; run. wat.; I. C., surf., L.

PEORIA, 6940, 2D—TO RENT — NEWLY furn. rm.; suit. 1 or married cpl. empl.; reasonable; exc. trans. Wentworth 6541.

RHODES, 6115—TO RENT—WELL FURN. rm., priv. fam.; bus. L. surf. Midway 5919.

ST. LAWRENCE, 6024, 2D—TO RENT—Beaut. frt. rm.; tw. beds, and sgl. rm.; stm. Dorch. 5148.

SIXTY-FIFTH-ST., W., 337—TO RENT—LG. dbl. rm., adj. bath, best trans. Nor. 1324.

SIXTY-FOURTH-ST., E., 1511—TO RENT—Sgl. furn. r., $3; lger. rms., $4.50; st., all tr.

SIXTY-FIFTH-PL., E., 1508—TO RENT—sunny rm., lgt., twin beds; all trans.

SIXTY-FIRST, E., 1631—TO RENT—LGT. frt. rm.; I.C., L. surf., bus.; rea. Mid. 9452.

SIXTY-SECOND-ST., E., 1115—TO RENT—Sgl., dble. rms., home priv.; newly furn.

SIXTY-SECOND, E., 647, 1ST—TO RENT—Lge., pleas. rm.; conv. 1-2 ladies; trans.

SIXTY-SIXTH-ST., E., 1440, 2D [MARquette-rd.]—To Rent—Nicely furn. rm. for young man; nr. L. surf., bus and I. C., 15 min. to loop.

SIXTY-SIXTH-PL., E., 1546, 3D—TO RENT—Lge. lgt. rm., opp. bath; yg. man; $5.

UNIVERSITY, 6407 — TO RENT—3 BSMT. rms., furn.; adults; nr. L. surf.; reas.

UNIVERSITY, 6447, 3D—TO RENT—PLEAS lge. frt. rm., 1½ bl. L. H. P. 2659.

UNIVERSITY, 6112—TO RENT—3D APT. room, for 2 women employed.

WOODLAWN, 6531. MIDWAY 4516.

$7 TO $17.50 WEEK.

CE-MOR HOTEL, ROOMS, KITCHENETTES. Near Jackson park, I. C. and L. trans.

WOODLAWN, 6420, 2D—TO RENT—LARGE frt. rm. adj. bath; pri. fam. Mid. 7489.

YALE, 6914 — TO RENT—LG., LT. RM., suit. 2; priv. fam.; el., R. I., surf. and bus.

TO RENT—NICE LARGE RM., TWIN BEDS, pri. bath; 2 blks. So. Shore sta. I. C.; pri. fam. Plaza 0623.

TO RENT—SO. SHORE-DR., MASTER RM., pr. bath, in exclusive home; nr. Jackson Pk. I. C.; suitable 2 or 3. Plaza 2976.

TO RENT—2 LARGE COZY FRONT PARlors; women; kit. priv.; reas. Dor. 5962.

TO RENT—LGT. RM., PRIV. FAM.; GD. home; Gentile marr. cpl.; reas. Mid. 2723.

TO RENT—PLEASANT RM., REAS., PRIV. fam., excel. trans. Dorchester 4620.

Dorchester Manor Hotel.

5226 Dorchester, new bldg., compl. hotel serv.; ph. con., priv. bath; $8-$14.50; 3 blks. I. C. X.

TO RENT—ROOMS—SOUTHWEST.

ALBANY-AV., S., 6034, 1ST—TO RENT—Lg., cozy, warm rms. to gent; $5; pri.fam.

FIFTY-NINTH, W., 2800—TO RENT—TWO modern, beautifully furn. rms.; kitchen privil.; garage; good transp. Republic 0192.

TO RENT—ROOMS—NORTH.

ADDISON-ST., 542—TO RENT—FT. AND SD. rms.; gd. trans., b., L., s. Well. 3844. Wallace.

AIRDRIE-PL., 923 [4130 N.] E. OF SHER.

LIGHT—HOMEY.

rms.; reas.; buffet, kit'tte opt.; Sher. L. bus.

ALDINE, 517, 2D—TO RENT—FRT. DBL.-sgl. rm.; stm.; ½ blk. bus. surf. Well. 3277.

ASHLAND, N., 4317—TO RENT—FURN. R. in pri. fam., for mid. aged lady.

BEACON, 4507—TO RENT—FURN. RM., PV. bath; sgl. or dbl.; kitch. priv. opt.

BELMONT, 441, 1ST—TO RENT—BEAUT. outside rms.; twin beds; and single rm.

BELMONT, 456—TO RENT—OUTSIDE RMS., beaut. furn., run. water; ½ blk. to bus.

BELMONT, 550, 2D — TO RENT — SUNNY dbl.-sgl. outside rms.; nr. bus, surf.; reas.

BIRCHWOOD, 1507—TO RENT—LG. ROOM, well furn.; 2 blks. to L; 1 blk. to bus.

BOSWORTH-AV., 7605—TO RENT—ROOMS comp. furn., lt., $10 up. Rogers Pk. 8870.

BROADWAY, 4049—TO RENT—L. V. 7111.

BROADWAY ARMS—ROOMS

ROOMS.......................$5 WK.
ROOMS.......................$7 WK.
ROOMS.......................$10 WK.

BRYN MAWR-AV., 1109—TO RENT—NEW bldg., single or double rms. for gentleman, newly furn.; shower; reas. rent. Edge. 5070.

BUCKINGHAM, 711—TO RENT—LG. FRT. rm., suit. 2, $7; stm. ht.; bus, L. surf.

BUENA, AT BROADWAY. BIT. 2020.

HOTEL FLANDERS

Large, light, airy rms., in modern hotel; bath, shower, running water; $11 up; conv. to busses, L. surf.; 20 minutes to loop.
M. M. VIGNES, Manager.

BUENA, 1027—TO RENT—ATTR. FR. RM., sgle. or dble.; gd. trans.; gentlemen pref.

CAMBRIDGE, 2327, NR. CLARK-BELDEN—To Rent—14 min. Loop; use of piano, libr., radio. A real home for winter. Publ. parlor. Ladies, gentlemen. $5 up. Ph. Mohawk 2720.

CARMEN, 1304—TO RENT—LARGE, LIGHT rms., suit. 1 or 2; cln., warm; reas.; all tr.

CLARENDON-AV., 4128.

LAKESHIRE HOTEL

New bldg., new furniture; 85 rms., all with private bath and showers; electric elevator; beautiful lobby; $10 and up; bus, L. surface.

CLARK, N., 2763—LEON BACH. APTS.—To Rent—All outs. rms., r. w., sh.bath. $7-10.

DEARBORN, N., 1362—TO RENT—DBL.-SGL. rm., newly furn.; nr. Loop, lake, pk.

EDGECOMB, 933—4035 N. EAST SHERIDAN.

WELLINGTON HOTEL.

Locate now for the winter; warm, comfortably furnished rooms with good service.

GLENWOOD, 5114—TO RENT—2 BUS. girls have rm. with twin beds in cozy 4 rm. apt.; will rent reas. to 1-2 girls; refs. req. Ravenswd. 5286.

TO RENT—ROOMS—NORTH.

GOETHE, W., 9, OPP. AMBASSADOR, NR. Loop—To Rent—Sgl.-dbl. rms.; r. w.; reas.

HAMPDEN-CT., 2717—TO RENT — FURN. suites, piano; also rms.; r. wat. Div. 6575.

HOYNE-AV., N., 4829, 2D—TO RENT—LG. lgt. rm., priv. fam.; good trans.

IRVING-AV., N., 3849—TO RENT—LGE. comf. rm.; priv. fam.; adj. bath, Buck. 9129.

JONQUIL-TER., 1600. Rogers Park 9214.

JONQUIL HOTEL.

$9 wk. up; shower, phones all rms. Howard L.

KENMORE AND WILSON-AVS. 150 ROOMS.

HOTEL KENMORE.

$8-$14 wk.; showers, pri. bath; Wil. L, bus.

KENMORE-AV., 5107. ARDMORE 1245.

Rooms with Showers, $8 Up.

Arg. L, bus. CLEAN. Hotel Whitcomb.

KENMORE, 5201, 3D—TO RENT—SUNNY room; near bus and L.

KENMORE, 4909, 3D—TO RENT—BEAU. lg. rm.; p. fam.; $8; Arg. L, bus. Edg. 5763.

LA SALLE, N., 1338—TO RENT—LGE. FRT. rm., for 2 or 3; r. w.; walk. dist. lp.

LA SALLE, N., 1039—TO RENT—NEWLY dec. frt. par., r. wat., suit. 2; $10 up; w.

LA SALLE-ST., N., 1550, APT. B—TO RENT—Sgl., dbl., twin beds; stm., elec.; reas.

LAWRENCE, 916—TO RENT— NICE CLEAN rooms, $6-7-8 wk.; all trans. Ring office.

LELAND, 924, 2D—TO RENT—WELL FURN. rms.; all conv.; bus, L; priv.fam.Edge.6593.

LELAND, 860—TO RENT—BEAU. FUR. DB. frt. rms., r. w., $11; also sgl. rms.; L. bus.

LELAND, 919—TO RENT—CLN., LGT., SGL., dbl. rms., running water, $6 up; Wil.L.bus.

LINCOLN-AV., 2574 — TO RENT—BEAUT. furn. frt. rm., priv. fam., 1 or 2 gents; gd. tran. Walsh, Apt. 301. Lk. Vw. 8949.

MAGNOLIA, 4651—TO RENT—ALCON HOtel; large, beau. furn. rms. Rates $10 wk. up, with bath; full hotel service.

MAGNOLIA, 4528—TO RENT— DES. SGL. rm.; r. w.; permanent peo.; Wil. L. bus.

MALDEN, 4650—TO RENT—2-3 RM. KIT. apts., slpg. rms., all newly furn.; gd. tran.

MAPLE SQ., 3718—TO RENT—FRT. RM., pri. fam.; 1 gent; stm. ht.; $6. Grace. 1811.

MARGATE-TER., 938, 2D W—TO RENT—Beautifully furnished large room, connecting bath; good transportation; bus, L. surf.; gentlemen; ref. Edg. 1191.

MICHIGAN-AV., N., 842—TO RENT—BEAU. rms. Delaware 8347.

MICHIGAN, N., 841—TO RENT—LG. RMS., twin beds, firepl., run. wat.; walk. dist.

MONTROSE BACH. HOTEL

Lg. frt. rms.; tw. bds.; also sgl. rms.; men's club, lounge, shwrs.; bus, L. L. V. 5700.

MONTROSE, 847—TO RENT—NICE FRT. bedrm., priv., gents., gd. trans. L. V. 8824.

NORTH PARK-AV., 1816—TO RENT—DEsir. rm.; nr. Lincoln Pk.; $5 for 1, $7 for 2.

OAKDALE, 645, 3D—TO RENT—LARGE front rm. with alcove, beautifully furnished. Only $10. Graceland 9732.

OAKDALE, 634 — TO RENT—NEW. FURN. warm rms., 1 or 2, $6, $8.50; exc. tran.

PAULINA, N., 7706, APT. 11—TO RENT—Lg. pleas. rm. with fam. of 2; lady empl.

PINE GROVE, 3716, 3D—TO RENT—LARGE rm., adj. bath beaut. furn.; close to all trans.; private family; by the month; gent.

PINE GROVE, 2744, NR. DIVERSEY—TO Rent—Lg. cozy warm rms., dbl. or sgl., some with priv. bath; $6-$12; bus, surface.

PINE GROVE, 2831—TO RENT — HOUSE betw. Diversey and Surf; attr. furn., sgl., dbl. rms.; r. w.; twin beds; reas. Grace. 1183.

PINE GROVE, 3633—TO RENT—EXCEPtionally well furn., large airy rooms; nr. lake and park; 1 blk. bus or surface.

PINE GROVE, 2717 [2700 NORTH] AT Linc. pk.—To Rent—ROOMS, $8 up.

PINE GROVE, 3708, 1ST—TO RENT—ATTR. rm., 1-2; home comforts and privil.

RETA, 3534—TO RENT—LG. FT. RM., 1 OR 2; quiet, homelike; Add. L. Grace. 1714.

ROBEY, N., 4710—TO RENT—LARGE, LGT. rm.; suitable for 2. Ravenswood 1565.

SHERIDAN, 4308—TO RENT —

HOTEL YORK.

$9 week; large, light hotel rooms, attractively furnished; L. surface, bus to door; dble. rms. with showers, $15. Buck. 1017.

SHERIDAN, 4037, THE SHERCOMBE—TO Rent—Lge. outside rooms, run. water, some with bath, phones; 24 hour hotel service; restaurant and garage; 1 blk. to Sher. ex. bus to door; $7-$10 wkly. Lake View 4210.

SHERIDAN-RD., 4131 — TO RENT—$10.50 and up; no bath; $12.50 and up with bath. HOTEL STRATFORD. Phone Grace. 1020.

SHERIDAN, 928—TO RENT—NEWLY DEC. sgl.-dbl. rms.; r. w.; $5-$6; bus, L. surf.

SHERIDAN, 4065—TO RENT—NEW FURN. rooms, pri. bath, $10; bus, L. surf.

SHERIDAN, 4840—TO RENT—BEDROOM, furn.; running water; $10 for 2; decorated.

SHERIDAN, 4318, 2D—TO RENT—LG. LT. rm.; r. w.; suit. 2 emp. Wellington 7846.

SHERIDAN, 4536—TO RENT—BEAU. LGE. rms., adj. shwr., tw. beds; 1-2 gents. Gordon.

SHERIDAN, 4644—TO RENT—NICE, FURN. sgl.-dbl. rms., r. w., $7 to $10; Wil. L. bus.

SHERIDAN, 4917—TO RENT—LG., NEWLY dec. rms.; run. w.; con. bth.; $6 up; L bus.

SHERIDAN, 833, 1ST—TO RENT—BEAUT. fur. rm.; priv. lav.; gent pref. Bitt. 2747.

SHERIDAN, 4049—TO RENT—NEW. DEC. rms., r. w. or pri. bath; ex. trans.; reas.

SHERIDAN, 4932—TO RENT—GIBSONIA; new mgmt.; cln., light rms., $6-$10; Arg.L.

SHERIDAN, 4012 — TO RENT—FR. RMS., suit. 1-2, $7 up; 2 rm. kitnttes.; gd. tran.

STATE-PKWAY, N., 1225, NR. LK. SHOREdr.—To Rent—Lrg. rm., suit. 1 or 2; attr. furn., early colonial; lrg. bkcases, w. books; big utility desk; E Z chair, lamps, r. w., etc. Delaware 0830.

STATE-PKWY., N., 1540—THE JOAN—TO Rent—Select girls' club; choice vacancies.

STATE-PKWY., N., 1258—TO RENT—LGE. frt. rm., run. water; east exposure.

STATE-PKWY., N., 1422—TO RENT—NICEly furn. frt. rm.; walk. distance; reas.

ST. JAMES-PL., 427—TO RENT—DBL., SGL. rms., suit. 1-2; stm. ht.; gd. tran.; $4 up.

STRATFORD-PL., 633, COR. BDWY.—TO Rent—Cozy, sunny rms.; $7-$8. Anderson.

SURF-ST.—TO RENT—ATTR. ROOM, RUN. water; mod. apt.; nr. Linc. Pk. Buck. 2024.

WILSON, 810—TO RENT—FRT. RM., TWIN beds, suit. 2-3, $10; r. kit. pri. Sun. 3754.

WILSON, 1512, 2D—TO RENT—NEW. DEC. rm.; pri. fam.; ex. tran.; $4. Sunny. 2264.

WINCHESTER, 4705—TO RENT—SGL. RM.; home comforts; all transp.

WINNEMAC-AV., 1300—TO RENT—LARGE front room; $7; steam heat; 1 blk. L. surf.

WINTHROP-AV., 5012—

HOTEL WARREN

100 Rooms with Bath.

This new, elegantly furnished hotel just opened; ½ blk. Argyle exp. sta., lake; rates as low as $9 wk. with bath. Longb. 8144.

WINTHROP-AV., 5217.

Attrac. rm. for 1-2; newly dec.; r. w.; conceal. beds; $6 up; best tran. Ard. 4593.

WINTHROP, 4701, 3D—TO RENT—BEAU. liv. rm. and alcove, Murphy bed; well furn.; light and clean; suit. 2; all trans.; Gentiles.

WINTHROP, 4921—TO RENT—COMFORTably furn. rms., sgl.-dbl.; r. wa.; ex. trans.

WINTHROP, 5530—TO RENT—RMS., $10 up; cafe; home cooking; nr. Bryn Mawr L.

WINTHROP, 5343—TO RENT—BEAU. FUR. rm., run. water, wall bed. Edgewater L.

WINTHROP, 4824 — TO RENT — NICELY furn. lt. rms.; ¼ blk. L.; $6 to $8.

WRIGHTWOOD, 640 — TO RENT—PLEAS. lge. rm.; reas.; exc. trans. Linc. 3924.

TO RENT — TO ELDERLY GENTLEMAN tired of hotel life, beau. home in priv. family of 2. Address T K 378, Tribune.

TO RENT—RM., PRIV. HOME; NR THORNdale L. to bus, girl; good home to refined girl. Address O 540, Tribune.

TO RENT—FRONT BEDROOM, PRIVATE home. Wellington 6472.

TO RENT—ATTRACT. FURN. RM.; PRIV. home; gentleman pref. Sheldrake 1163.

TO RENT—PLEAS. RM. IN PRIV. HOME. Call after 6:30 p. m. Edgewater 6204.

TO RENT—LG. PLEAS. RM.; STEAM; 1 OR 2; twin beds; pri. home; nr. L. Sunny. 6908.

TO RENT—COZY R., $7; PR. BATH; PH.; $9 up.; cong.; best trans. Rog. Pk. 0900.

HOTEL SURFRIDGE

555 SURF-ST.

OPERATED BY WENZEL HOTELS, INC. Live comfortably this fall and winter at Chicago's coziest hotel; exclusive neighborhood; 15 minutes from Loop; convenient to all sports; all rooms with private bath. Rates, $11 weekly and up.

MELDRIN HOTEL,

454 MELROSE-ST., at Sheridan-rd.; comfortable, well htd. rms., $11 up; gd. trans.

THE HALIBURTON.

6954 Greenview-av. R. P. 5247. Attract. rms., with or without bath, $9 up; bus, L. 1 blk.

TO RENT—ROOMS—NORTHWEST.

ALBANY, N., 2453—TO RENT—PLEASANT stm. htd. rms., 1-2; ½ blk. Logan Sq. L sta.

BERNARD-ST., N., 4010, 2D—TO RENT—Lge., mod. frt. rm., pri. home; suit. 1 or 2.

CENTRAL-AV., N., 1629—TO RENT—ROOM, adj. bath, pri. fam., $5. Mansfield 4463.

CICERO, N., 2512—TO RENT—FURN. RM., suit. 1 or 2; pri. home. Albany 0356.

CORTLAND-ST., 2647—TO RENT—DBL. RM., 1-2 gents; board opt. Humboldt 9292.

CRAWFORD-AV., N., 2112 — TO RENT — Furnished room for 1 or 2; board optional.

DIVERSEY, 3110—TO RENT—R. BREKFST. opt.; lady; pri. fam.; ex trans. Jun. 4444.

HAMLIN, N., 2041—TO RENT—SMALL LT. rm., pri. fam.; gent.; $4. Belmont 8314.

KEDZIE, N., 2743—TO RENT—FURN. RM. for 1 or 2; stm. ht. Albany 6671.

KEDZIE-BLVD., N., 2437, 3D—TO RENT—R. ½ blk. "L" surf., bus; stm. Spauld. 4759.

LAWRENCE-AV., 2609—TO RENT—MODN cln. r.; warm; nr. L; pri. f.; $6. C. McGilray.

LELAND, 2661, 2D—TO RENT—RM., 1 BLK. L. surf.; 1 or 2; priv. fam. Keys. 6701.

LINDEN-AV., N., 1641—TO RENT—FURN. rm., adj. bath, priv. fam., $5. Col. 4470.

LOGAN-BLVD., 3124, 3D—TO RENT—LG. lt. rm., suit. 2; kit. priv. Spauld. 7122.

LOGAN-BLVD., 3052, 3D—TO RENT—RM., 1-2; stm.; gd. trans.; reas. Bel. 10466.

MONTICELLO, 4826 — TO RENT—NICELY furn. rm., priv. family. Irving 1634.

MONTICELLO-AV., N., 1326—TO RENT—Nice large room, heated, in private home.

RIDGEWAY-AV., N., 726—TO RENT—LGE. mod. rm., stm. ht., in priv. fam.; home comfort for 1 or 2; reas. Van Buren 5564. Mortell.

SPAULDING, N., 2761—TO RENT—FURN. rm., stm. ht.; reas.; gd. trans. J. Cywin.

TO RENT—ROOMS—NORTHWEST.

TRIPP, N., 4128—TO RENT—ATTR. [illegible] priv. fam., gentleman; refs. [illegible]

TROY, N., 4717—TO RENT—NICE [illegible] r., nr. L, cars; 1 or 2; $[illegible]

TO RENT—WELL FURNISHED [illegible] room, steam heat; excellent transp. [illegible] private family. Humboldt 7891.

TO RENT—LGE. WARM FR. RM. [illegible] persons; like home; reas.; L and surf. [illegible] Ph. Keystone 1092 or Irving 2081.

TO RENT—LGE. FRT. R., PRIV. [illegible] suit. 2 men; mrd. cpl.; $12 wk. [illegible]

TO RENT—FRONT BEDRM., HTD. [illegible] fam.; good trans. Reas. Belmont [illegible]

TO RENT—ROOMS—WEST.

ADAMS, W., 3328—TO RENT—LT. [illegible] rm.; warm; pri. fam.; good tr. [illegible]

CENTRAL PARK-AV., S., 421—TO RENT—Rooms, with or without board; [illegible] ht., good trans.; reasonable.

CENTRAL PARK-AV., S., 3352—TO RENT—Rm., private family; board opt.

CONGRESS, 4158, 2D—TO RENT—LG. [illegible] s. h., 1 or 2, priv. fam. Kedzie [illegible]

CONGRESS, 3337—TO RENT—WARM [illegible] rm., pri. fam.; ex. tr.; $10. [illegible]

CONGRESS, 4350—TO RENT — [illegible] dec. lt. rm.; gd. trans. [illegible]

GARFIELD ARMS HOTEL.

3260 MAYPOLE-AV. VAN BUREN [illegible] 1 blk. n. Wash.-blvd., ½ blk. [illegible] Pk.; rates $10 week up; popular priced [illegible]

HAMLIN-AV., N., 222—TO RENT—NEWLY furn. rms., elegant location; [illegible] Allwin. Nevada 0918.

HAMLIN, N., 202—TO RENT—PRIV. [illegible] rm., suit 1-2. MRS. KELLEHER. [illegible]

INDEPENDENCE-BLVD., 1149, 3D FL.—[illegible] Rent—Stm. htd. rm., twin beds.

JACKSON-BLVD., 4027—TO RENT — [illegible] nished room; gentleman only.

JACKSON-BLVD., 3919, 2D—TO RENT—[illegible] Comf. r., suit. 1-2 gents; shwr. [illegible]

JACKSON-BLVD., 3513, 2D APT.—TO [illegible] Sgl. or dbl.; all conv.; good trans.

JACKSON-BLVD., 2307—TO RENT—LT. [illegible] rms.; gent.; $4-$7; pri. ent.; Gar. [illegible]

KEELER, S., 342, 3D—TO RENT—FRT. [illegible] rm.; ref. woman; pri. fam. Kedzie [illegible]

MADISON, 4149—TO RENT—SLP. [illegible] ht., h. w. Nev. 0351.

MONROE, W., 3924—TO RENT—MOD. [illegible] desir., reas.; gd. trans. Kedzie 3256.

VAN BUREN-ST., 3350—TO RENT—LG. [illegible] priv. fam.; good trans.; gents.; $6 [illegible] $8 dbl. week. 1st flr. Robbins.

WASHINGTON, 2354, 2D APT.—TO RENT—Twin bedrm., rm. with dbl. bed; [illegible] preciate. Phone Kedzie 3244.

WASHINGTON-BLVD., 4240 — TO RENT—Comf. rm., stm.; $6; gd trans. Nev. [illegible]

WASHINGTON, 2663—TO RENT—ROOM; brd. if des.; p.i. fam.; stm. ht. Sac. [illegible]

TO RENT—RM. IN PRIVATE FAMILY, [illegible] 2; exc. trans. Austin 3857.

Avalon Bachelor Quarters

Exc. rms. with lavatories and showers; new bldg., $8; gd. trans. 216 S. Western-av.

TO RENT—ROOMS—SUBURBAN.

SIXTIETH-CT., S., 1539, 2D, CICERO—TO Rent—Lge., beau. furn. r., $5. Cicero [illegible]

TO RENT—ROOMS WITH IN-A-DOR BED, pri. baths; gd. trans.; $12.50 up. Oak Park Manor Hotel, 211 N. Oak Pk.-av. Vil. [illegible]

TO RENT—HOUSEKEEPING ROOMS.

South Side.

BERKELEY-AV., 4445—TO RENT—[illegible] mod. 2-3 rm. suites; st. ht., laun.; [illegible]

BERKELEY-AV., 4424—TO RENT—LARGE rooms, steam; L. bus, I. C. Oakland [illegible]

BLACKSTONE, 5601—TO RENT—1-2-3 [illegible] new. fur. apts.; maid serv.; sgl. rm. [illegible]

BLACKSTONE, 6627, 1NQ. 1ST—TO RENT—Hskpg. rms., $8-$10-$12; good trans.

BLACKSTONE, 5461—TO RENT—1-2 [illegible] fur. apts., wm., clean, hmlke; $10 up [illegible]

CORNELL, 5247—TO RENT—NICE, CLEAN warm 2 rm. apts.; $13; very dec. [illegible]

CORNELL, 5231—TO RENT—NEWLY [illegible] 1-2-3 r. apts., real kit., $9 up; I.C. ex. [illegible]

DORCHESTER, 6107-9—TO RENT—REFIN[illegible] kitchnts., newly deco.; linen; dishes [illegible] A1 trans.; $8 up; sleep. rms. $4.50 [illegible]

DORCHESTER, 5222—TO RENT—ATTR. [illegible] rm. apt.; warm; $9; 10 min. loop. [illegible]

DORCHESTER, 5337-9—THE GARNET—TO Rent—2-3 rm. apt.; I. C. exp. [illegible]

DREXEL-BLVD., 4634-42

2-3 rm. apts.; real bdrms., private bath; good trans.; $50 per month and up.

DREXEL, 4145, THE GEORGE—TO RENT—1-2 rm. kit. apts., priv. bath, in-a-dor; strictly mod., very warm; L, bus; reduced [illegible]

DREXEL-BLVD., 4332—DREXEL MANOR—1-2-3 room kitchenettes being completed; newly furn. Make reservations now.

Ellis-av., 4160, The Eastmoor

Cor. bldg.; high grade, new, furn. 1-2 rm. kit. frt. apts., priv. and com. bath; [illegible] clean; everything fu[illegible] $9-$16. Also single rms.; 1 blk. bus surface.

ELLIS, 6241, 3D—TO RENT—ROOM, MOD. [illegible] rm.; best transp.; reas. Midway [illegible]

ELLIS, 6542, 2D—TO RENT—1 NIC. FUR. [illegible] suite, sgl. r., $4.50; L. surf., bus. [illegible]

FORTY-SECOND-ST., E., 827—TO RENT—rm. Eng. bsmt.; pri. ent.; also 1 [illegible] will allow part rent to party taking [illegible] bsmt. to ans. bell. Phone Atl. 4790.

FORTY-SECOND-PL., E., 936—TO RENT—Well fur. 2-3 rm. apt.; [illegible] beat. All trans. Child welcome. [illegible]

GRAND-BLVD., 4442—TO RENT—SUITE OF [illegible] rms. with priv. bath; also single rooms; $5 up; all conveniences; fine trans.

GREENWOOD-AV., 6158.

Attrac. furn. 3 rm. suite, nr. U. of C., L., I. C.; porch; accommodate 4 adults; [illegible]

GREENWOOD-AV., 4340—TO RENT—3 OUTside rms., priv. pch.; also single room [illegible]

HARPER, 6025—TO RENT—1-2-3 R. MAID serv., $9 up; I. C., L., bus; Jackson Park.

HARPER, 6218 — TO RENT—NICE, CLEAN rms., 2-3 rms., r. w.; ex. trans. [illegible]

INGLESIDE, 6026—TO RENT—2 ROOMS, kit. and pan., range, water; $11.

INGLESIDE, 6026—TO RENT—1 R. SUITE complete for hskpg.; $5, $6, $7.50, and [illegible]

INGLESIDE-AV., 6158—TO RENT—FUR. rm., use of kitch. All trans. [illegible]

KENWOOD, 6230—TO RENT—COMF. 1-2 [illegible] kit. apts.; also sleep. rms. [illegible]

KENWOOD, 6537—TO RENT—DES. 2-3 [illegible] kit. apts.; sgl., dbl. rms.; all transp.

KENWOOD, 6326—TO RENT—LIGHT [illegible] $4.50, 1 for 2; r. wtr.; 1 blk. I. C. [illegible]

KIMBARK, 7426—TO RENT—2 RM. SUITE comp. furn., rl. kit., gas range, sink, [illegible] pri. pch.; 1 blk. I. C.; gar. $12. H. P. [illegible]

LAKE PARK, 4927—TO RENT—1 RM. KIT. also lg. liv. r.; reas.; I. C. exp. 10 min. [illegible]

LAKE PARK, 3700—TO RENT—COZY 2 R. apt.; fine fur.; lots stm. h. w. [illegible]

LAKE PK., 4919 — TO RENT—1 RM. FUR. kit., pr. bath, $8.50; rm., $7; nd. ex. [illegible]

LAKE PK., 4522—TO RENT—1-2 RM. overst. furn.; r. w.; well htd.; L. I.C. [illegible]

LAKE PARK, 3908, 1ST—TO RENT—1 [illegible] rm., adj. bath, $8; sgl., $5; I. C. [illegible]

MICHIGAN, S., 3115—TO RENT—1 [illegible] rm. and lge. kitch., stm. ht., elec. [illegible] linen, $10 a week. Ph. Victory 4461.

MICHIGAN, S., 5608, 2D—TO RENT—1-2-3 [illegible] suits; furn. or unfurn.; r. w.; reasonable.

MICHIGAN-AV., 2107—TO RENT—3 ROOMS fur. flats; children welcome.

MINERVA, 6509—TO RENT—CLN. QUIET 2 rm. kitchenette $50 mo.; I. C. L. surf.

NORMAL, 7740—TO RENT—SGL. AND DBL. rms., stm. ht.; good trans. Tri. 9760.

OAKENWALD, 4451, 1ST—TO RENT—[illegible] trac. 2 rm. suite; stm. ht.; I. C. L. [illegible]

OAKENWALD, 4349—TO RENT—LGE. 2 [illegible] rm. suite; I. C., L. surf.; very reas.

OAKENWALD, 4341—TO RENT—ATTR. LT. mod. rm., compl. for hskpg.; I. C. exp. [illegible]

PRAIRIE, 5818—TO RENT—LOVELY FURN. front 2 rm. suite; porch. L exp.

PRAIRIE-AV., 5714—TO RENT—3 R. APT. also 1 rm. kitchnt.; stm. heated gar. [illegible]

SIXTY-FIFTH, E., 911—TO RENT—1 ROOM hskpg. apt., lge. sunny kitchen. [illegible]

SIXTY-FIRST, E., 1535—TO RENT—2 [illegible] pr. bath, maid ser.; gd. ht.; cln.; I. C. [illegible]

SIXTY-FIRST, 1555—TO RENT—1-2-3 [illegible] apts., pr. bath, nic. fur.; I. C., L. Jack. Pk.

STEWART-AV., 7627—TO RENT—2 OUT[illegible] rms., lrg., lgt., clean, stm. ht. w. [illegible] conven.; elec.; gas free; range, sink, [illegible] yard; no objection small child; nr. [illegible] surf.; $12.50. Tri. 1886. Also gar.

STEWART, 7046, 2D—TO RENT—3 [illegible] apt.; R. I., L. surf. Triangle [illegible]

UNIVERSITY, 6128—TO RENT—1 AND [illegible] lge., light, warm rms., r. wtr., pch.; [illegible]

UNIVERSITY, 6142—TO RENT— HSKPG. [illegible] rm. suite, rl. kit.; also 1-2; reasonable.

WOODLAWN, 6531—TO RENT—SINGLE OR [illegible] kitchenette, $7 up; I. C. and L.; [illegible] son park. C-MOR HOTEL, Midway [illegible]

WOODLAWN, 4537—TO RENT—1-3 R. KIT. apts., beau. fur.; exc. ht; gd trans. [illegible]

ALLINGTON APTS.

6241 Blackstone, kitchenette apts. [illegible] bath, in-a-dor beds; beautifully furnished; reasonable rates; best trans.

North Side.

ADDISON, 1517—TO RENT—2 RMS. KIT[illegible] Lg. bath, pri. por.; new dec. [illegible]

AIRDRIE-PL., 923 [4130 N.], E. OF [illegible]

REDUCED RATES

For permanent guests. 1-2-3 rm. apts. [illegible] good street, pleasant surroundings. $10 [illegible]

ARLINGTON-PL., 440—TO RENT—SUNNY frt. hskpg. rms. with kit.; h. w. [illegible]

ARLINGTON-PL., 517—TO RENT—[illegible] furn. lg. lgt. frt. 2 rm. apt. [illegible]

BEACON, 4700—TO RENT—1 R. KIT. [illegible] dec., neatly furn., maid serv., $8-$10; [illegible] sunny Eng. bsmt., 2 r. apts. [illegible] dishes; must see to appreciate; reas. L. [illegible]

BELDEN-AV., 549—NEAR LINCOLN PARK.

BELDEN ARMS APTS.

JUST OPENED UNDER NEW MANAGEMENT. Warm, clean front 2 room apts., real kit. [illegible] newly furnished and decorated; $12.50 [illegible] maid service; bus, surface and L. [illegible]

BELDEN, 823—TO RENT—WELL FURN. [illegible] hsk. rms., stm., every conv.; ideal loc. [illegible] exp., surf.; dbl., $9; sgl., $4.50. Linc. [illegible]

BRIAR-PL., 703—TO RENT—OUTSIDE [illegible] apts.; run. water; $8 up. Buck. [illegible]

BRIAR-PL., 717—TO RENT—1-2 RM. [illegible] new. furn. and dec.; $8 up; all trans. [illegible]

BRIAR-PL., 733 — TO RENT—FRT. ROOM, real kit.; also 2 rm.; pri. porch. [illegible]

BROADWAY, 4049

BROADWAY ARMS

1, 2, 3, 4 ROOM FURNISHED APTS.
2 R. Kit., $10-$12-$15 Week.

TO RENT—HOUSEKEEPING ROOMS.

North Side.

BROADWAY, 4040—TO RENT—3 RM. APT.; priv. bath; tastefully furn.; all large outside rooms; also 1-2 room kitchenette apts.

BYRON, 1034—TO RENT—3 RM. KIT.; priv. bath, also 1 rm. kit.; blk. Sher. bus.

CLARENDON, 4718—TO RENT—1-2 ROOM kit. apts.; fac. lk.; new. furn.; bus.L.;$10 up.

CLARK, N. 1316—TO RENT—NEW. DEC. mod. 1-2 rm. kit.; stm., elec. $8-12; w. d.

CLARK, N. 853—TO RENT—NEW. DEC. mod. rms.; elec. gas. lin.; $7 up.

CLARK-ST. 1004—TO RENT—NEWLY DEC. mod. 1-2-3 rs., pri. b., el. elev., $12-25.

CLARK, N. 4401—TO RENT—2 RMS., LT. and linen furn.; real kit.; $12.50.

DIVISION, E. 26—TO RENT—NEWLY DEC.; very warm 1 rm. kitnet. to empl. $9.50.

DEMING-PL., 416—TO RENT—1-4 R. FUR. kit. apt.; maid serv.; Linc. Pk.; $10 up.

DOVER, 4455, COR. SUNNYSIDE. ARD.1818.

DOVERSUN APTS.

New, clean 2 r. kit. apt., bath; linen, $12 up.

EDGECOMB, 625—TO RENT—NIC. CLEAN, well fur. 2 rm. kit. apts.; L. bus. surf.

EDGECOMB-PL., 939—TO RENT — 2 RM. apt., priv. bath.; $14 up; Sher. L. L.V.5023.

FULLERTON, 444—TO RENT—2 RM. APTS. with or without bath; ½ blk. Lin. Pk.; 15 minutes to Loop; $12 to $15.

GREENLEAF, 1716 — TO RENT — HSKPG. comp. fur. frt. suite, $11. Sheld. 3974.

HALSTED, N., 3434, 3D—TO RENT—NICE-ly fur. front 2 rm. suite; stm. heat; $12.50.

HAZEL, 4327—TO RENT—3 LGE. RMS. real kit.; pch.; $16.50. Lake View 4235.

KENMORE, 5130—TO RENT—1-2 RM. KIT. apts. newly furn. apts.; daily maid service; good transp. Outside rooms, $8 and up.

KENMORE, 5218—TO RENT—3 RMS., REAL kit.; also slp. rm.; all trans. 1 blk.

KENMORE, 4866—TO RENT—VERY LGE. warm clp. frt. and kitch., $12; ref.; bus.L.

KENMORE, 5030—TO RENT—1 AND 2 FR. rm. kits.; nicely furn.; reas.; Arg. L. bus.

KENMORE, 5101 — TO RENT — SUNNY, quiet rs.; sgl.-dbl., r.w.$6.50 up; Arg.L. bus.

KENMORE, 4739—TO RENT—LIGHT, WARM 3-r. suite; reg. kit.; 2 bds.; L. bus. sur.;$17.

KENMORE, 5640—TO RENT—1-2 RM. KIT. priv. bath, $10-$17; slpg. rm., $6; L. bus.

KENMORE, 4133—TO RENT—BEAU. 2 RM. kit.; new. dec.; lg., airy; best tr.; $12 up.

KENMORE, 4927—TO RENT—NICELY FUR. 1-2 rm. kitch.; also slpg. rms.; Arg. L. bus.

LA SALLE, N., 1702—TO RENT—OPP. LIN. pk. mod. 1-2-3 rs., elec., gas, elev., $8-25.

LA SALLE, N., 1039—TO RENT—NEWLY dec. mod. 1-2-3 rs., stm., gas, elec.;$10 up.

LAWRENCE-AV., 930—TO RENT—NEWLY furn. 1-2-3 r. apts.; L. bus, surf; $8.50 up.

LAWRENCE, 835 — TO RENT — 1 ROOM kitch.; warm rms.; exc. trans.; $8-$12.50.

LELAND, 928—TO RENT—2 RM. SUITE, real kit., pri. bath, 2 beds; also slpg. rm.

LELAND-AV., 812—TO RENT—FURN. 1-2-3 hskpg., also slpg. rooms, $6 up.

LELAND, 860—TO RENT—3 LG. RMS. suit. 3-4; base. apt. reas. sgle., dble rms.

LINCOLN-AV., 2122—TO RENT—NEW. FUR. 1-2 rms.; 2 blks. Lin. Pk. $9-$15; pri. bath.

MAGNOLIA, 4432, 3D—TO RENT—LGE. frt. room, suit. 1 or 2; priv. apt.; reas.; L. bus.

MAGNOLIA, 4700—TO RENT—1 AND 2 rm. suites, $9 to $12. Wilson L. bus.

MAGNOLIA, 4620—TO RENT—2 BEAU. FT. rms.piano; $15.50; 2 clean bsmt. rms.,$10.

MAGNOLIA, 4656—TO RENT—2 NIC. FUR. frt. rms., lt., cln.; Wilson L. bus; $16.

MALDEN, 4721—TO RENT—VERY WARM, clean 1 rm. kit., $11 up; Lawr. L. bus.

MALDEN, 4757, CORNER LAWRENCE—TO Rent—2 rm. apt.; cln., warm; reas.; ex. tr.

MALDEN, 4746 — TO RENT—TO REFINED people, 1 and 2 rm. kitch'ts, $8-$12.

NORTH-AV., W., 319, 2D FL.—TO RENT—Furn. frt. rm., lgt. hskg. for 2 people.

OAKDALE, 635, 2900 N.—TO RENT—1, 2, 3 rms.; nw. fur.; $5-$15; lk., pk. Buck.5277.

OAKDALE, 532 [2930 NORTH]—TO RENT—1-2 rm. kit. apts., $7 up; e. Brdway.

OHIO, W., 19, FLAT, 12, REAR—TO RENT—2 rm. suite, nicely furn.; lg. kitc.,stm.ht.

PINE GROVE, 2928—TO RENT—2-3 ROOM suites, all outside rms., newly dec., stm. ht. suit. for 4 people; $18 wk. Buck. 1742.

RACINE, 4448—TO RENT—TO REFINED people, beau. new 1 rm. kitn'ts in a quiet building, kept spotlessly clean.

RACINE, 4418—TO RENT—1-2 RM. KITCH. apts. newly fur.; nr. all trans.; $8 up.

RACINE, N., 4432—TO RENT—LRG. HSKPG. rm.; nicely furn.; $11; L. bus. surface.

ROKEBY, 3810—TO RENT—2 ATTR. FRT. rms.; plenty steam; $13; adults; Sher. L.

SCHILLER, E., 62—TO RENT—1-2 RM. KIT. apts.; hotel serv.; full kit.; reas.; 10 m. lp.

SHERIDAN-RD., 4101

2 and 3 rm. apts., $75-$100. Beau. new fur., in-a-dor beds.

HIGH CLASS. PH. LAKE VIEW 7111.

SHERIDAN, 673, 1ST APT.—TO RENT—Cozy old. fash. kitchen with sm. bedrm. connect.; attractive, clean; everything furn. for couple employed; $11 wk. Well. 6562.

SHERIDAN-RD., 4917 — TO RENT—NEWLY dec. sun. par. apt.; also pri. bath apt.; reas.

SHERIDAN, 670—TO RENT—NIC. FUR. 1-3 rm. kit. apts.; priv. bath; nr. Pine Grove.

SHERIDAN, 4825—TO RENT—2-3 RMS. nicely furn., pr. bath; $13 up. Sun. 8318.

SHERIDAN, 4644—TO RENT—1-2 RM. KIT. every thing furn., $7 to $13; Wil. L. bus.

SHERIDAN, 4065—TO RENT—NEWLY FUR. kit. apts., pri. bath, maid ser. $13 up.

SHERIDAN, 4070—TO RENT—ATTRACT. 3 rooms with bedroom, bath, pch.; L. X. bus.

SUNNYSIDE, 1766 — TO RENT—2 OR 3 lgt. hskpg. rms., real kit.; priv. par.; child is welcome; 2 rms., $11; 3 r., $15. Also sleeping room.

WILTON, 3725—TO RENT—1-2 RM.; REAS. to perm. party; ½ blk. Grace L. See to app.

WINDSOR-AV., 849, 2D—TO RENT—BEAU. furn. suite, real kitchen; 1 blk. south of Wilson; bus, L. Sunnyside 3909.

WINONA, 1144—TO RENT—1 OR 2 FRT. rms. furn., real kit.; good home; bus, L. Sunny. 0961.

WINTHROP, 5706—TO RENT—2 RM. FRT. ap.; com. fur.; L. bus. sf. 1 blk.; $12.50.

WINTHROP, 5208—TO RENT—LGE. CLEAN 1 rm. kitch.; slp. rm., $6 up; free pkg. sp.

TO RENT—NICE 1-2 RM. COMP. LIKE home, linens, maid service, pri. bath, $12.50 up; best tran.; nr. school. Rog. Pk. 0900.

TO RENT—OR SUBLEASE—IDEAL 4 RMS. bath; comp. furn.; E. Cornelia-av., 1st flr. app. Call Diversey 1238.

5131 KENMORE-AV.
THE BANKTON APTS.

1, 2, and 3 room suites; newly furnished; also sleeping rooms; reasonable rates. Phone Ravenswood 2633.

THE OGDEN-PARKWAY.

334 MENOMINEE-ST., 2 blks. w. of Linc. Pk. at 1800 North. 1-2 rm. fur. kit. with priv. baths; lowest rates.

BELPINE APTS.

456 Belmont, nr. Sheridan, 1-2-3 rms., pri. bath, hotel serv., $10-$22.50 per wk.

Northwest Side.

NORTH-AV., W., 2938—TO RENT—RM., ST. ht.; reas.; good trans. Humboldt 4133.

DICKENS-AV., 3331—TO RENT—3 LIGHT, airy rms.; lgt. hskpg. Call after 6.

KEDZIE-BLVD., N., 2530—TO RENT—1 RM. kit., 2 rm. suites; opp. Logan-sq. L sta.

West Side.

HAMLIN-AV., N., 346—TO RENT—2 OR 3 rm. hskg. suites, newly dec.; exp. L.; reas.

JACKSON-BLVD., 1229 — TO RENT—RMS., sgl. and dbl., hskg. and slp., $3 to $6.50.

JACKSON-BLVD., 2127, APT. 2—TO RENT—3 rm., stm. heat, modern; eve. only.

MAYPOLE-AV., 3234—TO RENT—NICELY furn. lgt. hskpg. apts., $9-$14. Also slp. rms., $5. "L," bus, surf. Kedzie 0959.

MONROE, W., 2444—TO RENT—2 RM. STE., $9; lge. frt. rm., $8; r. w., good heat.

MONROE-ST., 2348—TO RENT—LGE. FRT. rm., kitnte.; stm., gas range, r. w., elec.

MONROE, W., 4302—TO RENT—2 CONN. fr. rms., real kit.; also 1 r. kichte.; gar.

OGDEN, 3637—TO RENT—2 RMS.; GAS, elec. h. w.; private family; L. surf.; $9.

ROBEY, S., 223—TO RENT—MOD. HSKPG. suites; $4.50 week up; gas; electric.

WASHINGTON-BLVD.—TO RENT—1 AND 2 rm. kitnt.; stm. htd. Mansfield 9672.

TO RENT—BEAUT. FURN. LIGHT ROOM with kit'ette; gd. trans. 3525 W. Monroe.

BOARD AND LODGING—SOUTH.

BLACKSTONE, 5533—SUN RM., LAV.; ALSO sgle. to 1-2; bd. op.; reas. H. P. 1818.

CORNELL, 5237—VERY DES. HOMELIKE place; clean, attractive rooms; excellent meals; reasonable; I. C. exp., surface, bus.

CORNELL-AV., 5227, THE GALE—AMER. plan fam. hotel; good meals; reas. rates.

ELLIS, 6539—COMF. RM., PRI. FAM.; 1-2 gents; brd. if des.; ex. tr. H. P. 5124.

FIFTY-NINTH, E., 67—NEWLY DECORAT-ed rooms; stm. htd.; board included; $10; good trans. Normal 3665.

GREENWOOD, 4404, APT. 2—BRD., RM.; newly dec. rm., rns. water, clothes closet; will rent reas., with brkfst.; plenty hot water; I. C., bus. Atl. 0296.

GREENWOOD, 4516—LARGE ROOM, ADJ. bath; good trans.; nr. lake, I. C., L, bus.

GREENWOOD, 6136, 1ST—RM.; PRI. FAM.; rent.; home privil.; board opt. Dor. 1051.

LINCOLN, S., 6817—RM. AND BOARD FOR 2 gents; pri. fam.; gd. trans. Please call.

MICHIGAN, 5316, 1ST—ROOM BOARD, HM. cooking, hm. priv. Quinn. Ken. 4170.

SIXTY-FIRST, E., 1527—LGE. FRT. RM., suit. 2; gd. brd.; $18 dbl.; best trans.

STEWART, 7122—LGE., LGT. RM., 1 OR 2; adj. bath; R. I. L.; break. opt. Vin. 7050.

WENTWORTH, 7240—RM. AND BOARD, $12; private home; gents preferred.

$11 A WEEK. ATLANTIC 2245. FRT. PAR. Pri. home. Also sgl. With meals. Ex. trans. Corner Drexel and 915 E. 42d-pl.

ROOM AND BOARD—$8 WK.; SINGLE, $10; stm. ht., piano, home ckg. Midway 1394.

BOARD & LODGING—SOUTHWEST.

FRANCISCO, S., 6331 — FOR LADIES OR mar. coup. emp.; home pv. Prospect 9896.

BOARD AND LODGING—NORTH.

BALMORAL, 1451—BEAUT. SUNNY RM., adj. bath; 1 or 2; pri. home. Rav. 0517.

DIVERSEY, 716—BOARD AND ROOM, $10 wk. for 2 gents. Graceland 3771.

GLENVIEW, 4526—LG. FRT. RM. FOR 2; ex. food, gd. trans., reas. Rav. 1225.

KENMORE, 5511 — BEAUTIFUL DOUBLE room, also fine suites; private baths, with board, in large corner home; best home cooking. Edgewater 6420.

KENMORE-AV.—PLEAS. FRT. RM., BOARD opt.; use of piano; young lady; pri. Prot. fam.; nr. Sher. X. bus. Lake View 5250.

MAPLE SQUARE-AV., 3619—ROOM AND board; steam heat; L. surface. Anderson.

ROBEY, 5137, 3D—LG. FRT. RM., 1 OR 2; kit. priv. or board; strict. pri. fam.; no obj. to child. Reas.; good trans. Sunny. 4891.

SHEFFIELD, 3242—BOARD AND LODGING for 4 gentlemen; single beds; $12 per week. Lake View 2116.

SHERIDAN-RD., 845—SGL., $10; DBL., $18, and brd.; home cooking. Bitter. 6520.

WELLINGTON, 558—LT., WARM RM., EX. meals; trans.; suit. 2; nr. pk. Well. 3903.

LA BRETAGNE.

Dbl.-sgl. rms.; good food; in French family; refs. req. 1224 N. State-st. Del. 0892.

ROOM, BOARD FOR 1 OR 2; PRIV. FAM.; good trans.; desir. loc. Grace. 0235.

PH. DIV. 4975—WARM RM., PRI. FAM.; 5 tube radio; brd., ldry.; $15 each; 2 men.

LOOKING FOR A HOME? CALL ARDMORE 1029 for location and details. Arg. L. bus.

LGE. RM., ADJ. BATH, PRIV. FAM., FOR 1-2; trans. ex. and bus. Graceland 4518.

BOARD & LODGING—NORTHWEST.

SPRINGFIELD, N., 4835—LG. FRT. RM., priv. res.; home comfs.; brd. opt. Irv.8447.

BOARD AND LODGING—WEST.

MONROE-ST., W., 3348—BOARDERS, PRIV. family; home cooking. Kedzie 4862.

BOARD AND ROOM; PRIVATE FAMILY; reas.; ex. trans. Ph. Seeley 0829.

ROOM AND BOARD WANTED.

BOARD—OR ROOM SEP., BY GENTLEMAN; priv. fam.; vic. Armitage and Cicero. A. J. H., 3532 W. 59th-pl.

WANTED—TO RENT—ROOM, BY YOUNG business man in private home; North Side. Address E O 272, Tribune.

WANTED—BOARD AND ROOM, BY YOUNG man, vicinity Western and Lawrence-av.; state particulars. Address O 189, Tribune.

WANTED TO RENT—WELL FURN., ADJ. bath, Edgew., Jewish fam., by refined yng. woman; state parts. Address O 65, Tribune.

HOTELS.

MIRA-MAR HOTEL

6218 WOODLAWN-AV. PLAZA 1100.
NEW. 1 BLK. TO ALL TRANSPORTATION.

Spend the winter in refined, comfortable surroundings; 200 rooms, baths, elegantly furn.; large rms. with disap. beds makes liv. rm. by day; spac. lobbies, parlors for ladies; elev. serv. Now avail., a few rms., pri. bath, $10-$18 wk., 1 or 2 persons. Close to 63d-st. theater dist. Let our organization serve you.

ON THE LAKE—

SHELDRAKE

3 TO 6 RM. FURN. KITCHENETTE APTS. COMPLETE HOTEL SERVICE. $21 WEEK, $90 MONTH. RM. AND BATH, $2.50 A DAY, $12.50 WK. EXCELLENT CAFE SERVICE. 53 BUS AT DOOR.
4518 CLARENDON-AV. EDGEWATER 8600.

Beaconshire Apt. Hotel

4706 Beacon-st. Long. 6511.

1 and 2 room kitchenette apts., $14 to $25 wk., including maid service, gas and elect. light. Large bedrm., $10-12 week. 3 blocks from Lawrence-av. L. 1 block Wilson-av. bus. Very homelike, quiet and desirable. FIREPROOF BUILDING.

SHERWIN HOTEL

1205 SHERWIN-AV.

Finest residential hotel in Rogers Park, 2 and 3 rm. kitchenette apartments, completely furnished; gas, light, refrigeration, maid service; excellent cafe; private beach, pier, spacious veranda, playrooms; 1 blk. to bus; $100 per month up. Phone Sheldrake 8100.

ALBION SHORE HOTEL

A new modern hotel that seems like home. Wonderful dining room and cafeteria, 160 rooms, single and double, 6 tiers of suites, suitable for families; located 1 block north of Loyola L station near lake; rates very reasonable; consider the Albion Shore Hotel before locating. Special attention to transients. 1217 Albion-av. Shel. 8804.

BELLAIRE HOTEL

420 Diversey-pkwy.
AT SHERIDAN-RD
Bittersweet 4000.

300 Rooms. 300 Baths. Just opened, new furnishings; 15 minutes from loop, bus or surface lines; moderate weekly rates to permanent guests.

Hotel Wedgewood

Woodlawn-av. at 64th-st. Fairfax 5800. Cheerful outside rooms for two. Private bath, $15 per week and up; 2 rm. suites, accommodating four, $125 per month up. An ideal location, just near enough to everything; music in our dining room.

THE NAUTILUS

6165 WINTHROP-AV.

A new fireproof residential apartment hotel in Edgewater district; 1, 2 and 3 room kitchenette apts. Mechanical refrigeration. Complete hotel service. Light, gas, maid service, linen. Cafe and swimming pool. Excellent transportation. Sheldrake 8900.

HARPER-CREST

EVERY ROOM PRIVATE BATH. $10.50-$15.75 PER WEEK. FOR 2 PERSONS. ALSO TWO ROOM SUITES.
HARPER AT 54TH. FAIRFAX 7300.

Hotel Eastgate

New, modern, reasonable rates; spl. rates to permanent guests; all rooms with bath. Ontario, east of Michigan-blvd. Sup. 3580.

NEW WINDALE HOTEL

6019 WINTHROP-AV. SUNNY. 2840.
Outside rooms with all priv. bath, showers in connection; twin beds, $10 to $15 wk. for 2; wall beds, home atmosphere; beau. lobby. BLOCK FROM L EXP. BUS SERVICE.

Cleveland Apt. Hotel

2244 CLEVELAND-AV. DIVERSEY 7246.
1, 2 and 3 rm. kitchenette apts.; comp. furn., incl. maid service; 15 min. to loop; 2 blks. to bus and Lincoln park. Attractive Rates.

EDGEWOOD HOTEL

New, richly furn. apts.; liv. room, kitchen with dining facilities; mach. vent.; refrig.; gas, ice, light, maid service weekly; L. bus, surface transportation; $70-$90.
5726-28 Winthrop-av. Longbeach 8156.

MELROSE APT. HOTEL

1-2-3 as well as 4 rm. cor. apts. with bedrooms and in-a-dor beds; 3 exposures; especially spacious rooms, fireplace, comp. hotel service, near public and private schools.
451 Melrose. Buckingham 1200.

UNIVERSITY HOTEL

5519 BLACKSTONE. DORCH. 4100.
NEW BLDG., OUTSIDE RMS., PRIV. BTHS. EACH WITH TUB AND SHOWER; 1 BLK. ALL TRANS., 10 MIN. LOOP, I. C. EXP.; $10-$15 WK.; SAME FOR 1 OR 2.

THE OAKDALE

553 OAKDALE-AV., E. OF BROADWAY.
2 and 3 room furnished kitchenette apts.; new fireproof bldg.; excellent hotel service; near Lincoln Park golf links. 15 minutes to loop; attractive rates. Wellington 2627.

ST. GILES HOTEL

3318 SHERIDAN-RD. GRACELAND 3800.
2 room furn. kitch. apts.; unusually spacious and desirable; reas. rates for immediate occupancy; 15 min. to loop; bus at door.

PALAIS BROMPTON

Brompton-av. at Sheridan-rd. [3550 North]. Beautiful outside rooms, $11 week and up; also sun parlor suites; low monthly rates. Best moderate priced restaurant in Chicago; 15 min. to loop, all trans. Graceland 3840.

EXCLUSIVE SHORE CREST.

420 WRIGHTWOOD-AV. DIVERSEY 4800.
Home of comfort and refinement, overlooking lake, park; 3 rooms, kitch., reg. beds, 2 baths, beau. furn. and dec.; exc. cond.; maid service; also smaller apts., rooms with bath.

5006 BLACKSTONE

New building; completely furnished 2 rm. kitchenette apts.; electric refrigeration, light and gas furnished; 1½ blks. to I. C.; ¼ blk. to bus and surface; $65 and up.

STANLEIGH HOTEL,

6800 Sheridan-rd. Rogers Park 7010.
Apartment hotel. Full service. Monthly, weekly, and daily rates.

Barry-Broadway Bach. Apts

3020 Broadway; large, airy rm. with bath; $10 wk.; spec. mo. rates; 20 min. to loop, gd. trans.; nr. Lincoln Pk. Bittersweet 1600.

HOTEL BELLWOOD.

1409 Diversey-blvd. Modern, new hotel. Best transportation. Rooms, $7 week up.

CORNELL HOTEL.

5510 Cornell; large, sunny rms.; pri. pch.; in-a-d. bed; I. C., bus, sur.; $11.50-18.50 wk.

GARFIELD HOTEL, 231 GARFIELD-BLVD.—Modern attractively furn. rooms with bath; very reas.; finest location; bus, L, surf.

GAYLORD APT. HOTEL — COMPLETELY furn. 1-2 rm. apts. Hotel service, mech. refrig.; I. C., bus trans. 5316-28 Dorchester.

HOTEL MARCO, 510 S. DEARBORN-ST., 1½ blks. n. of Dearborn Station, $1 to $2.50 per day, $5 per week and up; modern.

AUSTIN MANOR HOTEL—Apts., $70; rms., $3 up; wkly. rates. Lake-st. L. 312 N. Central-av. Mansfield 1100.

NOREL HOTEL—ATTRACT ROOMS; PRI. bath and shower, $10-$20, 5517 Kenmore.

70 E. ELM-ST., BACHELOR HOTEL; ALL outside rms.; baths; showers; $9 and up.

BRYN MAWR HOTEL, 5530 WINTHROP; nr. Edge. Bch. Hotel; cafe; 80 rms., $10 up.

HOTEL LUZERNE, 2004 N. CLARK. Rms., sgl., $1.50-$2; dbl., $2-$3-$4 day.

HOTELS.

Wellington Arms
Sheridan at Wellington

Your inspection is invited of this new 15 story fireproof apt. hotel, located in the finest section on the North Side. Practically all of the apts. command an unobstructed view of the lake, Lincoln Park, and the golf links.

The apts., two and three rooms in size, consist of a large living room, dining alcove, kitchenette, dressing room with rollaway bed and bath.

Furnished or Unfurn.

The entrance to the building is through a spacious and attractively furnished lobby, where such conveniences as drug store, tearoom, commissary, beauty parlor, and valet shop can be found. Our prices range from $70 to $160 per month, including gas, electricity, and mechanical refrigeration. Manager at building at all hours or call

BITTERSWEET 4600.

THE NEW MONTEREY

4300 CLARENDON-AV.
At Junior-terr.

Includes all the ways of refined, modern living. Single apartments and suites with kitchenettes on arrangements of month to month or lease.

Spacious rooms with bath and shower in new addition at rentals from $15 per week upward.

A Grill serving club breakfasts, 25c to 75c; a luncheon 60c and weekday dinners at $1.00 has been one of the greatest factors in filling our hotel with year 'round guests. No. 53 bus to door, near elevated. 250 car garage associated.

BITTERSWEET 2304.

THE NORWOOD

Southtown's Newest Hotel, Normal-blvd. at 64th-st.

Large Light Room, In-a-Dor Bed, $10.50—$12

PER WEEK, 1 OR 2 PERSONS. Some rooms with twin beds. Other rooms with private bath. Phone Englewood 3700.

BEAUTIFUL LARGE ROOM for 1 or 2 people. New furniture and COMFORTABLE. Large closets; private bath and shower. Hotel service—$85 per month.

TWO—O—ONE

E. DELAWARE-PL.
1 Block South of Drake Hotel
Phone Superior 1480.

Eastwood Beach

811-817 EASTWOOD-AV.

Beautifully furnished kitchenette apartments, outside rooms, tile baths, private balconies. Low winter rates; no leases required. Telephone Sunnyside 2345.

ROOMMATES.

GIRL EMPL. DESIRES 1 OR 2 GIRLS about 24 yrs. to share 4 rm. apt.; piano; new bldg.; excel. trans. 4615 N. Paulina. Sunny. 0277.

LADY WILL SHARE WITH SAME RM. OR apt. in 1st class N. S. hotel, or will give up my lease to share apt.; Jewish pref.; refs. exch. Address O 374, Tribune.

ATTRACTIVE STUDIO RM., SUIT. 2. OR young lady share with same; firepl., r. w., h. w. ht.; priv. ent.; ref. Juniper 3521.

WIDOW WILL SHARE 5 RM. APT. WITH mar. cpl. or 2 girls; best trans.; $12 wk. Rog. Pk. 7947. 6222 Wayne-av., 3d.

LADY WILL SH. 4 R. STM. HT. APT., MRD. cple. or 2 girls; gd. trans. 704 Barry-av., Apt. 2-B. L. V. 10194. Eve. or Sun.

REF. MAN, 24, JUST RETURNED FROM east, would like to share apt. or room with same; pref. N. S. Address O 476, Tribune.

MAR. CPL. SHARE 6 RM. APT. WITH same; Protest. Irv. 9364. 4509 N. Whipple.

LADY WILL SHARE HER APT. WITH same. Ph. Buckingham 4194.

LADY WILL SHARE LGE., SUNNY APT., mrd. couple or bus. ladies. 1420 E. 66th-pl.

YOUNG MAN TO SHARE RM. WITH SAME nr. I. C., bus, surf. Fairfax 5791.

LADY WILL SHARE WELL FURN. APT., m. cpl. or 2 girls; lg., lt. rms. R. Pk. 1096.

MAN SH. WITH SAME RM., BATH, SHWR.; twin beds, radio, gar. Drexel 2260.

MAN—CPL. WILL SHARE APT. WITH same or 2 gents; reas.; gd. tran. Irving 0053.

2 REF. BUS. GIRLS WILL SHARE ATtractive apt. with same. Lake View 4599.

TO RENT—HOUSES—SOUTH.

7645 SOUTH SHORE-DR.

5 rm. cottage, overlooking lake; stove ht., $60 mo. Apply Kessel, 7645 South Sh.-dr.

TO RENT — ATTRACTIVE 6 RM. BRICK bungalow, oil burner; garage; concession. 7738 Clyde-av. Phone So. Shore 1205.

TO RENT—HOUSES—SOUTHWEST.

TO RENT—OR SELL—5 RM. BUNG., HOT water heat, nice neighborhood, and cheap. 5346 S. California-av. Owner, 3233 S. Lime.

TO RENT—6 RM. HOUSE, LRG. BEDRMS., stm. ht.; wooded yd.; nr. schls. Pros.8552.

TO RENT—HOUSES—NORTH.

6350 Winthrop, 12 Rms. $125

838 Wilson; 8 rms.; extra lav.	$125
4536 Magnolia; 9 rms.; in-a-dor bed	$150

V. J. CURTO & CO.,
4615 Broadway. Ardmore 5500.

TO RENT—838 WILSON-AV., 8 RM. HOUSE; large front and back yard; 2 car gar.; ½ blk. lake; imm. poss. Phone J. A. Roesch Jr. Franklin 4280.

TO RENT—HOUSE, 719 RUSH-ST., 12 RMS., 2 baths; furnace heat. BOWES REALTY CO. Dearborn 8750.

TO RENT—HOUSES—NORTHWEST.

TO RENT—BRICK BUNGALOW WITH GA-rage; furnace heat; $65. 4031 Moody-av., ½ block north of Irving Park. Call Palisade 5622 after 6 p. m.

TO RENT—NEW HOUSE, 5 LARGE ROOMS, restricted subdivision; possession now; good tran. Ph. Palisade 8753.

TO RENT—MOD. 5 RM. BRICK BUNGALOW, furnace ht.; conv. loc.; incl. garage, $70. 2207 N. Laramie. Ph. Albany 8104.

TO RENT—6 ROOM HOUSE, $45 MO. 4716 Pensacola-av. Furnace heat.

TO RENT—HOUSES—WEST.

TO RENT—1532 W. HARRISON-ST., 8 rms., lge., light, airy; new furnace; suit. for roomers; $65. H. Schmidt. Harr. 2432.

TO RENT—6 ROOM COTTAGE IN REAR, $25. Inquire Sundays, 446 N. Springfield.

TO RENT—HOUSES—SUBURBAN.

WINNETKA.

10 rm. house, nr. Hubbard Woods Sta. and school; lge. grounds, excel. cond.; fam. moving East unexpectedly, will rent at once; low rental. Phone Winnetka 1532.

TO RENT—5 HOMES, 3 APTS.

See Paul Schroeder & Co., end "L," Wilmette.

TO RENT—ATTRACTIVE 6 ROOM COLO-nial; hot water heat; 2 car garage; automatic water heater; storm windows; good neighborhood; near trans.; will lease until May, 1928; reasonable. La Grange 2508.

TO RENT—FURNISHED HOUSES.

TO RENT—BEAUTIFULLY FURNISHED house, 4 baths, garage for two cars with rooms above. 3500 north, bet. drive and Broadway; immed. poss. until July or later. Phone Central 3516. Roscoe. Rm. 910, 8 S. Dearborn-st.

TO RENT—FURN. HOUSE, RESTRICTED N. W. Side subdivision; 5 large rooms; poss. now; good trans. Ph. Palisade 8753.

TO RENT—FURN. OR UNFURN. 5 ROOM brick corner bungalow; reas. 5173 Concord-pl. Austin 3865.

TO RENT—COZY, ATTRACT. FURN. 5 RM. cottage; light, sunny, modern; garage; N. W. train; reas. rent. Newcastle 1467.

TO RENT—FURN. HOMES ON N. SHORE. Mrs. Fuller, 522 Davis. University 6860.

WANTED—TO RENT—HOUSES.

WANTED—TO RENT — BY RESPONSIBLE party, house in Wilmette. Must have at least 5 sleeping rms. and 2 baths. House to be in good condition. Address G F 301, Tribune.

TO RENT—APARTMENTS.
SOUTH.

TO RENT—BY RECEIVER; 4 R. APT.; GAS, ice free; barg. 7135 Yates-av. Dor. 8706.

TO RENT—5417 INGLESIDE, 3-5 RMS. wall beds; all outside rs.; janitor; $70-100.

TO RENT—6231 DREXEL, 3-4 RMS., WALL beds, priv. porches; janitor; $65-$75.

TO RENT—SUBLEASE, 6 RM. APT.; RENT $87; will reduce $10. 5633 Michigan, 1st.

TO RENT—4-5 RMS., $67.50-$80, AT I. AND park, 6264 Stony Island. Midway 3189.

TO RENT—6 OR 7 R., 2 BATHS; NEW. DEC. Gd. tr.; reas. 6107 Kenwood. Mid. 9797.

TO RENT—4 RMS., $30; ELEC.; BATH; porch; 4 way trans. Triangle 6810.

TO RENT—BEAUT. 4 RM. APT., IN-A-DOR; I. C.; exc. loc.; $75. Plaza 1999.

TO RENT—APARTMENTS.
SOUTH.

Jackson Shore Apartments.

FACING LAKE

CHICAGO'S FINEST APARTMENT BUILDING.

12 rooms, 3 baths, two showers, butler's pantry, servants' room; 19 ft. circular solarium. All rooms of exceptional size.

$375 PER MONTH.

ADJOINING AND CONNECTED WITH THE SHORELAND HOTEL. Occupants will have the option of all hotel service if desired. On the lake at 55th-st. Social and financial references required.

G. H. Gottschalk Company, Sole Agents.

N. W. COR. 69TH AND STONY ISLAND-AV. 2 AND 3 R. KITCHENETTES

Large, well appointed apartment; ideally located for transportation and shopping facilities. Open for inspection. Agent on premises.

GLATT & PRICE,
6827 Stony Island-av. Dorchester 8800.

1 ROOM & KITCHENETTE.

6720-30 JEFFERY-AV.
Most attractive in district. Elevator service, elec. refrigeration and free gas. $65.

4 ROOMS WITH IN-A-DOR.

7701-03 KINGSTON-AV.
Exceptionally large, light rooms; near I. C. $70.

McKEY & POAGUE,
2100 E. 71st-st. Plaza 2100.

NEW BUILDING. 2-3-4 ROOMS.

S. E. CORNER 75TH AND CALUMET-AV. In-a-dor beds and kitchenettes. Large rooms, tile baths. Moderate rentals. Agent on premises or see

Campbell Investment Co.,
7910 Cottage Grove-av. Stewart 3793.

EXTRAORDINARY
6 Rooms and 2 Baths, $200 Apt. for $150.

6 large rooms in new 3 apt. bldg., 2 baths, attractive floor plan; mechanical refrigeration; incinerators, canvassed walls; cedar closet; heated garage; 2 blocks to I. C. electrified service and surface lines.
APPLY OWNER, 8120 INGLESIDE-AV.

EAST VIEW PARK

Overlooking Lake at 54th-st.
8 and 9 rooms and 3 baths
In new fireproof building. Apply at 5427 East View-pk. Midway 4640.

HARPER TERRACE.

5464 HARPER-AV.
I. C. EXPRESS SERVICE.
Large 2, 3 and 4 rooms, with in-a-dor beds, spacious dressing closets, kitchen cabinets, etc.; $60 to $85.
SOUTH SHORE INVESTMENT CO.,
2547 E. 75th-st. South Shore 8173.

Concession—Brand New

4 room apts. [large], with roll-a-way bed; 22 mins. loop; electrified I. C., nr. good stores, schools, churches; $67.50, with 2 mos.' concession; should be $75; abundant stm. ht. and hot water. N. W. Corner South Park at 108th-st. See janitor.

BEAUTIFUL APT. HOME.

A luxurious 7 rm. apt. home, equipped with every mod. conv., in a new fireproof bldg.; never been occupied; ideally located; overlooking Jackson Park and the lake; selected neighbors; unexcelled trans.; 10 min. to loop; very low rental. Dorchester 7864.

TO RENT—5498 CORNELL-AV., 5, 6 AND 7 rm. apts., reasonable rent; ½ blk. I. C. exp. and surface line. See janitor.
5648 Calumet-av., 4 rms., $55.
4465 Oakenwald-av., 7 rms., overlooking lake; all rooms on hall; $75.
WM. A. BOND & CO.,
25 N. Dearborn-st. Central 4693.

WOODLAWN, HYDE PARK and SO. SHORE

SEND FOR OUR COMPLETE LIST OF APARTMENTS.
JAMES G. BARSALOUX, INC.,
1501 E. 63d-st. Hyde Park 0010.

NEW BUILDING.

7746-56 ESSEX-AV.
3 and 4 rooms in-a-dor beds; shower bath, arch doorway; $75-$82.50-$85.
AGENT ON PREMISES DAILY.
SOUTH SHORE INVESTMENT CO.,
2547 E. 75th-st. South Shore 8173.

4 ROOMS—HYDE PARK.

5465 Cornell-av., beautiful apts., sun parlors, all outside rooms; 2 blks. I. C. and surf. and 1 bl. Jackson Pk. and lake. Will be decorated to suit. Janitor on prem. will show.
JAMES G. BARSALOUX, INC.,
1501 E. 63d-st. H. P. 0010.

7553 ESSEX-AV.

5 ROOMS.
2d, new, high grade apt. in co-op. bldg.; canvased walls; tile bath; shower; porch.
SOUTH SHORE INVESTMENT CO.,
2547 E. 75th-st. South Shore 8173.

1015 E. 52D-ST.

Don't miss seeing these new very light kitchenette apts. Ready Dec. 1. Unusual equipment. Free gas and elec. Very moderate rents. Agent on premises, or call State 8884.

TO RENT—NEW BLDG. IN SOUTH Shore 4 and 5 rm. apts., in-a-dor beds, other built-in features; S. E. corner 72d and Merrill-av.

TO RENT—SOUTH SHORE, LIMITED NUMber of apts., 1 to 7 rooms; due to being late in the season, we have some real bargains to offer.
J. L. HESS,
2257 E. 71st-st. Midway 0050.

1 ROOM KITCHENETTE.

Corner apt. Could be used for doctor's office. 2337 E. 71st-st.
HEFTER & BEATTY. DORCHESTER 8707.

TO RENT—5 RM. APT., DREXEL-AV., NR. 55th-st., newly decorated; immediate poss.; $75.
J. C. WILKINSON,
907 E. 55th. Dorchester 7272.

FLATS FOR COLORED.

5 and 6 rooms. Steam heat, electric light and bath. Cheap rent. See janitor, 732-742 E. 48th-st.

TO COLORED.

7 rooms; steam heat; all conveniences; $65. 322 E. 25th-st.

TO RENT—4639-49 LAKE PARK-AV.; BEST transportation on South Side; 3 and 4 rm. apts.; rents $60-$70. Agent on premises or phone State 5568.

TO RENT—6056 KENWOOD-AV., 4 AND 5 rms.; new floor; newly decorated; elevator service; $45 to $55.
WHITESIDE & WENTWORTH, 1129 E. 63d.

TO RENT—6601 KIMBARK-AV.
Apt., 5 rms. and alcove $75
1313 E. Marquette-rd., 5 rms. $67.50
See Janitor or Phone Ardmore 2949.

TO RENT—CHOICE 4 ROOM APT., CONCES-sion, $65. Vicinity 79th and Princeton. Phone Vincennes 2828.

TO RENT—6 RM. FLAT, 6668 S. MICHI-gan-av.; stm. heat, electric light; hot water; good trans.

TO RENT—4 LARGE RMS., NEW BLDG., $70-$85. See janitor 1118-28 Hyde Park blvd. or agent, phone Kenwood 3107.

TO RENT—2 ROOM KITCHNT. APTS., NEW fireproof high cl. bldg.; eff. of 4 rms.; bus, L; rent reas. C. EDWARDS, 6246 South Park.

TO RENT—BEAUT. APTS.; 4-5-6 RMS.; opp. park; mod.; reas.; good trans. See WILSON, 5049 St. Lawrence, or Janitor.

TO RENT — 3744 LAKE PARK-AV., 5-6 rms., newly decorated; modern; low rentals. L. M. SMITH & BRO., Drexel 4710.

TO RENT—3 RM. KITCH. APT.; ALL OUT-side rms. facing st.; So. Shore dist.; $77.50. 7118 Clyde-av., 3d. Hyde Park 7941.

TO RENT—2, 3, AND 4 R. APTS., IN-A-DOR beds, beautiful court bldg.; ideal location, facing lake. 3839 Lake Park-av.

TO RENT—4 R., NEW BLDG.; PAN. WALLS, apron sinks, outside icing; 3 lrg. closets; im. poss.; $70. Conces. 6124 Crandon-av.

TO RENT—SUBLEASE MOD. 5 ROOM APT. Very light; newly dec.; imm. poss.; $70. Englewood 10460. 310 W. 65th, 3d.

TO RENT—4 ROOM KITCHENETTE APTS., in-a-dor bed, modern, heated; fine transportation, 30 m. to loop. 5901 Wentworth.

TO RENT—FINE 6 RM. APT., SUN PAR-lor, slpg. pch., 5 lg. closets, near I. C., $90. Immediate. 7647 Coles-av. Sag. 3446.

TO RENT—5614 ELLIS-AV., 3D, 4 RMS., ALL light; steam ht., in-a-dor beds; immed. possession. Hemlock 6413.

TO RENT—TO WHITE, 5 LARGE, LIGHT rooms, steam heat; $40. 2911 South-pkwy. Key at 2913.

TO RENT—$55-$60; MOD. LG. LGT. HTD. 5 and 6 rm. apts.; imm. poss. S. W. cor. 56th and Normal-blvd. Janitor.

TO RENT—5109 CORNELL-AV., 3D, 6 RMS., 2 baths, excel. transp., $140. FREAR-DELAPLANE, Hyde Park 7000.

TO RENT — ST. REGIS, 4041-9 ELLIS-AV., attrac. kitch. apts., sun pch., free ht., gas; low rent; nr. I. C., L. bus. Oak. 2470.

TO RENT—$85, 4 RMS., 2230 E. 70TH-PL., beau. s. par.; I. C., bus; mo. con. Mid.6945.

TO RENT—LG. MOD. 5 RM. APT., SUN par., sleep pch., R. I. L., surf., $80. Vin.9020.

ABERDEEN, S., 6004—TO RENT—5 RMS., furnace heat, $35. Englewood 0086.

TO RENT—MOD. 3 RM. APT., SUN PARL., $60; imm. poss. 434 E. 109th-st. See jan.

TO RENT—MOD. 4 RM. APT., NEW. DEC., s. p. 5242 Kenwood-av. Drexel 6480.

TO RENT—NEW 6 RM. APT., 1 MO. CON-ces., $75; 6 mos. lease. 8039 Dobson.

TO RENT—3-4 RMS., $25. 1457 E. 72D-pl.; stove ht., elec., bath. Plaza 0541.

TO RENT—6 LG. LT. RMS., SUN PAR., 2 baths; fine yd.; I. C., lake. 7315 Yates-av.

TO RENT—5 RMS., SUN PAR., INCLOSED pch. 7825 S. Mansfield. Vin. 6597.

TO RENT—SUBLEASE FRONT APT., 4 RMS. Rollaway bed; imm. poss. 7537 Kingston.

TO RENT — 6 LIGHT STEAM HEATED rms.; gd. trans. 111 W. 70th-st.

TO RENT—4 ROOMS, IN-A-DOR BED, 3D. 1549 E. 75th; $60. Janitor or Dor. 3501.

TO RENT—8 RM. MODERN FLAT, H. W. ht., $60. 1808 S. Ashland-av. Canal 4840.

NEW BUILDING
5401 ELLIS-AV.

1-2-3 ROOMS.
2 blks. from U. of C. and bus line. Nicely furnished lobby. Rent $50 up. Showers. In-a-dor beds. Agent on prem. Ph. at Building. Plaza 1996 or State 8071.

RENT REDUCED

from $100 to $48 per month on some of our bungalow type apts., under our co-operative purchase plan, thereby saving $624 per year that you gave the landlord when you rent. 4 and 5 room apts. with 24 ft. living rm., sun bays, canvased walls, tile baths with shower; private porches; lots of closets and built-in cupboards are only a few of the many attractive features. Every apt. fronts on the street; near I. C. station, also 75th-st. beach. Moderate down payment and monthly payments. Agent at building daily and Sunday. Evenings by appointment.

7559 ESSEX-AV.
PHONE SOUTH SHORE 5441

NEW BLDGS., SO. SHORE.

S. W. Corner 69th-st. and Cregier-av., 2 and 3 rm. kitchenette apts., $60 up.
7150 Cornell-av., 2 rms. and kitchenette, $67.50.
7106 Ridgeland-av. 1 and 2 rms., kit'ntte, $50 up.
7801 Yates-av., 4 and 5 rms., $60-$80.
6945 Dorchester, 5 lge. lgt. rms., $90.

SELZ & SOUTHMAN,
1721 E. 71st-st. Hyde Park 8080.

IMMEDIATE POSSESSION.

2-3 rm. kitchenette apts., in-a-dor beds. S. W. Cor. 67th and East End-av.
6331 Kimbark-av.
6 rooms, 1 bath.
6552 Minerva-av.
Best transportation in city; near I. C. L. and surface lines.
BARRETT BROTHERS,
6343 Dorchester-av. Plaza 1600.
Agent on premises.

$45—$47.50—$50—$60.
I. C., L, Surface 1 Block

2, 3, and 1 rm. new kitchenette apts., 6315 Harper-av.; also 6310 and 6355 Blackstone-av.; in-a-dor beds, large rooms and closets. PHONE OFFICE FOR OTHER LIST. OFFICE OPEN EVES. AND SUNDAY.
ACKLEY BROS. CO., 1447 E. 63D. H.P.0100.

APARTMENT BARGAINS.

1419 E. 61st-pl., 7 rms.	$ 70
6406 Kenwood-av., 6 rms., 2 baths	125
5338 Greenwood, 6 rms.	70
1323 E. 64th-st., 5 rms.	85
4525 Cottage Grove, 5 rms.	45

Byron M. Hopkins & Sons,
1408 E. 63d-st. Hyde Park 1948.

MOST IDEAL 3 RM. APTS.
7608-10 SAGINAW-AV.

In Windsor Park, 1 block from I. C. and surface lines; 3 blocks from bathing beach; all light rooms, shower bath, and free gas. Agent on premises or call Midway 1866 or South Shore 0625.

7601-09 KINGSTON-AV.

2 BLOCKS TO I. C. EXPRESS SERVICE.
3 and 4 room apts.; large rooms, in-a-dor beds, shower bath, etc.; $70 up.
FREE GAS.
SOUTH SHORE INVESTMENT CO.,
2547 E. 75th-st. South Shore 8173.

Hyde Park-blvd.—1032

5 room apt., attractive, open all sides; handsome landscape; immense living and dining rooms; 2 baths; sacrifice; low rental. Phone Mrs. Young, Kenwood 0540.

7526-40 KINGSTON-AV.

1 BLOCK TO I. C. EXPRESS SERVICE.
4 room apts., in-a-dor beds, shower baths; immediate possession; $70 to $80 per month. Agent on premises daily.
SOUTH SHORE INVESTMENT CO.,
2547 E. 75th-st. South Shore 8173.

4 RMS.—NEW BLDG.

Large sunny rooms, tiled bath and showers, 2 blocks to L, surface and steam, 15 min. to loop; reas. rental.
6517 Harvard-av. Nor. 3729.

Best Flats on South Side.

2 rooms, $60; new steel constructed fireproof bldg. in most exclusive location on South Side; large light apts.; I. C., bus, and surface transportation. See janitor.
4726 WOODLAWN-AV.

TO RENT—SOUTHWEST CORNER OF 50TH and South Parkway. Very desirable eight room apartments. All large, light outside rooms. Good location and well adapted for rooming purposes. Possession now. Janitor on premises or apply to Elger Realty Co., 140 N. Dearborn-st.

NEW, LIGHT, MODERN
3 rm. apts. with bedrooms

and in-a-dor beds; reasonable rentals; fast Rock Island and surface trans. 356 W. 74th-st. Ph. Triangle 2475.

JUST TURNED TO COLORED

Strictly modern 4-5-6 rooms, front porches; northwest cor. 54th-st. and Prairie-av., 1 blk. to L. Some 6 rooms, 2 baths. Reasonable. See janitor. Kenwood 4143.

TO RENT — KIMBARK-AV., SOUTHEAST corner of 53d-st. New building just complete. Very desirable 2 and 3 room kitchenette apartments with in-a-dor beds. All exceptionally large and light. Strictly modern. Janitor on premises, or Elger Realty Co.

LARGE FLAT—CHOICEST

Section central Englewood, 2nd floor; 8 rms.; steam and hot water. 340 W. 65th-st. Rent $75 a mo. Will decorate. McCLUN, 217 W. 63d-st. Went. 1844.

Corner 77th and Ingleside.

High grade new bldg., large 4 rooms with in-a-dor beds, opp. park; nr. I. C.; $67.50 and $70. See agent. Triangle 4600.

N. E. COR. 70TH-MERRILL.

4 and 5 rms.; inador beds; bldg. 1 year old; reasonable rent. See janitor on premises, or Phone Fairfax 9300.

Modern English Court Bldg.

4 rooms, sun porch; steam	$55
5 rooms, sun porch; steam	$70

See owner, KEINIGSBERG, 5608 Wabash-av.

SPECIAL.

5 rooms, sun parlor, $90—2 rooms, in-a-dor bed, $57.50; n. e. cor. 69th and Crandon.

6 RM. APT., SOUTH SHORE.

7020 Chappel-av.; 2 baths; 2d apt.; $125. Paneled, canvased walls. Ph Harr. 3861.

TO RENT—LARGE 5 RM. APT., 5469-79 Everett-av.; excellent transportation; low rent; in beautiful building. Call Midway 5487. Miss Fitzsimmons.

TO RENT—7 ROOMS; STEAM HEAT; ¼ block car line; cheap rent to colored. 6733 Eberhart. Ph. Normal 6940.

TO RENT—3, 4, 5 RM. APTS., $57.50-$80; S. W. cor. 67th and Indiana; also stores for rent. Wentworth 1868.

TO RENT—BEAUTIFUL 6 ROOM APART-ment, 2 baths, 1 block to lake, park, and I. C.; immediate possession. Fairfax 0691.

TO RENT—2354 CALUMET-AV., COR. 24TH-st., 2d apt.; 5 rms., stm. htd.; mod.; poss. at once; only $55; white only. State 5748.

TO RENT—6332 HARPER-AV., COR. 63D-pl., 4 rms., stm. heat, modern; low rent; ideal loc., transportation. State 5748.

SOUTHWEST.

TO RENT—2701 W. 54TH-ST., 4 LG. LT. rms.; new bldg.; st. ht.; $62.50.

TO RENT—6504 S. MAPLEWOOD, COR. 4 rms., stm. ht., 2 car lines; R. I. Hem. 6412.

TO RENT—MOD. 4 R., STM. HT. 2440 W. 66th-st., nr. Western. Owner, Laf. 3896.

TO RENT—4 ROOM MODERN FLAT AT 2833 S. Kenneth-av., $38 per month.

TO RENT—4 ROOM APT., $60; CONCES-sion. 6211 S. Francisco-av.

TO RENT—2439 W. 35TH-ST., 5 LG., LT. rms.; newly dec.; stove ht.; $35. Laf. 3452.

TO RENT—4 RMS., COZY, STM. HT., MOD. apts.; very reas. 2645 W. 60th, cor. Talman.

NORTH.

TO RENT—818 SUNNYSIDE, 4 RMS., $80, S. par., large room; poss. now. CLINE & DIX, 1127 Argyle. Edge. 1334.

TO RENT—BEAUT. 3 RM. APT., JUST SO. of Riviera theater; $57.50. 4732 N. Racine. B. E. Halas & Co. Sunnyside 1769.

TO RENT—2 RM. KITCH. APTS., STM. HT.; nr. lake; rent reas. See janitor, 750 Addison-st. Wm. A. Zeiger, Palisade 3432.

TO RENT—OP. LAKE AND NEW LIN. PK., beaut., lge. 4-5 rm. apts., $85 to $115. 4540 Clarendon-av. Cent. 4624. Dear. 2455.

TO RENT—SUBLSE., NEW 4 RMS. ON lake, $75; 2 m. conc.; lv. city. Mon. 5721.

TO RENT—5 RM. STOVE HT., MODERN; glas. sun por. 4518 Lincoln. Ard. 1092.

TO RENT—4 RMS., HOT WATER HT., $55 per mo. Lake View 6230. 1522 Melrose.

TO RENT—6 RMS., BATH, NEW. DEC. $30. 1210 Wrightwood. Buckingham 6816.

TO RENT—5 ROOM FLAT; HOT W. HEAT; $65. 2223 School-st., near surf. lines.

TO RENT—6550 N. ASHLAND, 2 R., $50; 3 rms., $60; 5 r., $80; extra in-a-dors.

TO RENT—4 RMS. AND SLEEPING POR.; newly decorated, $65. 1359 Argyle-st.

TO RENT—2050 OSGOOD, 1ST, 3 RMS. AND bath, elec., stove ht., $30.

TO RENT—823 ADDISON-ST., 5 RM. APT., st. ht., $65. Good trans. See Janitor.

TO RENT—4 RMS. AND SUN PAR., $80. 5871 Glenwood. Agt. on prem. 1 to 5.

TO RENT—6 ROOMS, 1145 BRYN MAWR, $90; cor. of Broadway. Lake View 6480.

TO RENT—5-6 ROOMS, 808 BARRY-AV., $30-$42.50. Lake View 6480.

TO RENT—6-7 RMS. AT LAKE, $125-$155. 700 Irving Park-blvd. Lake View 6480.

TO RENT—4 ROOMS AT LAKE, $90. 700 Irving Park-blvd. WALLER. L. V. 6480.

TO RENT—8 ROOMS, SCHILLER AT LAKE, $240. WALLER. Lake View 6480.

TO RENT—5 RMS., CLARK-ST. AT WILSON, $47.50-$50; stv. ht.; h. w. supp. L. V. 6480.

TO RENT—APARTMENTS.
NORTH.

70 E. WALTON
HALF A SQUARE WEST OF THE DRIVE AND THE DRAKE

APARTMENTS FOR RENT IN A NEW elevator building with every desirable modern feature. All outside rooms. Log burning fireplaces. Automatic refrigeration. Exquisite hardware. Decorated to taste. Four to six rooms. Rents from $150 to $350.

Open for inspection. Agent on premises. Elevator in operation. Sample apartmnet equipped. Ready for occupancy now.

Phone Delaware 2148 or
H. O. STONE & CO.
SOLE AGENT.
6 N. CLARK-ST. FRANKLIN 5600.

WE MEAN BUSINESS

All of these apartments must be rented before Dec. 1; no reasonable proposition will be turned down; 4, 5, and 6 rms.; 1 and 2 baths; corner apts., unusually large rms.; will decorate to suit; buildings 2 years old; good transportation and schools; choice residential section. Agent on premises. Remember, NO PROPOSITION WILL BE TURNED DOWN.

LIEPOLD & HICKS, INC.,
1902 MORSE-AV.
1569 Howard. Rogers Park 1617.

5 ROOMS, $85.

1st and 3d flrs., 1408 Belleplaine, near Clark-st., excellent trans. Immediate possession. Midseason concession. Call Wellington 8962 or Lake View 7633.

NEW BUILDING
2726 Pine Grove-av.

DISTINCTIVE 5 ROOM APTS. WITH 6 ROOM EFFICIENCY, FEATURING EXCEPTIONALLY LARGE RMS. AND CLOSET SPACE WITH KRAFTEX WALLS, FIREPLACE; TILE BATHS, MECH. REFRIG., ETC. AGENT ON PREMISES OR CALL LINO BROS. BITTER. 1021.

SUNNY 3 RM. APTS.

in ideal location in Rog. Pk.; new; bedrm. and in-a-dor bed.

6810-14 LAKEWOOD-AV.

Rent will average $72; you cannot do better than this for an attractive high class apartment at a moderate rent. All apartments will be open for inspection or see janitor, 1st apt. 6810 Lakewood-av., or call agents.
BAIRD & WARNER, INC.,
1349 MORSE-AV. ROG. PK. 1855.

3 ROOMS.

4405-9 N. PAULINA-ST.
Beau. apts., with in-a-dors, in new bldg. Close to transp., schools and churches. Reasonable rent. See janitor or
E. E. STULTS REALTY CO.,
1901 Montrose-av. Bittersweet 4040.

4 ROOM, $60.00.

4235-43 Broadway near Buena L sta. Good surface and bus transp. Attractive large, light rms.
BAIRD & WARNER, INC.,
4545 Broadway. Ardmore 1855.

4 RMS., SUN PARLOR.

LARGE RMS. REDECORATED. NEW FIXTURES. WILL PUT IN ROLLAWAY BED. Exceptional terms. 4205 Sheridan-rd., 2d apt.
BAIRD & WARNER, INC.,
4545 Broadway. Ardmore 1855.

LARGE 4 RM. APT.

NR. EDGEWATER BEACH. Enameled wdwk. Paneled walls, light rms. 5448 Kenmore-av., $85.
BAIRD & WARNER, INC.,
4545 Broadway. Ardmore 1855.

KITCHENETTE APTS., $45.

Located at 815-23 Cornelia, nr. Addison L Sta., bus. Halsted and Broadway cars; decorated for immediate use.
BAIRD & WARNER, INC.,
4545 Broadway. Ardmore 1855.

TO RENT—ROY E. KNAUER & CO.
6168 Broadway. Sheldrake 0100.

6 rms., lg. and lt., off hall, h. w. ht.	$ 75
6 rms., 3 baths, sun parl., sl. pch.	125
5 rms., stove ht., new. dec.	45
5 rms., lg. apt., open porches	70
2 rms., steam heat	45
2 rms., kitnt. apt., free gas, shwr.	$67.50

NEW 5 RM. CORNER.

5200 WAYNE-AV., 2D FLR., NEAR BERWYN L STA.
BAIRD & WARNER, INC.,
4545 Broadway. Ardmore 1855.

2 ROOMS.

4301-09 N. WINCHESTER-AV.
Modern, newly decor. apts.; excel. transp. These apts. being offered at exceptionally low rent. See WALBRIDGE, on premises.

TO RENT—3 RMS. AND KITCHENETTE, bedroom and in-a-dor bed, frt. apt.; just one left. 3823 Rokeby-st., nr. Sheridan L and bus. Janitor on premises.
E. A. HASTINGS & CO.,
4403 Sheridan-rd. Edge. 0962.

TO RENT—4601 BROADWAY.
Cor. Wilson.
4 and 5 room apts.; newly decorated. $55-$75.
GORDON STRONG & CO.,
209 S. State-st. Harrison 8191.

2630-2634 LAKE VIEW-AV.

Across from Lincoln Park; 7 and 9 room apts., south and east exposure; reasonable rents. See janitor on premises.

NEW BUILDING.

2239 Lincoln-av., 4 r. ideal apts.; stm., ice boxes, gas r., iron b.; low rent; concession.

653 BITTERSWEET-PL.

2d apt., sunny mod. 6 rooms, s. plr., bkfst. rm., 2 baths, shower, newly dec.; near lake, Linc. Pk., surf., Sher. L. bus. L. V. 1756.

NEW AND MOD. APART.

Cor. Thorndale-Paulina-st., 4-5 rooms, $70-$80; in-a-dor bed, good trans., all light and large. Call, see them; they will suit. Swanson.

4 ROOM

Modern apartment to sublet, $60; account leaving city. Edgewater 5949. 1746 Winnemac.

TO RENT—4610 LINCOLN-AV., 3D, HIGH class 3 rm. apt. in 6 yr. old bldg.; in-a-dor beds, etc.; rental $50; possession now.
G. H. GOTTSCHALK & CO. Franklin 2800

TO RENT—NEW BLDG., 4 RM. APT., IN-A-dor bed, shower, high grade in every detail; excellent transportation. 4443 Greenview-av., near Wilson-av. Sunnyside 5040.

Modern Apts., 4 and 5 Rooms

Sun pars., slpg. pchs.; view of lake; $80-$100; S. E. Cor. Grace and Pine Grove.

TO RENT—5 RM. APT., SUN PAR., CAN-vased walls; sl. pch.; 5 clos.; ivory din. rm., lge. and airy; Loyola L; 2 mos. concess. 6527 Newgard, 2d. Rogers Park 4476.

TO RENT—1329-41 ESTES-AV., 3 R. APTS., $62.50 to $77.50; living rm., dining rm., dressing rm. and kitchenette. See agent on premises or phone State 5568.

TO RENT—2-3-4 RMS., NEW COR. BLDG. In-a-dor beds, ultra modern decorations, from $55 up. Concession. See agent on premises, S. W. cor. Arthur and Washtenaw.

TO RENT—7 RM. 2 BATH APT., 8 CLOS., slp. pch., sun par., yd., $165. Furn. with radio, play. piano, $250; ht. gar. Edg. 2933.

TO RENT—MOD. 4 RM. APT., NEW BLDG.; liberal concession; leaving city. 3706 N. Marshfield. RUST. Bittersweet 4911.

TO RENT—COR. 4 R., 2D FL., 1204 DI-versey, cor. Lincoln-Racine, only $35; suit. for offices or beauty parlor.

TO RENT—6 RMS., SUN PARS., 2 BATHS, slpg. pch., beaut. lge., lgt. rms.; reasonable rental. 928 Galt-av. Sunnyside 5040.

TO RENT—756 WELLINGTON, BEAUTIFUL new bldg., cor. 3 rms., equal to 5, shower, rollaway; $67.50. L. bus. surf.

TO RENT—SUBLEASE MODERN SUNNY 5 rm. apt.; close to all transp.; $87.50; concession. 6655 Newgard-av. Sheldrake 6814.

TO RENT—1210 MONTROSE-AV., NR. WIL-son L; 4 rms. and sun parlor; $70. OGDEN, SHELDON & CO., 192 N. Clark-st.

TO RENT—SPACIOUS 5 ROOM APT., SUN par., pri. rear pch.; extra lav.; view of lake; nr. bus, Wilson L sta. Rog. Pk. 0458.

TO RENT—5753 WINTHROP-AV., 1ST — 5 modern rooms; reasonable rent; immediate occupancy. Sunnyside 6181.

TO RENT—5 R., STOVE HEAT; NEW DEC.; gd. trans. 1050 Cornelia-av. Well. 6573.

TO RENT—1-2 RM. APTS., $45-$50; FREE gas; near Grace L. 817 Bradley-pl.

TO RENT — 4 ROOMS, 1006 DAKIN—AT Sheridan L, $67.50. Lake View 6480.

TO RENT—3-4 RMS., STOVE HT., 1439 N. Clark, rear; $19-$21. Delaware 8499.

TO RENT—4 ROOMS, STEAM HT., 4417 Sheridan-rd.; $65. Ph. Seeley 4739.

TO RENT — 2956 N. HALSTED, 5 RMS., modern; stove ht., $40. Buckingham 3060.

TO RENT—813 SHERIDAN, 2 RMS., LIGHT and gas free, $50. Buckingham 3060.

TO RENT—8 ROOMS AT LAKE, $200; 3 baths. 700 Irving Park-blvd. L. V. 6480.

TO RENT—5220 N. LINCOLN-ST., COR., 4 lt. r., stove ht.; reas. Briargate 2189.

TO RENT—4-5, WILSON AT ROBEY, $40-$45; stove heat. Lake View 6480.

TO RENT—5 ROOMS, 3365 N. CLARK-ST., stove heat, $47.50. Lake View 6480.

TO RENT—10 RMS., ASTOR-ST., $375; NR. lake; 3 baths. WALLER. L. V. 6480.

TO RENT—4 RMS., 1054 LELAND, 3D FLR., newly improved, $75. Lake View 6480.

TO RENT—641 GRACE, AT LAKE; 5 RMS. 1st, $105; new tile bath, shower. Conces.

TO RENT—444 WEBSTER-AV., COZY, 3 front rm. kitch. apt.; pri. bath; stm.; $45.

TO RENT—5827 RIDGE, 2-4 RMS., $48 UP. Gas, elec. free. Open. Central 8624.

TO RENT—APARTMENTS.
NORTH.

WM. L. WALLEN & SONS,

6712 N. Clark-st. Ph. Rogers Park 6360.
RENTING LIST.

2 rooms and kitchenette.	
1357-67 Greenleaf-av.	$50
1615-25 Columbia-av.; free gas	$60
1361-73 Estes-av.; free gas, ice	$60
1714-24 Jonquil-ter.; free gas	$52.50
1349-50 Estes-av.; free gas, ice	$57.50
1662-64 Farwell-av.	$52.50
926 Newport-av.; free gas	$57.50
3 ROOMS AND KITCHENNETTE [BEDRM.]	
1357-67 Greenleaf-av.	$67.50
6600-10 N. Ashland-av.; free gas	$65
1700-10 Albion-av.; free gas	$65
7746-56 Haskins-st.	$62.50
1615-25 Columbia-av.; free gas	$67.50
4 ROOMS.	
6600-10 N. Ashland-av.; free gas	$70
1361-73 Estes-av.; free gas, ice	$75
1618-22 Wallen-av.; free gas	$70
1345-50 Estes-av.; free ice, gas	$80

To secure permanent tenants rents are cut 20%. All new bldgs. Choice locations.

TWO—O—ONE

E. DELAWARE-PL.
offers the few remaining 3 and 4 room apartments at a price never before offered in Streeterville. Quiet surroundings. Walking distance to the loop, 2 blocks to lake.

TWO—O—ONE

SUPERIOR 1480.

CHOICE APTS. FOR RENT.

1350 ESTES-AV. Beaut. 4 rm. apt. $65

7023-33 SHERIDAN-RD., 4-5 rooms. Modern, 2 blocks L. .... $70-$100

1344-50 HOOD-AV., beautiful 4 room apts., extra in-a-dor bed, new ..... $80-$90

1942-54 NEWPORT-AV., cor. Robey, 3 rms., bedrm., in-a-dor, almost new; reas.

W. F. CRANLEY & CO.,
6570 Sheridan-rd. Rogers Park 7100.

BEAUTIFUL 6 ROOM APT.

On lake. All cheerful outside rms. Newly decorated. 2 baths; quiet street; attractive neighborhood; bus 1 blk. Nr. L. Apt. C, 1125 Farwell-av. Rogers Park 4980.

GOOD VALUE

in 4 and 5 rm. apts. in Rog. Park. Bldg. 2 yrs. old, showers, side lights, good transportation.

1667-73 FARWELL-AV.

4s for $67.50 and 5s, $77.50. All apts. open for inspection. Janitor, basement apt. in bldg., or call agents.
BAIRD & WARNER, INC.,
1349 Morse-av. Rog. Pk. 1855.

4200 HAZEL-AV.
LARGE TWO ROOM APTS.

Between lake and Sheridan-rd., at Buena-av. Paneled ivory walls, iron work wall fixtures. Carpeted flrs., gas and light incl. Beautifully furnished lobby, electric elevator, light and air on all sides. Excellent transportation. Exceptional values at $70 up.
BAIRD & WARNER, INC.
4545 Broadway. Ardmore 1855.

4 Rm. Bargain

527 ALDINE-AV., NEAR SHERIDAN.
High grade. Fine building.
Here is a real bargain.
Phone Monroe 6727 for price.

TO RENT—7 RM. CORNER, $105.
6 ROOMS, $95.
5 ROOMS, $75.
All front apts., in neighborhood convenient to Sheridan L, bus and surface transp. Decorated. 901-3 Sheridan-rd.
BAIRD & WARNER, INC.
4545 Broadway. Ardmore 1855.

CALL ROGERS PARK 1617

for a complete list of 4, 5, and 6 rooms; new bldgs., 1 and 2 baths; inadors, sun parlor, fireplaces, showers; reasonable rentals. Choice location.

LIEPOLD & HICKS, INC.

4 Rms., $60-$65; 5 Rms., $70.

In the heart of Ravenswood exc. trans.; large outside rms.; outside icing; fireplaces, bookcases; all modern conveniences.
COCHRAN & McCLUER CO.,
4613 Lincoln-av. Longbeach 7890.

4 ROOMS—$60.

1824 BERTEAU AVENUE.
Large, beau. apts.; excel. transp. See these first. Janitor on premises, or
E. E. STULTS REALTY,
1901 Montrose-av. Bittersweet 4040

4 ROOMS.
1333 CARMEN-AV.

Large, light rms., side light fixtures, modern bldg.; in-a-dor beds; reasonable rent. Inq. janitor on premises.

NEW 4-5 RM. APTS.

Light and airy; all outside exposures; cor. Ridge-blvd. and Estes-av.; rent reas.; conces. Ridge Realty Co., 7103 Ridge-blvd. Rogers Park 7417.

SPECIAL INDUCEMENT.

3 rms. and kit., $65; with 5 rms. efficiency; 3710 N. Marshfield; new bldg.; many closets; ivory trim. Longbeach 6715, or see Kolar, 3d apt.

5 ROOM APTS.

$85 to $90. 823-25 Sheridan-rd.; newly decorated. Inquire janitor, 813 Sheridan-rd.
WM. H. MULHOLAND CO.,
731 Sheridan-rd. Buckingham 3060.

TO RENT—4 RMS. $65.
5 RMS. $75.
Nr. Wilson-av. L sta.; light apts.; splendid location.
BAIRD & WARNER, INC.,
4545 Broadway. Ardmore 1855.

BIG CONCESSION.

BEAUTIFUL, MODERN, 3 and 4 rm. apts. at 4743-4753 N. Virginia-av.; close to L and surf. line. 1st apt. 4749 N. Virginia-av., or R. S. HAMBLY & CO., Randolph 2156.

TO RENT—4 LARGE RMS. WITH WALL bed in liv. rm., $70; east of Broadway, nr. Addison L sta. 626 Stratford-pl.
BAIRD & WARNER, INC.,
4545 Broadway. Ardmore 1855.

4 RMS., EDGEWATER, $60.

1314 Early-av.; newly decorated front apts.; exceptional terms. See me at bldg. today. A. L. JONES, Ardmore 3120.

High Grade Apartments.

Excellent transportation; 3-4-5 rooms; reasonable rent; gas free. JOHN R. BAUER, 931 Oakdale-av. Phone Wellington 2926.

TO RENT—VERY DESIRABLE 6 ROOM and sun parlor 2d apt., airy, light; fine transportation; reasonable rent. Owner, 1st apt., 4448 Magnolia-av.

TO RENT—BEAUTIFUL 3 AND 4 R. KITCH-enette apts.; ½ blk. to Lincoln Pk. at Fullerton-pkwy.; rent $70 to $85. 2331 Commonwealth-av. Diversey 3317.

TO RENT—4 RM. APTS., THOROUGHLY modern; steam ht., built-in sun rm., good trans.; liberal concession. 1450 Cornelia-av. Agt. on prem. 11 to 12 and 2 to 3.

TO RENT—4447 E. RAVENSWOOD-AV., 2D, 8 large rms., stove heat, elec. lights; excel. trans.; rental $50; possession now.
G. H. GOTTSCHALK & CO. Franklin 2800.

NEW BLDG., 4-5 RM. APTS.

$65-$70-$80; in-a-dor beds. 5006 N. Hermitage. See janitor or call Sheldr. 5726.

LUXURIOUS APTS.

Modern, just completed 4 rm. apts. 3839-45 N. Greenview-av. See janitor.

2 Rms. and Kitchenette Apts.

5926 N. Paulina, nr. Ridge; new bldg.; $55. See janitor at 5934 or ph. Lincoln 7971.

TO RENT—3 RMS., $60; NR. B. M. "L," 4 or 5 rms. furn. T. B. CORCORAN, 5453 Broadway. Rav. 0074.

TO RENT—551 WELLINGTON-AV., 2D FL., Apt. E, 4 rms.; sublet; immed. poss. See janitor or tenant.

TO RENT — CHOICE APTS. IN LINCOLN Park and Lake Shore-drive districts. PAUL STEINBRECHER & CO., 7 S. Dearborn.

TO RENT—5 ROOM FLAT ON 3D FL.; STM. htd.; $70 a mo. and month's concession. Graceland 2820. 3605 N. Irving-av.

TO RENT — SUBLEASE 3 RM. UNFUR-nished apt.; bargain at $115 a month. Apply 4-L Marlborough, 400 Deming-pl.

TO RENT—6 RMS.; FURN. HT.; 2D; 1 BLK. to L and Lincoln-av. 2211 Eastwood-av. Rent $55. Key 1st apt. Rav. 4349.

TO RENT—4247 BROADWAY, 2-3-4 RM. mod. apts., $55 to $65; concess. to responsible tenants. SHEPPLEY BROS. Dear. 1416.

TO RENT—2 RM. KITETT. IN-A-DOR BED, tile bath, lge. dressing rm.; $57.50. Janitor, 725 Buckingham-pl. Buck. 6164.

TO RENT—6 RMS.; STEAM HEAT; $60; light, airy rms.; newly decorated; lge. porc.; exc. trans. Agent. 2008 Cleveland-av.

TO RENT—700 GARFIELD-AV., 6 RMS., cor., steam, $65. Open. Central 8624.

TO RENT—MODERN 6 ROOM APT. BAR-gain. 6327 Lakewood-av. Dear. 6122.

TO RENT — 845 DAKIN-ST., NR. SHERI-dan, 4 rms., $75; vacant; conc. L. V. 6480.

TO RENT—6 RM. FLAT, STOVE HEAT, $42. 1404 Mohawk.

TO RENT—5 RM. FLAT; STOVE HEAT; $35. 2771 Lincoln-av.

TO RENT—5 RMS.; HOT WAT. HT., $55 A mo. 3820 Janssen-av. Graceland 2589.

TO RENT—5 RM. APT.; SUN PAR., SLP. por.; Loyola L sta. Call Rogers Pk. 5485.

TO RENT—4 RM. APT., 4530 N. LINCOLN-st., sublease; big concession. Rav. 2550.

TO RENT—2 ROOM APARTMENT; WILL sell furniture. 1608 Cullom. Buck. 4035.

TO RENT—2-3 R. OVERLOOKING PK., 1 bl. Lin. Montrose, Western L. 4350 N. Irving.

TO RENT—615 BRIAR-PL., 4 ROOM BSMT. apt., stm. ht.; $45. Adults. Well. 9130.

TO RENT—1 RM. UNFURN. STUDIO OR office; $50. 162 E. Superior.

TO RENT—S. W. COR. ORCHARD AND WIL-low, 4 rooms, $33. Lincoln 0617.

TO RENT—5 LT. AIRY RMS., STM. HT., jan. serv., $60. 738 California-terr., 1st.

TO RENT—BEAUT. 4 RM. APT.; STEAM ht., 2d flr. 4757 N. Paulina. Rav. 3231.

TO RENT—APARTMENTS.
NORTH.

TO RENT—540 AINSLIE, BY THE LAKE and beach, new fireproof bldg., 1 blk. bus, 3 blks. Argyle L; gold mottled woodwork, side lights, built-in baths; 3-4 rms.; rental $70 up. Agent on premises.

WINCHESTER ARMS, 1940 WILSON-AV., new bldg.; 2 blks. bus, L and N. W. R. R.; convenient location; 3-4 large, outside rms., side lights, paneled liv. room, $45 up. See them before you rent. Agent on premises.

CLARIDGE, 4501 MALDEN, 1 block bus, 3 blocks Wilson L; new bldg.; 2-3 rms., $57.50 up; light and gas free.

626 GARY-PL., 1 blk. bus, lake, Addison-st. L; 3-4 rms., only $65.
All phones Rogers Park 6100.

RENT BEGINS JAN. 1.
NEW 4-5-6 RM. APTS.

Just being completed; side lights, canvased walls, paneled dining rms., ample closet space, Kit. cabinets, stove with regulator, in-a-dor beds, mech. refrig., apron sinks. Built-in tubs, showers, arch openings, 6 rm. apts. have 2 baths and shower rm.

Corner bldg., beau. sunken court, large vestibules, children's play room, metal weather strips, heat regulator in boiler. Double hot water system, light airy laundry rooms.

L, Bus, Surface, Steam Transportation.
4's, $80. 5's, $90. 6's, $120.
Agent on Premises All Day.
7381-89 N. ROBEY. SHELDRAKE 5181.

3 ROOMS, $55.
IN ROGERS PARK.

Large light liv. rm., bedrm. and kitchen; newly decorated, near Loyola "L," garage rear, 1st and 2d floors; you cannot do better than this for attractive inexpensive apartments.

6717 GLENWOOD-AV.

Also 4 rm. at 1309 Morse-av., 2nd, $85, and new 5 rm. cor. apt. at 5200 Wayne, 2nd, at $100.
All apts. open for inspection. Janitor for 3 rm. apts at 6721 Glenwood, basement or call agents.
BAIRD & WARNER, INC.,
1349 Morse-av. Rogers Park 1855.

MODERN 4-5 ROOMS

4 AND 5 ROOMS.
6517-23 NEWGARD-AV., nr. Loyola L; in-a-dors; lge., lt. outside rms.; $65-$95.
4 ROOMS.
1456-58 WINNEMAC-AV., nr. Argyle L; in-a-dors; side lts.; ivory woodwk.; $65.
6921-23 WAYNE-AV.; in-a-dors, showers; outside rms.; L, bus, lake 1 blk.; $70.
R. V. FONGER & CO.,
6507 Sheridan-rd. Sheldrake 2602.

2-3 ROOMS

Furnished or Unfurnished, $65 AND UP.

642 BUCKINGHAM-PL.

3 blks. no. of Belmont, ½ blk. fr. Brdwy. J. STICKLER, Agt., or Janitor on premises.

CHILDREN PREFERRED.

836 Galt-av., 3 rooms, $55; in refined neighbd., close to school; 1 blk. from lake; best trans.; every modern improvement. 2 apts., furnished here, $75. See janitor on premises or call

Hensel-Coffman Co., Agents,
3169 Broadway. Lake View 7633.

NEW 2 AND 3 ROOMS.

We have a complete list of all the choice apts. in Rogers Park; large, sunny rooms, bedrms. and inadors, showers; strictly modern; low rental.

LIEPOLD & HICKS, INC.,
1569 Howard-st. Rogers Park 1617.

1 MONTH CONCESSION

4 RMS., $60—5 RMS., $70.

6055-57 N. California-av.; near school and playground; children welcome; 3 blks. from Devon-av. and 4 blks. from Western-av. car lines. Ph. Rogers Park 9059. Agt. on prem.

3912-28 PINE GROVE

2 and 3 rm. apts., new bldg., finest and most exclusive loc. on North Side; 15 min. to Loop on bus; 1 blk. from Sheridan-rd., golf links, and beach. Tile baths, in-a-dors, beaut. appointments. See janitor on premises or phone Monroe 2148.

NEW BUILDING.

FREE GAS, showers. FREE ICE.
Large dining room.
3 and 4 rms. with bedroom and in-a-dor.
4841-43 N. ASHLAND-AV.
Possession now; powerful rental.
Arthur Kruggel & Co. Sunnyside 0644.

TO RENT—428 BELDEN-AV., 4 RMS. $65

751 Diversey-pkwy., 6 lge rms.	$65
5319 Kenmore-av., 5 rms., s. par. sl. pch.	$85
622 Barry-av., 4 modern rooms	$65
662 Oakdale-av., 5 lge. rooms	$62.50
747 Wellington, 6 lge. rooms	$85

See Janitor or Phone Ardmore 2949.

FINEST APT. LOCATION.

Beautifully arranged 7 rm. apartment. All outside rooms; 2 baths; sun parlor overlooking lake; private beach; garage. Leaving city, sublease to May 1. Call Roosevelt 4466 week days.

1-2-3 Rm. Apts., $55 to $85.

849-63 Buena-av.; walls canvased and paneled; tile baths with showers; located east of Broadway; 1½ blocks from lake; convenient to L, bus and surface line. Wellington 3460.

A. H. LOVE & CO.,

5605 N. CLARK. SUNNY. 6646.
We have a complete list of 3-4-5 and 6 rm. apts. at prices to suit in new and mod. bldg. Write, phone or call for description.

NEW 2 ROOM

apartment; close to "L" and surface cars and Lincoln Park. See agent, 1225 Diversey-pkwy.

TO RENT—2 BEAUTIFUL FLATS, 4317 Vista-terr., 5 rms., stm. ht. in 2 flat bldg., ½ blk. from lake, near Wilson L; everything modern; 2 car garage in rear; will rent to responsible party at reasonable rent. Ph. for appt. Delaware 4913.

IDEAL NEW 4 RM. APT.

Elec. refrig., in-a-dor bed, bkfst. nook, showers, radio plug; nr. sch., churches; $75. 2821 Rosemont, nr. Devon-Calif. R.P.5509.

5940 WINTHROP-AV.

Spacious 3 rm. apts. in high grade bldg.; bedrm. and in-a-dor bed; finest loca. in Edgewater; rental $82.50; gas included.

TO RENT—LAKE VIEW, ¼ BL. W. OF Clark, 4 rms. and Murphy bed in liv. r.; Clark-st. surface and el. express. Roscoe station; rentals $70 to $75; liberal concession. Agent on prem. 1056 Cornelia-av.

TO RENT—2256 LINCOLN PARK WEST, 1st—Liv. rm., sun pch., library, din. rm., kitchen, 3 master bedrms., 1 maid's rm., 3 baths; east and south exposures. Call Sun. betw. 11 and 2:30. Ph. Lin. 0364 bef. calling.

TO RENT—SUBLEASE, VERY DES. HIGH gr. 6 r. sun par. apt., 2 baths, 5 cl. closs.; nr. Loyola L sta., lake. Rent $125. Poss. now. 1260 Loyola-av. R. Pk. 0831.

TO RENT — ROG. PK., 4 RM. APT., ON North Shore-av.; $65; concession to Dec. 15th. Apply WALLEN & SONS, 6712 N. Clark-st.

NEAR LAKE AND PARK.

High grade 4 and 5 room apts.
E. GEHM & SON, 524 Diversey-pkwy.

Corner Ridge-av.-Paulina.

4 rm. apts., in-a-dor beds, private porches, fine yard. Inquire Apt. 3, 5952 RIDGE-AV.

4 AND 5 RMS., $65 AND $75.

High grade, stm. ht., good trans. 662 Roscoe, cor. Elaine. Janitor or Rog. Pk. 6044.

TO RENT—2 R. APTS. CARPETED FLOORS, electric refrigeration, elevator service; all latest appointments; $67.50-$75. 444 Roslyn-pl. Janitor or Lincoln 7971.

TO RENT—658 EDGECOMB, NEAR SHERI-dan, 4 rms., sun pchs., and 5 rms.; reas.; 1 blk. L, surf., bus. Janitor or Lincoln 7971.

TO RENT — 611 ARLINGTON-PL., BEAUT. 4 rm. apt.; new bldg.; 2 blks. Linc. pk.; very reas. rent. See jan. or Linc. 7971.

TO RENT—6 RMS., $55 A MO.; STOVE HEAT; 2D FLOOR. 4837 N. HERMITAGE-AV. SHELDRAKE 1718.

TO RENT—SUBLEASE BEDRM., PARLOR, kitch., dinette apt.; new bldg.; bargain. 6813 Lakewood, nr. Pratt. Rogers Pk. 1681.

TO RENT—4 AND 5 RMS., STM. HT., $47.50 and $60; elec. transp.; conc. N. e. cor. Ravenswood & Sunnyside. Apply jan., rear.

TO RENT—SUBLEASE, 3 RM. APT., 2D fl., bedrm. and in-a-dor; nr. Northwestern bus, L and surf.; concess. Ph. Ardmore 1978.

NORTHWEST.

TO RENT—6 RMS., 1ST FLAT; FURN. HT.; encl. porch; $50. 3909 N. Sawyer-av.

TO RENT—MOD. 4 RM. FLAT, $40; 6 RMS., $60; steam ht. 1859 Kimball-av., s. e. cor.

TO RENT—MOD. 4 RM. APTS., S. PAR., reas. rent; concession. 3900 Cornelia-av.

TO RENT—6 RM. FLAT, STOVE HT. 1528 N. Kedvale-av., nr. North. Albany 1716.

TO RENT—3436 RIDGEWAY-AV., 5 LGE. clean rms., stv. ht., 1st flat. Jun. 5657.

TO RENT—3054 SUNNYSIDE, 4 LIGHT rms., steam, $55. Barg. Open. Cent. 8624.

TO RENT—5 RM. FLAT, 1ST FLR., SLPG. pch., st. ht. New bldg. 4919 Kentucky.

TO RENT—MOD. 5 RM. FLAT, $80, WITH garage. Owner on 1st fl. 3032 Addison-st.

TO RENT—6 ROOM APT.; STEAM HEAT; excellent trans. 2141 Pierce-av.

TO RENT—5 R. APT., STM. HT., 2D FL., $70 mo.; nice, lg. new bldg. 4100 N. Menard.

TO RENT—1309 N. WESTERN—COR. 4 RM., $35; elec. bath, pch.; new dec. Arm. 4410.

TO RENT—5 LGE. LT. RMS., STOVE HT., 2d fl. 2530 N. Avers. Alb. 9875.

TO RENT—5 RM. FLAT, H. W. HT., MOD. and up to date. 5244 Montana-st., 2d.

TO RENT — MOD. 5 ROOM APT.; BARGAIN. S. W. Cor. Palmer and Kedzie. Dear. 6122.

TO RENT—3701 LOWELL, 6 RM. APT., AT sac. nr. N. W.-Irv. Pk.-blvd. Pen. 6084.

TO RENT—5 LG. RMS., STOVE HT.; GOOD tran.; $35. Albany Pk. Key 3149 Kimball.

TO RENT—2 AND 3 RM. KIT. APTS.; $35; ½ blk. L. C. 4417 N. Kimball-av.

TO RENT—BY RECEIVER; MOD. 4 ROOM apts.; barg. 4810 N. Avers-av. Dea. 6122.

TO RENT — 3219 WINONA-ST., 4 RMS., stove heat; good trans. $40. Pe. Pen. 2566.

TO RENT—3043 W. THOMAS-ST., 4 RMS., s. p. furn. ht.; gd. trans. Albany 1866.

TO RENT—APARTMENTS.
NORTHWEST.

NEW BUILDING.
S. E. corner Diversey and Springfield.
5 ROOMS, $75.
Steam heat, fireplaces, and pantry. Liberal concessions to first applicants. Agent on premises or call Dearborn 9566.

S. E. Cor. Logan-blvd. and Campbell.
Just completed new bldg., 3-4 rms., all lge. outside rms.; stm. ht.; priv. pchs.; bus and surf. trans.; inducement to desirable tenants; agent on prem. or ph. own., Armitage 2544.

NEW 3 ROOM APTS.
Beautiful large rooms, equal to 4 rms.; modern in every detail; close to transp. and shops; $52.50. Agent on premises, 1901 N. La Crosse.
G. W. DROLLINGER & SONS,
4753 Madison-st. Mansfield 7800.

MODERN 4 ROOM APTS.
Most desirable apts. in Albany Park. Large light rms., spacious closets, sun parlors; 2 blks. to sch., ex. trans., $57.50; November rent free. Agents, BURKE & LYNN, 4721 N. Kedzie-av.

2 MONTHS' CONCESSION.
New bldg., just completed; 6 rooms with fireplaces, bookcases, radio cabinets, etc.; h. w. heat, individual heater; at 5455 Parker-av., near Linder; $65. A. WEXLER & CO., Juniper 0012.

TO RENT—MODERN 3 ROOM APT. NEW bldg.; all appointments; dining, kitchenette, living room, bed room and in-a-dor bed. S. W. cor. Diversey and Artesian-avs. Immed. poss. F. E. Lackowski & Co., 2537 N. Kedzie.

Bargain—New Building.
5 rm., sun par.; all modern; shr. bath, fire-pl., brk. gar.; N. W. R. R. trans., 20 min. to Loop; Americans or gentiles. 5049 Mango-av.

3122 N. KIMBALL-AV.
5 rooms, $75; new building. A. Wexler & Co. Juniper 0012.

TO RENT—2 AND 3 RM. FLATS, STM. HT., $45-$50; pri. baths; best trans.; bldg. located 3929 Irving Park-blvd. Keys at 3944 Irving Park-blvd.

TO RENT—4901-27 N. WHIPPLE-ST., COR-ner Ainslie; 3 new bldgs.; all outside rms.; 5s, $82.50; 4s, $70-$75. In-a-dor bed. Agent on premises. Phone Juniper 3122.

TO RENT—BEAUT. 6 ROOM APT., DOUBLE plumbing, plastered slp. porch, new bldg. 4509 N. Whipple-st. Call Thos. Novak, Juniper 1233.

TO RENT—4 LARGE RMS. AND IN-A-DOR bed; steam ht.; 1 month concession; price $60. Call 3944 Irving Park-blvd.

TO RENT—4821 N. CHRISTIANA-AV., 3 rm. front apt. with porch; extra bed; reas. See janitor or phone Rogers Park 7100.

TO RENT — 5 RMS., BEAU. DEC., FACING Humboldt Park; stm. ht., sun par., lat. improv.; 2d apt. 1404 Kedzie-blvd.

TO RENT—MOD. 6 RM. FLAT, 2D; CLOSED pch.; stove ht.; $45. 3642 N. Sacramento Ph. Irving 4496.

TO RENT — 5 ROOMS, $70; NEW 3 APT. bldgs.; 2938 N. Francisco and 2948 Warsaw. Agt. on premises, or Diversey 6780.

TO RENT—3754-6 BERNARD, COR. GRACE, new bldg., 3 r. kit. with bedrm. and in-a-dor, $60; conc. See Agt. or call Dearborn 3210.

TO RENT—TO RESPONSIBLE PARTY; LGE. mod. stove heated 4 rm. apt., $40. 4807 School-st. Phone Forest 3123.

TO RENT — 5 ROOMS, $70; NEW 3 APT. bldgs.; 2938 N. Francisco and 2948 Warsaw. Agt. on premises, or Diversey 6780.

TO RENT—5 RM. FLAT, 4954 N. CHRISTIana-av.; new, mod., stm. htd., lge. rms., slp. pch. See janitor or phone Irving 8730.

TO RENT—6 RMS., 2D FLOOR, STEAM HT. Nr. Logan Square L; moderate rental. 2848 N. Albany. Ph. Pensacola 1950.

TO RENT—MODERN 4 RM. FLAT, STOVE heat, sun parlor, rear porch 2 bedrms., $40. 3318 Berteau-av.

TO RENT—5 RMS., SUN PARL. AND SLPG. pch.; nr. Kimball L; $75. 3349 Eastwood-av. Graceland 2630.

TO RENT—6 RM. HEATED FLAT IN 2 apt. bldg., h. w. heat; 5 min. to "L"; very reas. rent. 5127 Bernard-st.

TO RENT—NEW UP TO DATE 4 RMS., shower, roll-away bed, Eng. bsmt., wrought iron fixt.; $55. Inq. 3944 Lawrence.

TO RENT—4 AND 5 RM. FLATS, NEW COR. bldg.; steam heat; janitor service. 3934 George-st. Phone Kildare 4452.

TO RENT—1608 N. ARTESIAN-AV., 6 RMS. Light, large, stove, $37.50. GORDON STRONG & CO., 209 S. State. Harr. 8191.

TO RENT—6 RM. FLAT IN PALMER Square; furnace heat; rental $45; immediate possession. Ph. Humboldt 0173.

TO RENT — $[illegible], 3-4 RMS., 1217 N. Campbell, mod. newly dec., bath, elec., large, light, exc. trans. Armitage 3244.

TO RENT—LOVELY 5 RM. STOVE HEATED flat, over store, $42.50 a mo. 5947 Grand-av., near Austin-blvd.

TO RENT—$40, 1808 NEBRASKA, 7 LGE. lt. rms., 4 bedrms., stove ht., bath elec. pch.; 2 blks. L, bus, surf., pk. Spaul. 9175.

TO RENT—1148 N. HARDING, 4 ROOMS, $67.50; 4004 W. Division, 4 rooms, $62.50; extra in-a-dor bed. State 5568.

TO RENT—6 RMS., H. W. HT., MOD., LGT.; L and st. cars; leaving city; Nov. concess. 4615 Drake-av. Keystone 4775.

TO RENT—5 ROOM FLAT; NICE LIGHT rooms; $25 mo. 1751 Wilmot.

TO RENT—6 RMS., HOT WATER HEAT; reasonable. 4930 School-st.

TO RENT—4-5 LARGE RM. APTS.; NEW bldg. 4151 N. Troy; reas. Irv. 4449.

TO RENT—5 RMS.; H. W. HT.; NEW BLDG. $60. 5446 Agatite-av. Palisade 4118.

TO RENT — MODERN 5 ROOM FLAT, stove heat, $40. 5217 School-st.

TO RENT—4 RM. FLAT, $35; ELEC. BATH, gd. trans. 1649 N. Artesian. Humb. 8522.

WEST.

3241 FULTON-BLVD.
Between Kedzie and Homan.
New High Grade Apartments
2, 3, 4 Outside Rooms with All Modern Appointments.
SHOWERS, IN-A-DOR BEDS, ETC. LEASES NOW BEING MADE. AGENT ON PREMISES.

NEW 2-3-4 ROOM APTS.
Modern and up to the minute, all outside rms., very bright and cheerful, nicely decorated, close to L, bus, surf. and good shops; very reas. rent; agent on premises. 3859 Maypole-av.
G. W. DROLLINGER & SONS,
4753 Madison-st. Mansfield 7800.

NEW 3 ROOM APTS.
Handy to Columbus Park, trans. and shops. Exceptionally light, modern in all respects; nicely decorated. Very low rent. Agent on premises. 5030 Quincy-st.
G. W. DROLLINGER & SONS,
4753 Madison-st. Mansfield 7800.

5 ROOM APTS.
Strictly modern, newly decorated; large, light and airy. 1 blk. to N. W. L, bus, surf. and good shops. Agent on premises. 307 N. Austin-blvd.
G. W. DROLLINGER & SONS,
4753 Madison-st. Mansfield 7800.

NEW BUILDING.
1, 2, and 3 room apts.; in-a-dor beds; free gas, electricity and ice; ½ blk. to Garfield Park; convenient to bus line, car line, and L. 3251-59 Maypole-av. [Park-av.]. Rents as low as $52.50. Agent on premises.

MODERN 3 RM. APTS.
In practically new bldg.; all fine large, light rms.; best janitor service; excellent heat; direct transp. to loop. See Mr. Pauley, 26 N. La Vergne-av., or call Mansfield 7800.

2 ROOM APTS.
4753 Maypole-av., modern apt. in high class 6 flat bldg.; excellent transportation; in-a-dor bed, etc. See janitor or G. H. GOTTSCHALK & CO. Franklin 2800.

7 ROOMS, $65.
Steam heat. Elevated, street cars and busses within 1 block. Tansmig, 914 S. Marshfield-av., 3d floor.

TO RENT—DE LUXE 6 ROOM APTS. IN NEW 6 FLAT BLDGS. JUST COMPLETED. THE CHARACTER OF THESE APTS. WARRANTS YOUR INSPECTION. REAS. RENT. 4814-20 ADAMS. PH. COLUMBUS 6253.

TO RENT — COLORED: 8 ROOM FLATS; electric light, stove heat, new bath and plumbing. 1352-4 Lake-st. JAMES HOOD, 160 N. La Salle-st. State 6230.

128 S. HOMAN-BLVD.
4 and 5 rm. heated apts., very reasonable; all transp. Janitor on premises.

TO RENT—4 ROOM FLAT, 2231 OR 2233 Roosevelt-rd.; $15, $20. Rm. 319, 117 N. Dearborn-st.

TO RENT—BEAUTIFUL 5 ROOM APT.; FURnace heat; high class naborhood at 3304 W. Huron-st. Price $50.

TO RENT—3128 WARREN-AV., 2D FLOOR 6 large sunny rms., 3 bedrms., back porches, steam heat; flat is vacant.

TO RENT—322 S. HAMLIN-AV., BEAUTIful light 4 rm. apt., opposite Garfield park golf links; $75. Apply janitor.

TO RENT — SUBLEASE 6 RM. CORNER flat, steam heat reasonable. 4359 Jackson-blvd., 2d apt. Austin 6522.

TO RENT—5 ROOM FLAT, HT. WT. HEAT, new bldg., $55. 634 N. Springfield-av. Owner on premises.

TO RENT—5 RM. FLATS, STEAM HEAT; conc. and newly decor.; 20 minutes loop. 4451 W. Congress-st.

TO RENT—3343 FULTON-BLVD., 2 APT.; 6 rms.; stm.; newly dec.; $65; garage $5.

TO RENT—3912 FLOURNOY, MOD. 6 RMS., sun parlor, stove heat, near "L." $45.

TO RENT—116 S. HAMLIN, HIGH CLASS 5 rm., lg. sun r., fac. Garf. Pk.; 2 apt. bldg.; 15 ft. air space; real home. Kedzie 5000.

TO RENT—6 RM. 2D FLAT. 49 N. LARAmie; furnace heat; good trans. Austin 8219.

TO RENT—WILL PAY FOR MOVING; 4 lt. rms., stm. Ph. 6-8 p.m. bef. 12. Aus. 9513.

TO RENT—1 RM. KITCHENETTE APTS. 210-214 N. Crawford-av.

TO RENT—6 RM. FLAT, STOVE HEAT; 2D floor. 2734 W. 22d-pl.

TO RENT—5 ROOM APARTMENT; POSsession at once. 5700 Race-av.

TO RENT—5408 FULTON, 5 RMS.; FURnace; gar.; rd. L; $45. Columbus 5563.

TO RENT—MOD. 3-5 RM. COR. APT.; SUN parlor. 3401 Franklin-blvd. See janitor.

TO RENT—5 RMS., STM. HT., $75; 28 S. St. Louis-av.

TO RENT—5 RM. FLAT, STM. HT., H. W. [illegible], modern; gd. trans. 2453 Adams.

TO RENT—APARTMENTS.
WEST.

NEW 3 ROOM APTS.
Light and air all through, showers, beautifully decorated; large, cheerful rms., convenient to bus, L, surf., shops; low rent. See agent, 127 N. Le Claire.
G. W. DROLLINGER & SONS,
4753 Madison-st. Mansfield 7800.

SUBURBAN.

815 Washington-bl., Oak Pk.
6 rooms and sun parlor; nothing like it in Oak Park; large rooms; reasonable rentals.

Choice 4, 5 and 6 room apts. in new bldg., N. E. cor. Wash.-blvd. and Harvey; close to L and bus; reasonable rents.

421 S. OAK PARK-AV.
2 and 3 room apts., furnished or unfurnished; all modern appointments; beautiful lobby; something different; low rents.

Newly decorated 5 room with sun parlor; 2 blocks to L and N. W.; also stores, theaters; very reasonable rentals. 264 Wisconsin-av.

1136 PLEASANT-ST.
4 and 5 room apts.; newly decorated; close to transp.

N. E. cor. Maple and Randolph-st., 4 and 5 room apts.; in-a-dor beds; 2 blocks from L transp.; very low rentals.

1000 PLEASANT-ST.
Splendid 4 and 5 room apts.; very light rooms; fine res. section; convenient to L and N. W. trains; worth investigating.
F. A. HILL & CO., INC.,
5636 W. Lake-st. Aust. 0131. Eucl. 133.

EVANSTON APARTMENTS.
THE SISSILLA, 1219-21 Central-st., cor. McCormick-blvd., N. Evanston, beau. 4 rms. with in-a-dor bed, electric dish and clothes washer, children's playground, seat in train assured on Northwestern and L.
THE HILLCREST, 1509-15 Hinman-av., near Davis-st.; 4 rooms, every modern convenience. A BUILDING OF DISTINCTION.
THE OAK COURT, 1133-39 Oak-av.; modern court bldg.; 4 rooms and in-a-dor beds; fine transportation.
THE STONELEIGH COURT, 817-19 Judson-av.; beau. 4 rms. with in-a-dor beds; new bldg.; silver, lighting fixtures; finest plumbing equip.; fine trans.; decidedly attract. terms and rental.
THE WILLARD, 1901-07 Sherman-av.; in the university dist., 4 rms. and sun parlor; decidedly attractive rentals.
THE EASTON, S. W. cor. Sheridan-rd. and Kenny-st.; mod. 3-4-5 rm. apts.; very attract. rentals; Main-st. district.
QUINLAN & TYSON, INC.,
1571 Sherman-av., Evanston.
University 2600. Rogers Park 2617.

EVANSTON APARTMENTS.
SHERWOOD APTS.—830 Washington-st., 2d apt., attractive 4 rm. apt with in-a-dor bed; newly decorated; convenient to transp.; low rental.
DWIGHT HOMESTEAD — 726 Hinman-av.; well planned 4 rm. apts., nr. lake and transportation; agent on premises.
WASHINGTON MANOR—909-19 Washington-st.; beautiful newly decorated 4-5 room apts., near stores and transp.; reduced rentals. See them today.
DEMPSTER-ST. — 4-5 room apts; wood burning fireplace; reas. rent; available now.
MAPLE COURT APTS.—Attractive 5 rm. apts.; large rms., sleeping pch., near stores and transp.; very reas. rent.
Call for our printed list of other apts.
JOHN F. HAHN, INC.,
1619 Sherman-av., Evanston.
Rogers Park 5116. University 2382.

Of Exceptional Charm and Convenience
In Evanston's ideal location. Close to lake and to transportation, at the quiet edge of activity.
3 to 6 spacious rooms with commodious closets. Every accessory to happy living, fixtures correct and beautiful, appointments amazingly complete. Iceless refrigeration, incinerators, log burning fireplaces. Now leasing.
1600 Hinman-av., Evanston.
Corner of Davis-st.
Renting Office. Opposite Corner
VICTOR C. CARLSON ORGANIZATION
Greenleaf 500. Chicago Telephone Shel. 0500.

4, 5, AND 6 ROOMS.
LOW RENTALS.
In all the better buildings of Evanston; large, light rms., sun parlors, fireplaces, inadors; very reasonable rentals.
LIEPOLD & HICKS, INC.,
1569 Howard-st. Rogers Park 1617.

PELHAM MANOR.
816-20 Forest-av., very desirable high grade 4 rm. apts., tile baths with showers; near lake, stores and transp. Attractive rentals.
JOHN F. HAHN, INC.,
1619 Sherman-av., Evanston.
Rogers Park 5116. University 2382.

VERY DESIRABLE
light 5 rm. apt., steam heat; nr. stores and trans.; not a court bldg.; rental $80.
JOHN F. HAHN, INC.,
1619 Sherman-av., Evanston.
Rogers Park 5116. University 2382.

1224-1230 ELMWOOD.
5 rms., 2 baths; choice apts. in new bldg.; centrally located; attractive rentals now. See agent at bldg. or call
HOKANSON & JENKS, INC.
500 Davis-st., Evanston. Greenleaf 1617.
Rogers Park 5210.

MAPLE MANOR.
1309 Maple-av., 2 rm. apts., available now. Moderate rentals.
JOHN F. HAHN, INC.,
1619 Sherman-av., Evanston.
Rogers Park 5116. University 2382.

ELMWOOD COURT
Apartments [new], 1226 Elmwood-av., nr. Dempster-st., 5 rms., in-a-dor bed, 2 baths. Lowest rent in Evanston. Agent on premises.
HOKANSON & JENKS, INC.
500 Davis-st. EVANSTON. Greenleaf 1617

TO RENT — BEST APPOINTED APTS. IN new bldg.; 4 rms., 2 bdrms., $85; others, 2-3-5. Gables, Des Plaines-31st. River. 1757.

TO RENT—S. W. COR. AUSTIN-BLVD. AND Ontario. 4 and 5 rm. modern apts.; tub, shower. See janitor, 492 N. Austin.

TO RENT — NEW 5 RM. APT. SLP. PCH., cupboards, icebox, breakfast nook, $58. 3638 Oak Park-av. Berwyn 2573-R.

TO RENT—BY RECEIVER, NEW 5 R. APT., barg. 520 Sheridan, Evanston. Dear. 6122.

TO RENT—6 R. APT. IN 2 FLT. BLDG., $65. Inq. 407 N. Humphrey, Oak Park.

TO RENT—FURNISHED APART'S.
SOUTH.

1 LARGE ROOM
With sun parlor, wall bed, kitch., bath 1st fl., use of laundry; richly furnished; high grade bldg.; $75. 4608 Drexel-blvd.

EAST SHORE APTS.
5321 CORNELL-AV. I. C. EXP. BUS.
1-2-3 rm. kit. apts.; unusually well furn.; lg., lt. rms.; nr. lake and park; $55 up.

TO RENT—HIGH CLASS 3 R. KITNT. AND 4 rm. in fine neighborhood, $85; all light rms.; lge. closets; 3 rm. has bedrm. and in-a-dor; nr. I. C. and surf. 7216 East End-av. Dor. 4864. MISS SIMONS.

Biltmore—4160 Drexel-blvd.
Reduce exp., 2 rm. kit. or s. r.; free ice, maid, gas, el., laundry; 15 min. lp.; $50 to $90.

TO RENT—FROM DEC. 1ST TO MAY 1ST, beautiful 3 rm. kitchenette apt., new bldg.; desirable loc.; all trans. 6610 Kenwood, Apt. 3-B, Sun., or ph. any time Dor. 7112.

TO RENT—3 RMS., SUN PARLOR, NEWLY decorated, complete new furnishings; free gas and light; $20 per week. Owner. 4501 Lake Park-av., 3d.

TO RENT—MORGAN PARK, 1943 MONTErey-av., 4 room newly furnished flat, $15 week, incl. gas, elec., heat. See Mrs. Davis, janitor, Apt. 13. Phone Bev. 6988.

CARLTON APT. HOTEL.
6440 Woodlawn; new firep. bldg., beau. fur. 1-2 r. kit.; all serv.; most reas. rates on S.S.

TO RENT—7646 SO. SHORE-DR., 2-3 MOD. rms.; rent reas.; at lake; bus, sur., I. C. elec.; 28 min. loop; tel. before 9, after 4 p.m. and all day Sunday. Saginaw 2187.

TO RENT—6 RMS., 2 BATHS, SUN PAR., compl. furn.; Dec. 1 or Jan. 1; 6 mos. or yr.; $150; Gentile adults. Hancock, 5329 Woodlawn.

TO RENT—MODERN HIGH CLASS APT., 6 rooms, 2 baths; immediate possession. 7370 South Shore-dr.

TO RENT—LIV. RM., DINETTE, KIT., PRI. bath; nr. park; all trans.; gas, lt. included, $60-$70. 6547 Kenwood-av.

TO RENT—4 LGE. OUTSIDE RMS., 7005 Crandon-av., new, furn.; all mod. conv.; reas. Ph. Calumet 2725 or see janitor.

TO RENT—LADY WILL SHARE COMFORT. furn. home with respons. marr. couple; no objection to child. 6407 S. Morgan-st.

TO RENT—514 E. 61ST, 1ST, 5-6 RMS., ST. ht., newly furn., dec., everything furn. 1 blk. Wash. Pk., 2 blks. Jackson Pk. L.

TO RENT — 5423 INGLESIDE, 3 AND 5 rms., all outside rms., 4-6 rm. efficiency, newly furnished; reas. rent; lease; janitor.

TO RENT—5002 DREXEL, 1 RM. KIT., 2 lge. frt. rms., 3 rm., pri. bath; bus to door; surface.

TO RENT—NEWLY FURN. 3 RM. AND dinette, in-a-dor and twin beds; reasonable; I. C. and surf. trans. Ph. Saginaw 8944.

TO RENT—3 ROOMS, 1 BLOCK ILLINOIS Central, bus and surface cars; good references required. Office, 2401 E. 72d-st.

TO RENT—6231 DREXEL, ATTR. 3 AND 4 rm. apts., 4 and 5 rm. efficiency, comp. furn.; reas. rent; lease; janitor.

TO RENT—4 RM. APT., ATTRACTIVELY furn., $80. 811 E. 46th-st., nr. Drexel.

TO RENT—4 R. APT., NICELY FUR.; MAID service; ref. 1st floor. 5723 Dorch.-av.

TO RENT—1, 2, AND 3 RM. KIT. APTS. furn. complete; ex. trans. 6636 Yale-av.

TO RENT—4334 ELLIS; DESIR. 3 AND 5 rm. apts.; attr. furn.; I. C., Ken. L, bus.

TO RENT—3 RS., NEW, DEC.; WELL FUR.; $14-$16 wk.; all trans. 6403 Kimbark.

TO RENT—2 RM. APT. COMPLETELY furn., $9 week. 5504 Greenwood-av.

TO RENT—LG. AIRY 4 RMS.; NEW. FURN. Exc. trans.; $80. 7353 Yale. Plaza 2763.

TO RENT—4 LGE. ATTR. RMS., BATH, pchs., gar. I. C., bus, surf. S. Shore 3403.

TO RENT—FURNISHED APART'S.
SOUTH.

THE BLANCHESTER
A Fine Apartment Hotel.
New and beautifully furnished one and two room kitchenettes at a moderate price—$17.50 per week or $70 per month and up. Gas, electricity, and maid service included.
A DELIGHTFUL PLACE TO LIVE.
12 minutes down town on Illinois Central new Electric Express Trains.
6210 Kimbark-av.
Phone Midway 1768.

WOODRIDGE
APARTMENT HOTEL.
1-2 ROOMS.
BEAUTIFULLY FURNISHED APTS.
WELL APPOINTED LOBBY.
MAID AND ELEV. SERV., MECH. REFRIG., ETC.; NR. I. C., BUS, SURF. LINES.
5140 Woodlawn-av.
Cor. Bldg., near Hyde Park-blvd.

ST. GEORGE HOTEL
1435 E. 60TH, AT I. C. EXPRESS STA. Overlooking the Beautiful Midway. Kitchenette apts. with sleeping porch. Conveniences of 3 rooms. $75-$90.

VILLA GRAND
4717 KENWOOD-AV. TEL. KEN. 5001.
A select family apt. hotel. Richly furnished kitchenette apts. of 3 rm. efficiency, privilege of laundry; $60 per month and up. Convenient to I. C. and surface line. MAID SERVICE, $5 PER MONTH EXTRA.

THE EDGECOTE
Entrance 6236-38 Harper-av.
New 2 room kitchenette apts., offering the privacy of a refined, well appointed home, where you will enjoy living, 1¼ blks. to all transportation, park, theater and shopping district. Light, gas and maid serv. free.
UNUSUAL VALUES.

TOWER APARTMENTS
WEST TOWER. EAST TOWER.
6251 BLACKSTONE-AV. 6250 HARPER-AV.
SPACIOUS 1-2 RMS. IN NEW BLDG.
Artistic, cheerful, comfortable apts. where you can enjoy living; maid service; I. C., L, surf., park, golf, shopping.
UNUSUAL VALUES.

HARPER PLAZA
APARTMENT HOTEL.
NEW FIREPROOF BUILDING.
5129 HARPER-AV. PLAZA 1400.
One 2 rm. Pullman kit. apt., with refrig., also hotel rms.; 10 min. I. C. to loop; bus.

OXFORD APTS.
5130 KENWOOD-AV.
Just completed, 2 and 3 rm. kitchenettes, exquisitely furnished; complete service, elevator, and switchboard; beautiful Kenwood-av. Illinois Central, bus, and surface cars. Low rentals.
Agent always on premises.

Drexel Square Apts.
810 HYDE PARK-BLVD. NR. DREXEL-BD.
Excellent view overlooking park. Completely furn. 1, 2, and 3 rm. apts. Convenience of extra rm. $50-$90. Most reas. rent in city. Bus, L, surf.

STRATHMORE HOTEL.
Newly dec., nicely furn. 2 rm. apts.; private bath; $21 wk. up; also rms., $6.50 up; water, phones, hotel service; exc. trans.; I. C., surf., bus. 1410-12 Hyde Park. Atl. 2603.

BLACKSTONE APTS.
6247-49 Blackstone-av.; 2 r. kit. apt., carpeted thruout. Mod. furn.; lacquered brkfst. sets, vac. ser.; monthly rates or wk. Hyde Park 2471.

MADISON SQUARE APTS.
Newly and beautifully dec., nicely furn. 3 rm. apts., with sun parlor, private bath and shower; real kit.; $70 mo. up; excel. trans., I. C., surf., bus. 5043 Dorchester.

FREE RENT TILL DEC. 1.
Newly furn. or unfurn. 2 rm. kit. apts. in new fireproof bldg., nr. I. C. X. bus, surf., and Jackson Park; reas. 5528-30 Cornell-av.

TO RENT — ATTRACTIVE FURN. 5 RM. apt., 6 mos., nr. I. C. exp. Franklin 0954.

NORTH.

THE LANSING
1036 N. DEARBORN-ST., COR. MAPLE.
1, 2, 3 rm. kitchenette apartments, completely furnished.
Daily maid service, telephone service, and all other hotel accommodations.
Open for inspection daily and evenings.
Possession about Nov. 15.
Rental $80-$175 per mo.

Newly Furnished 2 R. Apts.
734 ALDINE-AV., 1¼ blks. e. of Clark; large, light, well arranged rooms; new furniture throughout; close to trans., drive. Also 4 rm. apt., unfurnished.
WITTBOLD.
745 Buckingham-pl. Buck. 1000-1768.

1030 Sheridan, Nr. Devon.
NOT A HOTEL BUT REAL HOMES.
3 rm. apts., bedroom and in-a-dor; just furnished; everything of the highest grade; new building.

SHEROSE APTS.
New building; attractively furnished 2-3 rm. apts., kit., break., liv. rm., bedrm., in-a-dor, gas, lt., linen fre; reas. 4241 Kenmore.

GALE GABLES APTS.
NEW BUILDING, 4119 KENMORE.
beau. furn. 2-3 r. apts., bedrm., in-a-dor, gas, lt., lin., maid ser.; reas. Sher. X. bus.

BE SURE AND SEE THIS.
3 beautiful rms., $80, including gas and lt.; newly decorated and furn.; a real home; 1 blk. L, bus. Open eves. 5058 Kenmore-av.

FRONTENAC APTS.
725 IRVING PARK-BLVD.
Newly decorated and homelike furnished 3, 4, 5 rooms. Phone Lake View 7672.

2-3-4 RMS.—PRIV. BATH.
6921-23 Wayne-av.; modern, in-a-dor, showers; L, bus, lk, 1 blk. Agent on premises; $70-$95, incl. gas, lt. Sheldrake 2602.

TO RENT—ROG. PK.; NEWLY FURNISHED 4 rm. apt., with door bed, completely furnished, including refrigeration, gas, and elec.; reasonable rent; 2 blks. to Morse "L" sta.; 1 blk. to lake. Apply MR. BROWN, 1361 Estes.

TO RENT—1022 AINSLIE, NEWLY FURN. fine attr. cozy 2-3-4 rm. kit. apts.; bath; for quiet and particular people; exc. trans. Leases made to suit tenant. Must be seen to be appreciated. Reas. rent.

PARK LANE APTS.
432 SURF-ST., 2 room apts., beaut. furn.; new bldg.; pr. bath, shrs.; Lin. Pk. golf lks.

626-640 WAVELAND-AV.
Modern 3-4 rm. flats; furn. or unfurn. Prices cut. Inquire Jan. or Flat No. 22.

BEAU. LINCOLN PK. APTS.
522 Belden-av., newly furn. and unfurn. 2 and 3 rm. apts.; large; best value on N. Side.

LA FAYE APTS.
4836 Magnolia, beau. dec. 1-2-3 room kit. apts.; lins., lt., g., in-a-dor beds; $13 wk. up.

7703 SHERIDAN-RD.
2-3-4 rms., new and beautifully furn. and decorated; showers, etc.; rent $60 and up.

TO RENT—2617 SHEFFIELD-AV.—COZY, lgt., stm., frt. 4 rm. apt.; elec., gas, linen furn.; ½ blk. from Wrightwood L, surf.; $20 wk. Bittersweet 0629.

SWANVILLE APTS.
2 and 3 room furn., light, gas, linen. 3534 Broadway. 822 Edgecomb. Bittersweet 1600.

TO RENT—521 BARRY, 7 RMS., 2 BATHS, comfortably furn.; 2 blks. Sheridan-rd.; exclusive neighborhood; ex. tr.; adults; ref.; reas.; Dec. 1 to Apr. 7. Graceland 3362.

TO RENT—LARGE, BEAUT. FURN. ROGers Park apt.; 4 bedrms., sleep. pch., sun par.; 2 baths; from Jan. 1 to March 31; close to L, bus, surf.; $200 mo. Rog. Pk. 0458.

TO RENT—COMP. FURN. 2 ROOM APT. with kitchen in new fireproof bldg.; close to Howard L sta., surf., bus. Rog. Pk. 0458.

FOR SALE—FURN. 4 ROOM FLAT, STEAM, el light; rent $51. Call from 6 to 8 p. m. 1609 N. Wells-st., Apt. B, 1st fl.

TO RENT—DAKIN, 1022, 3 ROOMS, NEW FURNISHED AND DECORATED. Sun par., rl. kitch.; st.; bus; reas. L.V. 10297

TO RENT—SUBLEASE 1 R. FUR. KIT.; IM. poss.; free gas, lt.; reas. rt. Shel. 9146. ROY E. KNAUER & CO., 6168 Broadway.

TO RENT—LRG. 3 RMS. WITH SUN PAR. and porch; newly furn.; nr. lake, park and golf links. 3633 Pine Grove-av.

TO RENT — 804 EASTWOOD-AV., BEAU. furn. 3 room apt., 1st floor; English bsmt. Near lake.

TO RENT — UP TO DATE 3 RM. FURNISHed apts., Lincoln Park district. Apply 634 Arlington-pl.

TO RENT — 1 AND 2 RMS., PRI. BATH; wood burning fireplaces; attr. furn.; Astor-st.; nr. dr. Ph. Delaware 10519.

TO RENT—1 AND 2 RM. IDEAL APTS., furnished complete; mechanical refrigeration; rentals low. 4500 Malden-st.

TO RENT—845 SHERIDAN NR. ROKEBY, attr. 3 rm. furn. apt.; all mod. $18 wk. Ph. Bittersweet 6520.

TO RENT—IN EXCELLENT LOCATION, 4 rm. mod. furn. apt.; unusually low rental. Keys at 536 Roscoe or call Well. 0290.

TO RENT—DEC. 1-MAY 1; LEAV. CITY; 4 rms., large beau. new bldg. op. park; adults; conces. 7018 N. Rockwell-st., Apt. 1.

TO RENT—4753 SHERIDAN, BEAUT. 5 RM. apt., 1 rm. rented, $70, bal. $20; will sell furniture. Call Sunny. 2001.

TO RENT—BEAU. 5 RM. APT.; SHOWER bath, sun parlor, paneled dining rm.; reas. rent.; bus, L, surf. 4310 Clarendon.

TO RENT—WELL FURN. PRI. APT.; 6 R. 1 bath; lavatory in 2d bedrm.; E. of Broadway, on Melrose. Bitt. 6939 for appt.

TO RENT—3 RMS. COMPLETELY FURN. $70. 1425 Albion-av., nr. Loyola L.

TO RENT—"W-I-N-S-T-E-R" APTS. 3 rms., comp. 5127 Winthrop, s.e. cor. Foster.

TO RENT—5 RMS. NICELY FURN. FLAT; nr. L; $80. 6827 Wayne. Rogers Pk. 3816.

TO RENT—FURNISHED APART'S.
NORTH.

TWO—0—ONE
E. DELAWARE-PL.
1 BLOCK SOUTH OF DRAKE HOTEL.
1 BLOCK EAST OF MICHIGAN-AV.
This, the most modern of new apt. bldgs., beautifully and comfortably furnished, offers
AN OPPORTUNITY
of unusual savings in rent and freedom from housekeeping burdens.
The apartments, of 3, 4, and 5 rooms, are not only individual in furnishings and decorations but comfortable, light outside rooms, many overlooking the lake.
The low rentals, with gas, light, and refrigeration free, are as low as ever offered or possibly will be in this most desirable district.
Investigate this residence building today. You'll save money and live happier by coming to
TWO—0—ONE
E. DELAWARE-PL.
PHONE SUPERIOR 1480.

Georgian Apts.
537 DEMING-PL.
NEW, FIREPROOF.
2-3 room kitchenette apartments. Beautifully furnished; tile bathrooms; mechanical refrigeration; elevator; near Lincoln Park; 15 minutes loop.
RENTALS, $80 UP.
Agent at premises.

NEW BUILDING
1-2-3 Kitchenette
FURNISHED APTS.
4232 KENMORE-AV.
½ BLK. TO BUENA 'L'
$65-$110, Incl. Gas, Light.

240 E. DELAWARE
AT LAKE MICHIGAN.
3 AND 4 ROOM APTS.
$100 AND UP
ALSO UNFURNISHED.
IMMEDIATE POSSESSION.
SWITCHBOARD AND ELEVATOR SERVICE.

6039 KENMORE
Cor. Glenlake, 1-2-3 room newly furnished or unfurn. apts. Blk. from beach, bus and L. Agent on prem. or State 8071.

New—Immediate Poss.
944 MONTROSE
At Sheridan-rd.
Beautifully Furnished Apts.
2 ROOM KITCHENETTES, $85.
3 ROOM KITCHENETTES, $125.
Light, Gas, and Linen Free.

420 MELROSE
1, 2, AND 3 ROOM APTS.
Complete Hotel Service.
$70 UP.
Bldg. Phone Lake View 6320

BRIARGATE APTS.
6244-46 WINTHROP-AV.
½ block from Granville L station; 1 rm. dinette, kitchenette, completely furnished, with hotel service; new building; elevator; Gentiles preferred; decorations, furnishings the very best. Reasonable rents.

Sherburne Beach Apts.
EXCLUSIVE RESIDENTIAL DISTRICT.
Beautifully furnished 4-5-6 spacious, light outside rooms, on Lake Shore; sun room, full size bedrm. and in-a-dor bed; maid service; laundry facilities.
Nr. Granville L sta. Bus stops at door.
6259 Sheridan-rd. Sheldrake 3700.

JUST COMPLETED
2 AND 3 ROOM APTS.,
4826-28 SHERIDAN-RD.
Beautifully furn.; elec. refrig.; elevator and maid serv.; light, gas furn.; all transp.

596 HAWTHORNE-PL.
3400 no.; new bldg.; outside rm. apt.; living rm., tiled bath, dressing rm., kit., Murphy bed; all done in ivory; 20 minutes to loop; $65 up.

4706 BEACON-ST.
3 blocks from Lawrence-av. L; newly furnished, fireproof bldg.; 1 and 2 rm. kitchenette apts., $14 to $25 a wk.; maid serv.; gas, elect. light included. Longbeach 6511.

PARK DEMING APTS.
NOW READY. 633 DEMING-PL.
In exclusive Lincoln Park resid. dist.; beaut. furn. 1-2 rm. kit. apts.; new bldg.; $70 up; light, gas incl.; maid serv. if desired.

YORK APARTMENTS.
1 and 2 rooms, beautifully furnished; new building; light, gas, linens included; $60 up. 620 York-pl., 1 blk. n. Diversey-Broadway.

FERNDALE APT. HOTEL.
549 Aldine [3300 N.], beau. fur. 1 r. kit., gas, el., linen incl., spec., $18-$20; 2 r. apts., $27.50 wk.; nr. bus, Bdwy. car. Bit. 3610.

TO RENT — TO MAY 1. ATTRACTIVELY furnished 7 rm. apt. on Wayne-av., near Catalpa; convenient to L and street cars; $150. For appointment call Edgewater 5171 after 10 a. m.

TO RENT—4520-28 MALDEN,
4535-43 MALDEN,
517-25 BROMPTON
512-20 CORNELIA.
2 and 3 rms., $72.50-$100; new bldg.

New Bldg.—4737 Malden-st.
Very desirable 2 room dinette apt. Also 3 room, 2 beds, suitable 3 or 4 parties; Law. L, Wilson bus; lgt., gas, linen, ldry.; maid.

HARBOR VIEW APTS.
432 BELMONT-AV.
Beau. furn., large 1 and 2 rm. new kitch. apts.; nr. lake; all trans.; $87.50 to $150.

SHELDRAKE.
FURN. KITCHENETTE APT., COMPLETE SERVICE, $22.50 WEEK.
4518 CLARENDON-AV. EDGE. 8600.

IDANHA.
550 Melrose; beaut. new. furn. 1-2-3 room kits., gas, elec., laundry; nr. Linc. Pk.; bus. Bdwy. cars; $12 wk. up. Wellington 5145.

6040 Winthrop—1 and 2 Rms.
New cor. bldg.; auto. elev.; high grade furn.; $65 up; 1 blk. to all transp.

5434 KENMORE-AV.
Newly furn. 2 rm. kitchenette apts.; 1 blk. to lake; finest on North Side; $80.

TO RENT — 4 RM., 5 RM. EFFICIENCY; lge., lst.; 1 blk. lake; beau. furn.; highest grade apts. in Rogers Pk.; $85-$90. See janitor, 1364 Estes-av. and 1341 Touhy-av.

FULLERTON-PKWY. APTS.
3 rm., sleeping porch and bath; conv. to Loop; comp. fur.; reas. rent. 531 Fullerton.

BUENA PARK APTS.
4069 Kenmore. New bldg., 2-3 r. kit. $16.50 up; light, gas, linen; blk. Sher. X, bus.

ARGYLE SHORE HOTEL.
Furnished Apts. NEW Hotel Service.
909 Argyle-st. Longbeach 7275.

NEW BUILDING,
4047 Kenmore-av., nr. Irving Pk.; all apts. beau. furn.; elev. service, gas, lt., lin. Sher. x.

The NEW CLUXTON HOTEL
7450 GREENVIEW-AV. SHELD. 8404.
Ultra mod. French Renaissance hskpg. apts.

TO RENT—IMMED. POSS., NEAR LINCOLN Park, 3 room apts., completely furnished with new furniture in most luxurious style. Richter, phone Main 0700.

TO RENT—NEW, FURN. 2-3 ROOM APT., twin beds; free gas and light; reasonable rental. Agent on premises. 5020 Winthrop.

TO RENT—6 RMS., 2 BATHS, NICELY FURnished; $150 a month. 6517 Sheridan-rd., 1st apt. Ph. Sheldrake 4024.

TO RENT—39 E. OHIO, 6 RM. FURN. APT. Week or month. Walk. dist. Del. 1259.

TO RENT—1 RM. FURNISHED APT., FINest loc.; exc. trans. 325 Webster-av.

TO RENT—"W-I-N-S-T-E-R" APTS. 3 room comp. 5127 Winthrop, s.e. cor. Foster.

TO RENT—4 RMS., SUN PAR., $90; COMP. furn. 4403 Beacon. Edg. 3581. Wil. L, bus.

TO RENT—WELL FURN. 5 RM. APT., NR. all trans.; to May 1. 5607 Winthrop, 3d.

TO RENT—FURNISHED APART'S.
NORTH.

NEW BUILDING
2-3-4 ROOMS
KITCHENETTE
FURNISHED OR UNFURNISHED.
2322
COMMONWEALTH-AV.
Betw. Fullerton-Belden
½ Blk. to Lincoln Park
DIVERSEY 6726.

NEW BUILDING
426 SURF-ST.
7 Story, Fireproof
2-3-4 ROOMS
REASONABLE RENTS
READY FOR OCCUPANCY
BITTERSWEET 4630.

LEONA APTS.
6250-52 S. WINTHROP-AV.
2 AND 3 RM. APTS.
Now completely, artistically, and handsomely furnished.
Large Kitchen and Bedroom.
Children's Playroom.
Beautiful, Spacious Lobby.
Transportation L, Bus, Surf.
2 Blks. to Lake. Imm. Poss.
In Beautiful Edgewater.

LINCOLN PARK APTS.
Brand New Fireproof Bldg.
1 ROOM, $72.50 TO $80.
2 ROOMS, $95 AND UP.
Different from the Ordinary.
1940 LINCOLN-AV.
Just West of Lincoln Park
at Ogden, Center and Clark-sts.; close to all trans. but away from all the noise; completely and exquisitely furnished; finest beds, mirror doors, showers and real dressing rms. in addition to bed closets. Warrant your inspection. See Mr. Crawford, Resident Mgr.

TO RENT — HIGHLANDS, 7455 GREENview; 1 blk. bus, lake, beach, Jarvis L; 2-3 rms.; fireproof; $60 up; $2.50 day, $15.50 week; free light, gas, serv.

4501 MALDEN, 3 blks. Wilson L, 3 rms., comp. furn.; free light and gas; $80.

632 GARY-PL., 1 blk. bus, lake, Addison L; 3 rms., comp. furn., free light, gas; $75.

ALL PHONES ROGERS PARK 6100.

Astra Hotel
5326 Winthrop-av., nr. Edgewater Beach L sta., new 6 story fireproof; 1, 2, and 3 rms., from $77.50 up; tile bathrooms, showers, electric refrigeration, metal kitch. cabinets, all light, airy; elev. and maid serv.; high class in every respect. Open now for inspection.

Diversey Apt. Hotel
430 Diversey pkwy., opposite Elks' temple at Lincoln park, 1-2-3 rm. suites, furnished; hotel service; free ice, light, gas and maid service; quiet home atmosphere; reasonable rates; bus, L and street car transportation; 10 minutes from downtown; best district in Chicago. PHONE LAKE VIEW 8210.

NEW COURT BLDG.
4116-4126 SHERIDAN-RD.
Beau., clean, well fur. 2-3 rm. apts.; pri. bath, telephone; ht., lt., gas, linens, china, silv., cook. uten.; maid ser. opt.; $75 to $100 mo. or wkly. rates; bus at dr.; L X 4 mi. wk. See Mr. Gregson, 4116½. Phone Bitt. 5398.

THE
MATABANICK
An attractive kitchenette apt. in a select neighborhood; fully equipped with the best of furnishings for complete housekeeping. 5511 KENMORE-AV. EDGEWATER 6420.

Florence Apt. Hotel
5406 WINTHROP-AV.
2-3-4 ROOM SUITES.
Strictly modern, new building; 1 block Edgewater "L," bus, surface; $65 up.

The Dearborn Parkway
1504 Dearborn-pkwy. at Lincoln Park; homelike, kitchenette apts. and hotel rooms, completely furnished; all floors carpeted. Switchboard service, elevator, moderate monthly or weekly rates. You will like them.

THE NEW FOSSMORE.
5125-27 Kenmore-av.; available now in this new kit. apt. hotel; lge. living rm., well fur. rl. kit., drees. rm., priv. bath, beaut. lobby, elev. serv.; catering to quiet, ref. clientele; centrally loc.; trans., amus., etc.; $67.50-$75.

TO RENT—PRIV. APT.; LIV. RM., CONcealed bed, lg. kit. and brkft. rm. comb.; priv. bath; lge. dressing rm., closet; back pch.; overstuffed furn.; wonderful bed; all new; light, gas, ice, laun. $90 mo; $22.50 wk. Sunny. 1179.

TO RENT—4 RM. APT., COMPLETELY FURnished, wall bed in living rm.; apt. will accommodate 4 adults; 633 Cornelia-av., near Addison L Sta.
BAIRD & WARNER, INC.,
4545 Broadway. Ardmore 1855.

WINDRAKE APTS.
New bldg., overlkg. lake; 1-2 rm. kitnts., pr. bath, lt., gas, lin., maid s.; L, bus; $65 up. 841 WINDSOR-AV. at Clarendon Beach.

1, 2, AND 3 RM. APTS.
Newly furn., nr. Argyle L. $57.50, $65, and $75; gas, elec. light and linens included. See agt. at office, 1344 Argyle-st., or janitor.

BRYN MAWR BEACH APTS.
2 rooms and kitchenette, beautifully furnished; new building; excellent location; low rental. 5531-39 Winthrop-av.

RIVIERA APARTMENTS.
4845 MAGNOLIA. SUNNYSIDE 1449.
1-2-3 rm. apts., with kitch., linen, lt. and gas free; low rates; bus, L, surface.

CAMBRIDGE APT. HOTEL.
1 and 2 rm. kitchenette apts., hotel service, 1 blk. Lincoln park, bus at door; $75 and $100. 530 Diversey-pkwy. Lake View 6401.

NORTHWEST.

NEW PALOMAR APTS.
Luxuriously furn. new corner kitchenettes. Cost no more than old dark flats. No premium on sun light; we have it in every room. A few left; 1 blk. S. of Kimball sta. Ravens. L. 3355 Eastwood-av., mgr., apt. 9.

TO RENT—ATTR. FURN. 5 RM. APT.; DEC. 1 to June 1; adults; Gentile; H. W. ht.; maid service; ref. Juniper 3521.

TO RENT—BEAUT. 2-4 RM. APTS., $65 UP; Ravens. L. Rockwell sta. Ravens. 4350.

WEST.

NEW BUILDING
N. W. Cor. Jackson-Hamlin.
FACING GARFIELD PARK.
CONVENIENT TO GOLF COURSE.
1, 2 AND 3 ROOM APTS.
ALSO OFFICES AND SHOPS.
FURNISHED OR UNFURN.
HOTEL TYPE.
KITCHEN AND DINETTE, IN-A-DOR BEDS, SUN PARLOR, GAS, ELECTRIC, ICE, ELEVATOR, MANAGER SERVICE.
L, street car and bus trans.

LE CLAIRE APT. HOTEL.
5056 WASHINGTON-BLVD.
Elegantly furn. 1-2-3 rm. kit. apts., just completed, in new bldg.; latest imprvts.; elevator service; bus to door; L and surface trans. Agent on premises; reas. rates.

TO RENT — BRAND NEW, LUXURIOUSLY furnished kit. apts., in-a-dor and davenport beds, attr. lobby, gas, lights and linens, at Merrick Pk., near Cent.-av.; Lake-st. L sta. [20 min. loop]. 5412 Ferdinand-st. Col. 2397.

TO RENT—IDEAL 2 ROOM AND KITCH. apts. in beaut. court bldg., away from noisy traffic; gas incl.; reas. rent to responsible tenants; Dynell spring water. 4834 Madison-st. Open Sunday 10 till 5.

GARFIELD TERRACE APTS.
3317 WASHINGTON-BLVD.
2-3-4 rms., beaut. furn. apt.; bus, L, surf.

THE ALBANY APTS.
WASHINGTON-BLVD., 3023.
2 rm., beau. fur. comp.; new bldg.; bus, L, sur.

LA VERGNE APTS.
New 3 rm. kit. apts., beau. furn.; refs. req. Apply 5 N. La Vergne, nr. Washington-blvd.

3441 W. JACKSON-BLVD.
Beau. fur. 2 rm. kit. apts.; free gas, lt.; exc. tr.; reas. rent. Agt. on prem. Nev. 5169.

GARFIELD PARK.
Beaut. 3 rm. apt.; lr. bedrm.; extra in-a-dor; new bldg. 3239 Maypole-av. Brotman.

TO RENT—BEAUT. FURN. LIGHT ROOM with kit'nette; gd. trans. 3525 W. Monroe.

TO RENT—3553 MADISON, MOD. FURN. flat. rms.; exc. trans. Nev. 2530.

TO RENT—FURNISHED APART'S.
WEST.

TO RENT—4900 WASH.-BLVD., BEAU. NEW furn. apts.; 2-3 r. kit. Van Buren 8436.

SUBURBAN.

OAK PK.-GAYLORD APTS.
HI GRADE fur. 3 r. kits., 20 min. lp. "L" x., ac. 3-4, $75 up. 112 S. Maple. Euc. 7825.

TO RENT—4 RM., FURN., FINE AUSTIN loc., $85. Ph. Austin 5514 or Ked. 0686.

WANTED—TO RENT—APARTMENTS.
WANTED—TO RENT—N. SIDE PREFERRED, 4 rm. furn. apt., good locality. Will sublet. Address D E 488, Tribune.

TO RENT—STORES—DOWNTOWN.
TO RENT—VERY DEEP STORE, S. WEST corner Harrison and State. L. V. 0325.

TO RENT—503 N. STATE-ST., 16X100, $95. WALLER. Lake View 6480.

TO RENT—STORES—SOUTH.
Do You Want a Good Location for Any Retail Line.
Large store, steam heated, beautiful display windows. Across from The Highway theater, next to the bank; good for millinery, shoe store, women's wear, barber shop, furniture store, hardware, haberdasher, etc. This is the cheapest rent in this location.
WM. T. FLEMING & CO.,
6322 S. Western-av. Republic 2800.

2 New Stores—Low Rent.
In built-up neighborhood, large and well lighted. See agent at 351 E. 75th-st., afternoons, or
Campbell Investment Co.,
7910 Cottage Grove. Stewart 3793.

TO RENT—CONCESSION—WANTED. LIVE wire for concession in Dept. Store; concessions open now for Underwear, Hosiery, Shoes, Men's Furnishings, Hats and Caps, Ladies' Ready to Wear, Men's Clothing, Millinery and Household Ware. Apply at once. 9121 Commercial-av.

3 STORES.
E. 47th-st., near theater; at bargain.
PAUL A. HAZARD & CO.,
1500 Hyde Park-blvd. Kenwood 3650.

TO RENT — 5847 S. STATE-ST., STORE with basement; just remodeled; new front; good transp.; $60. Ph. owner. H. Schmidt, Harr. 2432.

TO RENT—S. E. COR. 75TH AND CHAPpel; 2 stores, new apt. bldg.; fine for drugs; concess. A. REISS, 9 S. Clinton. State 7636.

TO RENT—113 E. 75TH, COR. MICHIGAN. 1541 E. 75th-st., near Stony Island. JAS. ADAMS, 6760 Stony Island. Dor. 3501.

TO RENT—SUIT. BATTERY OR TIRE SHOP. 7226 Stewart. Northcott. Oakland 2604.

TO RENT—BY RECEIVER, MOD. STORES, gd. any line. 7140 Exchange-av. Dor. 8706.

TO RENT—STORES—SOUTHWEST.
TO RENT—$40, STORE 25X60; 3 RMS. IN rear; gd. loc.; suit. factory. Laf. 4012.

TO RENT—STORES—NORTH.
3500 LINCOLN-AV.
Choice corner store, ideal loc. for most any type of business. Also inside store. Both have basements. Reasonable rent.
E. E. STULTS REALTY CO.,
1901 Montrose-av. Bittersweet 4040.

RESTAURANT LOCATION.
Sheridan, Broadway Hotel building. 3824-26 Broadway.
WM. H. MULHOLAND CO.,
731 SHERIDAN-RD.

SHERIDAN-RD. SPACE.
25x90, in 125 rm. Sher.-rd. hotel, directly opp. new 4,000 seat theater; suit. for restaurant, tearm. or candy shop; low rent.
SHERCOMBE HOTEL,
4035 Sheridan-rd. Lake View 4220.

NEW STORES.
Splendid location for Beauty Shop, Lingerie, Children's Wear, Gift Shop or Millinery. See agent, 1225 Diversey-pkwy.

DRUG STORE.
Corner Cornelia and Broadway, busy spot; $250; imm. poss. Diversey 8922.

TO RENT—S. W. COR. DIVISION AND Dearborn; wonderful Gold Coast location; suitable for most any line of business; reasonable rent. 45 W. Division-st. Wab. 3588.

TO RENT—DESIRABLE STORE, 2514 Lincoln-av.; steam heat; $75; immediate possession.

TO RENT—WONDERFUL COR.; GOOD FOR auto accessories and tire shop; adj. busiest oil sta. in city. Bitter. 6520.

TO RENT—STORE, $30; ½ BLOCK FROM 'L' station, suitable for any business or office. 3336 Southport-av.

TO RENT—4551 SHERIDAN AT WILSON, with millinery fixts.; reas., 949 Wilson, store, rent $150. Owner on premises.

TO RENT—LG. STORE; CANDY, ICE FIXT. Adj. lobby 2,000 theater; also sm. store 20x20 around cor. 3800 Brdwy. L. V. 0325.

TO RENT — STORE 20X60, SUIT. HDW., butcher, lt. mfg. 3255 Broadway. Sup. 3718.

TO RENT — 3369 N. CLARK-ST., 16X46; rent $130. Lake View 6480.

TO RENT—BERWYN-BROADWAY, CORNER and inside; Arco heat. Lake View 6480.

TO RENT — WILSON AT CLARK, 20X60 with flat, $80. Lake View 6480.

TO RENT — STORE, SUIT. BARBER SHOP, grocery, r. est., or print. 2243 Montrose.

TO RENT—1418 WILSON AT CLARK; $100 with basement. WALLER. Lake V. 6480.

TO RENT—4708½ KENMORE-AV., 16X48, $90. Lake View 6480.

TO RENT—STORE AND 3 RMS., H. W. HT., furn., good loc., $50. 1450 Larrabee-st.

TO RENT — 1048 LELAND; $125; 15x49. WALLER. Lake View 6480.

TO RENT—STORES—NORTHWEST.
TO RENT — NEW STORE AND OFFICE bldg., 3415-25 W. Chicago-av., cor. Trumbull; very desir. loc. for drugs, shoes, combination cloak and millinery, furniture and other business. Nevada 4498.

TO RENT—5 STORES, NEW CORNER BLDG., center of big development; densely populated; live location. 3402 Montrose-av. Juniper 1959.

TO RENT—STEAM HEATED STORES, NEW bldg., S. W. cor. Harding and Division, $55. State 5568.

TO RENT—S. W. COR. BERNARD-GRACE, at Elston; rents slashed; conc.; real bus. section; $45-$55. See jan. or call Dear. 3210.

TO RENT—STORES—WEST.
TO RENT — 181 N. CICERO-AV., HIGH class store, suitable for any high grade business. For further information call G. H. GOTTSCHALK & CO. Franklin 2800.

TO RENT—UP TO DATE STORE, LIVING rms. in rear; large cement block house in rear. Rent reas. MILLER, 439 N. Laramie-av.

TO RENT—1530 W. HARRISON-ST., STORE with 4 rms.; elect., gas, and bath; good transp.; $35. J. Schmidt, Wab. 6981.

TO RENT—STORE, S. W. COR. OGDEN-AV., Harrison-st. Trans. cor. See owner, KLAUSNER, 3859 Wilcox-st. Tel. Ked. 2279.

TO RENT — 3960 W. MADISON-ST., $150 month, excel. location. Keystone 8680.

TO RENT—STORES—SUBURBAN.
Sweet Shop-Barber Shop.
Millinery, Radio Shop, Florist; any other business; next to Royal Blue Tea Store, butcher, baker, etc.; apt. district; very des. cor., new bldg.; rent reas. Owner, 3029 S. Maple-av., Berwyn. Ph. Berwyn 1461M.

TO RENT—731 MADISON-ST., OAK PARK, large store, in rapidly developing business district, suitable for auto accessories, tailor, men's furnishings, paint store, and many others; immediate possession; $100 a month. Phone Euclid 1122 or Austin 1746.

TO RENT—STORE IN OAK PARK, RIDGEland and South-blvd., modern bldg., steam heat, N. W. trans. and Lake L sta.'s. R. C. DAVIS. Mansfield 1317.

TO RENT—STORES, 6137-6139 AND 6147 W. 26th-st., Cicero. Good for any business. Reasonable rent. Frank J. Petru, 1443 W. 18th-st., Chicago, Ill. Tel. Canal 0806.

TO RENT—OFFICES AND SHOPS.
Central.

DESK, INCLUDING PHONE,
steno. service, at $20 per mo.; also furn. private office in modern sixteen story building; center of loop. Apply 4th floor.
123 W. MADISON-ST.

MALLERS BUILDING.
S. E. COR. MADISON AND WABASH.
UNITS 300 FEET AND UP.
APPLY AT OFFICE OF BUILDING.
Room 1216. Central 5473.

U. S. EXPRESS BLDG.
58-60 WASHINGTON-ST.
Offices $26.50 and up.
JUDSON F. STONE, Agent.
Main 1776. 30 N. La Salle-st.

163 W. WASHINGTON-ST.
Suites of 1, 2 or 3 rooms; also some open space. Reasonable rentals.
JUDSON F. STONE, Agent,
Main 1776. 30 N. La Salle-st.

SPACIOUS OFFICE
to sublet in new loop bldg. at lower rent than scale of bldg.; suitable for 2 private offices and reception room; 1514 Metropolitan Bldg. Central 8800.

AUDITORIUM BLDG.
PRIVATE OFFICES, $40-$90.
Desk space, $15; hall, $10-$30.
431 S. Wabash-av. Harrison 0134.

TO RENT—140 N. DEARBORN-ST., CUNard Bldg. Single office in suite, furnished if desired. Street frontage. Possession now. Apply office of building.

TO RENT—FURNISHED OFFICE FOR HIGH class tenant. 1042 Conway Bldg., 111 W. Washington.

TO RENT—WITH OR WITHOUT STENO. and phone service. Room 1907 Chicago Temple Bldg. Dearborn 7548.

TO RENT—3 RM. SUITE, RECEPTION RM. and vault; $115 per month. Will give 2½ yr. lease. Brownlee, Dearborn 8595.

TO RENT—BRIGHT, ATTRACTIVE RM., Rand-McNally Bldg., 536 S. Clark-st. Greatly reduced rental. See office of bldg.

TO RENT—LOOP SPACE, DR.'S OFF., REC. rm.; dent.; chirop. Rm. 803, 27 E. Monroe.

TO RENT—DESK SPACE WITH MAILING address, $5 mo. R. 1422, 160 N. La Salle.

TO RENT—OFFICES AND SHOPS.
Central.

70 East Walton
NEW DE LUXE SHOPPING DISTRICT NEAR DRAKE HOTEL
FIRST FLOOR—MILLINERY OR WOMEN'S WEAR.
SECOND FLOOR—SMALL OFFICES.
600 sq. ft. each, $150 month, or will divide as required. Suitable for private teaching, physicians, consultations, architects' offices, hairdressing, manicuring, etc. Ph. Delaware 2148 or
H. O. STONE & CO.
SOLE AGENT,
6 N. CLARK-ST. FRANKLIN 5600.

TRIBUNE TOWER
Unsurpassed Office Space Divided to Suit.
Plenty of light and ventilation.
Away from dirt and congestion.
Ceilings one foot higher than average office building.
All outside space—lofty windows overlooking lake and boulevards.
Elevators, fast, efficient, and completely automatic.
All office floors covered with cork tile.
Steel safety cabinet, window shades, and awnings furnished.
Exactly the kind of layout you want.
Courteous management—unequaled service.
Tenants of the highest class.
Plenty of all-day parking space.
A building known the world over.
Reasonable rent.
HOLMES ONDERDONK, MANAGER.
TRIBUNE TOWER, ROOM 1239.

Offices in New Fireproof
ADAMS-FRANKLIN BLDG.
OCCUPANCY MAY 1ST
Two window private offices from $100.00 per month upward. Large spaces at $2.50 per foot.
WINSTON & CO.,
CENT. 4204. 38 S. DEARB.

TACOMA BLDG.
LA SALLE AT MADISON.
SECURITY BLDG.
MADISON AT WELLS
Choice office space, large or small private offices, including daylight corner suites; very reasonable rents; centrally located, in business district; ready for immediate occupancy. THE UNIVERSITY OF CHICAGO, Franklin 1034.

CHICAGO STOCK EXCHANGE BUILDING.
30 N. LA SALLE-ST.
A few desirable offices.
JUDSON F. STONE, Agent,
Main 1776. 30 N. La Salle-st.

HARTFORD BUILDING,
S. W. COR. MADISON AND DEARBORN.
Prominent cor. space; advertising value unexcelled; desirable single office and 3 room suite; north light.
ROOM 402. CENTRAL 6637.

TO RENT — 2 PRIVATE OFFICES AND outer office; low rent; North Central dist., Erie at Mich.-av.
EDWIN J. BOWES JR. & CO.,
111 W. Monroe-st. Rand. 5075.

CONSUMERS BUILDING,
N. E. Cor. State and Quincy.
200 feet units and up.
Apply office of building.
Room 1000. Central 0840.

TO RENT—NORTHERN OFFICE BLDG., 180 N. La Salle-st.; desirable offices, $27.50 per month and up.
JOHN R. MAGILL & CO., 35 N. Dearborn-st.

Outlying.

CHICAGO-CLARK BLDG.
N. W. Cor. Chicago & Clark.
Suites and small offices, also units of 500, 800, and 1,000 sq. ft. Excel. light; free auto parking; very low rental. Apply office of bldg., Room 318. Delaware 0638.
REAL ESTATE MANAGEMENT CORP.,
111 W. WASHINGTON. MAIN 2600.

TO RENT—OFFICE AND 4 ROOM FLAT ON Lawrence-av.; 1 block to Kimball-av. L sta.; good location for doctor, beauty parlor, etc.; very reasonable. WM. GRAY & CO., 3449 Lawrence-av. Juniper 1048.

TO RENT—DENTIST AND DOCTOR'S OFfices, modern, heated; fine transportation, 30 m. to loop. Druggist, 5901 Wentworth.

TO RENT—3933 BROADWAY AT CLARENdon, sgl. or suite, $20-$50, or $70. L.V. 6480.

TO RENT—OFFICE, FLOORS, BASEMENT and garage. 3336 S. Michigan-av.

TO RENT—OFFICE APT., 2D FL., CHAteau Th. Bldg., v. lg., $20-$35. L. V. 0325.

TO RENT—1 RM., SUITABLE FOR STUDIO, shop, or office, $50. 205 E. Superior. Bowes Realty Co. Dearborn 8750.

TO RENT—4600 N. CLARK, COR. WILSON 1-2-3 rms., $15-$25 or $37.50. L. V. 6480.

TO RENT—2 ROOMS AND RECEPTION room; steam heat. Inquire 2512 Lincoln-av.

TO RENT—FLOORS AND LOFTS.
DAYLIGHT FLOORS
10,000 to 40,000 sq. ft. on a floor; heavy mill constructed and sprinkled bldg. Excellent for manufacturing, mail order, and kindred lines. Freight and passenger elevators. Possession now or January 1.
ALFRED L. MILTENBERG & CO.,
RANDOLPH 2133.

TO RENT—HEART OF WOODLAWN, LOFT space, opposite bank; S. W. corner 63d and Woodlawn-av.; 95x65 ft.; unobstructed, 3d floor space, corner, in new, high grade, stm. heated, fireproof bldg.; best location in Woodlawn for office, display room, school, or light manufacturing. Inquire owner, L. E. HILL, 1165 E. 63d-st. Phone Dorchester 7202.

3,500 SQ. FT., 2D FL.
Lawrence-av., near Western.
New bldg., good light, desirable for light manufacturing. Price reasonable.
CENTRAL REALTY & INVESTMENT CO.,
Rand. 6162. 36 S. State-st. HOLMBERG.

GREAT LAKES BLDG.
180 N. WACKER-DRIVE 6,000 sq. ft., low rentals; good lt.; unlimited flr. load; sprinkled. Direct access to lower drive. Will divide. UNIVERSITY OF CHICAGO Franklin 1034.

TO RENT—5,000 SQ. FT. AND UP; 1ST FL., spkld.; C. J. switch; 25c unheated; 32½c heated; or will build for sale or rent.
CENTRAL MANUFACTURING DISTRICT,
1305 First Nat. Bank Bldg. Rand. 2235.

TO RENT—SPACE IN LARGE OR SMALL parcels with complete warehousing and shipping service. Centrally located fireproof building. Chicago Junction trackage. Best of trans., low rate. Phone Blvd 1644.

TO RENT—LUCKY LOFT SPACE, VERY light; near Loop; elevator service; previous tenants outgrew space. Apply Newspapers Film Corp., 217 W. Illinois-st.

TO RENT—2,000 SQ. FT. NEAR LOOP, 2D floor; st. heat; good light; reasonable. Address E O 161, Tribune.

TO RENT—50X100 SUIT. LGT. MFG. OR office. 421 S. Clark. Weil. Juniper 2614.

TO RENT—1,500 SQ. FT.; LIGHT MFG.; $50. 833 Sheridan-rd., rear. Well. 0290.

TO RENT—75X100, MOD. COR. SPRINKLED bldg. 835 Orleans-st. Sup. 0791.

TO RENT—MFG. PROPERTY.
TO RENT—EVANSTON, 3 STORY BLDG., fireproof construction, elevator, steam heat, large loading platform; near railroad and sidings; suitable for any manufacturing; can rent 1 floor or entire bldg., approximately 7,000 sq. ft. per floor; reas. rental. For particulars call
JOHN F. HAHN, INC.,
1619 Sherman-av., Evanston.
Rogers Park 5116. University 2382.

TO RENT—818-20 S. CLINTON-ST., 4 STY. and basement brick bldg., 17,200 sq. ft.; freight elevator; steam heat; very light and close to all freight shipping points; no parking restrictions; reasonable rent.
THE UNIVERSITY OF CHICAGO,
189 W. Madison-st. Franklin 1034.

TO RENT—21,000 TO 160,000 SQ. FT., SUIT. mfg. or storage; switch; low rent. F. W. Prindiville, 1527 E. 53d. Mid. 2325.

TO RENT—4,500 TO 18,000 SQ. FT.; HEATed; $110 mo. up. Franklin 4860.

TO RENT—BUILDINGS.
TO RENT—AUTO SALES AND SERVICE bldg., size 100x125; Milwaukee-av., nr. intersection of Irving Park-blvd. and Cicero-av. This is new bldg. in center of auto row and can be purchased or rented at very favorable terms. C. Kirk, Owner, 4149 Milwaukee-av. Palisade 7264.

TO RENT—OR SALE—EXC. 1 STY. FACtory on blvd. N., 40,000 sq. ft.; saw tooth roof; heated, spkrld.; great advertising value. E. A. TEICH & CO. Randolph 3434.

TO RENT—OR SALE—EASY TERMS; NEW S. Side 1 sty. truss roof bldg., 10,000 sq. ft.; vacant prop. to expand; ideal for mfg. bus.; garage or laundry. Randolph 2211.

TO RENT—BLDG., 26,000 FT.; 150 FT. north light; can be bought on easy terms; immed. poss.
J. P. STRICKLAND & CO. HARR. 8774.

TO RENT — BUILDING, 22,000 SQ. FT., close in, on switch track. LOUIS B. BEARDSLEE & CO. State 8323.

TO RENT OR FOR SALE—3446 S. MICH.-av., 3 fl. and st., bus or storage. Phone Central 7853. Howard Ames.

TO RENT—BLDG., ONE STORY, 35,000 FT., sprinkled, heated; Belt Line track; low rent. WM. KAPLAN. Cent. 4459.

TO RENT—ON TRACK, 75,000 TO 150,000 sq. ft.; 23c ft. Franklin 4860.

TO RENT—FARMS.
TO RENT—15 A. IN FLORIDA, PREPARED potato land; tools; new 8 room furnished bungalow; 3 miles to Fort Myers; $600 for season. W. L. Waterman, 7849 Eggleston-av.

TO RENT—HOTELS.
TO RENT—116 RMS., S. E. COR. BARRY and Broadway; fin. hotel loc. or furn. apt. layout in near N. Side; run. water, dec. low rent; long lease; conc. Superior 9241.

WANTED—TO RENT—MISCELLANEOUS.
WANTED—TO RENT—LARGE BARN, HAYmarket 0095.

STORE AND OFFICE FIXTURES.
Grocery and Meat Market fixtures. First class. Will sacrifice. Retiring from business. Armitage 9102. 1914 Cortland-st.

REFRIGERATORS, WALL, COUNTER, OR storage, all sizes and styles; lowest prices to cut down stock.
JAC. LEDERER, INC.,
700 W. Madison-st. Monroe 2498.

DELICATESSEN AND GROCERY FIXTURES —Complete oak outfit; will separate; don't miss this bargain.
JAC. LEDERER, INC.,
700 W. Madison-st. Monroe 2498.

BARGAINS IN OFFICE FURNITURE, NEW and used safes, filing cabinets, etc. Chgo. Safe & Merchandise Co., 114-16-18 W. Lake, nr. Clark-st. Central 5439 or 2267.

BARGAINS IN NEW AND USED SAFES, filing cabinets and other office equipment. Chgo. Safe & Merchandise Co., 114-16-18 W. Lake, nr. Clark. Central 5439.

OFFICE FIXTURES, SAMPLE RACKS AND sample tables, cutting and stock tables, desks and miscellaneous fixtures. 337 S. Franklin-st. J. F. SAUER, Building Engineer.

COMPLETE LINE CANDY AND CIGAR FIXtures, 1 popcorn machine. NORTHWEST STORE & OFFICE FIXTURE CO., 765 Milwaukee-av. Haymarket 3203.

PARTITIONS—RAILING.
Large stock; ready for delivery. HUETHER & CO., MFG., 4511 W. Grand-av. Belm. 8247.

DESKS—FLAT TOPS, $16 TO $37.50; ROLL tops, $30 to $76. Chairs, tables and files. Used furniture at a great saving. Central Office Furniture Company, 427 S. Wabash-av.

JULIUS BENDER, INC.—
901-915 W. MADISON-ST.
Store and office fixtures for all businesses. New and used. Time payments.

CIGARS, CANDY CASES, SODA FOUNTAIN, booths and electric piano; high class fixtures; bargain. Owner retiring. 11101 Michigan-av.

DENTAL EQUIPMENT.
Will buy used equipment for cash. HARRY U. GALLAGHER, 6 E. Lake-st. Cent. 3562.

DESKS, OFFICE FURNITURE, NEW AND used; all descriptions; lowest prices. LOME, 408 S. Dearborn. Harrison 7500.

SANDWICH AND LUNCHROOM FIXTURES very cheap; latest styles; terms. CHARLES BENDER COMPANY, 608 N. Wells-st.

FOR SALE—OFFICE AND MACHINERY equip. Write or call Kildare 4916 after 6 p. m. Reliable Sausage Co., 311 W. Ill.

FLOOR CASES, COUNTERS, CIGAR CASES, etc.; complete outfits at ½ reg. prices. 1700 S. State-st.

BEAUTIFUL CAFETERIA OUTFIT; LIKE new; cheap. American Store Fixture Co., 123 S. Halsted-st.

FOR SALE—COMPLETE DRUG STORE and candy store outfit. Haymarket 7903. FINKEL BROS., 229 N. DES PLAINES-ST.

BAKERY AND GROCERY FIXTURES—Good as new. The best buy at lowest price and terms. Chas. Bender Co., 608 N. Wells.

UNHEARD OF LOW PRICES ON FIREproof safes, groc., refrigerators, computing scales. Howe Scale Co., 1126 S. Wabash.

BEAUTY SHOP AND BARBERS' FIXTURES, new and used; easy payments. PAIDAR CO., 1214 N. Wells-st. Ph. Diversey 0200.

LOT OF OFFICE FURNITURE TAKEN from the various campaign headquarters now on sale. Sabath Desk Co., 172 W. Lake.

RESTAURANT FIXTURES COMPLETE, reasonable. 1566 Milwaukee-av.

BURDICK ELECTRIC BATH CAB. VITO-NET blanket, cheap. Keystone 1972.

WANTED—4 SECTION STEEL FILING CABinet. Graceland 0486.

SAFES.
LARGEST STOCK OF SAFES IN CHICAGO; new and second hand vault doors. Mosler Safe Co., 60 W. Lake-st. Central 3748.

BARTER AND EXCHANGE.
SEVERAL SMALL PIECES OF CHICAGO vacant; sizes range from 25 ft. business lots, ½ acre up to 5 acre tracts, at prices less than actual values today. I will accept in payment any of the following articles, which I have immediate use for: A tract of land anywhere in United States or a good summer resort location, a good used auto or any income producing securities. Can furnish best references and guarantee title by Chicago Title & Trust Co. Address C I 504, Tribune.

WANT RADIO, VICTROLA OR PIANO; must be in good condition; will give in exchange my $500 equity in good 50 ft. lot on northwest side; big bargain. Address B L 161, Tribune.

WE HAVE 10 FORECLOSED CARS OF GOOD makes, will trade one or all for 2d mortgages on r. e. or equity in vacant or improved; will sell part cash, balance easy payments. 805, 105 W. Monroe.

WILL TAKE STUCCO CLEANING AND painting for my $300 equity in choice Niles Center lot, 3 blocks from 2 L stations. Keystone 8073.

WHAT HAVE YOU FOR A HUDSON coach? Good condition. Address G F 180, Tribune.

$1,800 EQUITIES IN IRVING-BLVD. BUNG. Exchange for rmg. hse., hotel, auto or what? Address O 324, Tribune.

WANTED—A GOOD USED AUTO AS DOWN paymt. on my 5 rm. new brick bung., paved st., western suburb. Ph. Columbus 6080.

MACHINERY AND TOOLS.
FOR SALE — FIVE TON KELLY STEAM roller with steam gears, in first class condition. Apply HENRY P. DOWNEY CONSTRUCTION CO., 1157 Calumet-av., Hammond, Indiana. Phone Hammond 159.

7X8 DEANE TRIPLEX POWER PUMP. 6¼x8 dbl. cylinder dbl. drum hoist. 20x42 Ohio right hand Corliss engine. HARRIS BROTHERS COMPANY, 35th and Iron-sts. Lafayette 1900.

FOR SALE—SHAFTING, ONE INCH UP TO twelve inches diameter, any length; new 14" and 16" lathes; air compressors and tanks; drill presses; steel clothes lockers. PASSMAN BROS., 707 Washington-blvd.

WANTED—SECOND HAND BACK GEARED Horning press, weighing 2,000 to 4,000 lbs.; also 48-inch power shear for 12 gauge metal. Barton Spider Web System. 3426 S. Kedzie.

AUTOMATIC FLY SHUTTLE CARPET weaver; brand new; sacrifice. Call Sundays. 5633 School-st.

WANTED—ONE NO. 20 WATERBURY ROLL threader, ¾ inch capacity; good condition. State best price. Box 435, Sterling, Ill.

PAINTER'S OUTFIT—COMPLETE; ALSO tools of all kinds. Hemlock 2537.

EXHAUST FAN, 18 INCH, GD. COND., A. C. MOTOR. 548 E. 44th-st. Drexel 4497.

LEGAL NOTICES.
NOT RESPONSIBLE FOR ANY DEBTS CONtracted for by Peter McCartan, C. E. Woodruff, or Jess C. Hurlburt, either personally or doing business in the name of the Midwest Granite & Marble Works of Hillside, Ill. Emil Salvatori, Sole Owner, Midwest Granite & Marble Works, Hillside.

NOTICE IS HEREBY GIVEN THAT I HAVE purchased business of grocery and meat market located at 1036 W. 31st-st. from Leonard Putkewicz. All bills for goods delivered prior to date should be presented at the above address. KAZIMER KUNDROTAS.

HAVE THIS DAY SOLD MY HALF INTERest in restaurant at 6442 N. Clark-st., to Mr. L. Leibson, and will not be responsible for any debts contracted after this date.
HERMAN P. WIDEN.

WE HAVE BOUGHT THE BUSINESS OF Mabel Frush, 42 W. Division-st. Not responsible for any bills contracted by this business on or before this date.
DIDIER & SCHMIDT.

UNLESS CALLED FOR WITHIN FIVE days, rugs held for Rev. Supple, 425 Jefferson-st., Iowa City, Iowa, will be sold. Mabel Smith, 1602 Morse-av., Chicago, Ill.

STOVES.
HEATER, KIT. RANGE, GAS STOVE; GOOD cond. 2650 Wilcox-st. Seeley 9198.

4 BURNER JEWEL GAS STOVE. 4752 N. Paulina. Ravenswood 3584.

GAS RANGE, KIT. SIZE, GOOD COND. 4748 Roscoe, Apt. 1. Kildare 10513.

FOR SALE—COMBINATION ACORN GAS and range stove. 2d apt., 3549 Wallace-st.

LARGE HEATER, A1 COND. 1948 JACKson-blvd. Seeley 7784. Call Monday.

FOR SALE—LARGE PARLOR HEATER, cheap. 4854 N. Keystone-av. Kil. 9511.

OFFICE DEVICES.
$300 NATIONAL CASH REGISTER, PRACtically new, sacrifice for quick sale. Republic 2620.

WANTED—TO BUY MODEL 60 USED MULtigraph. Saginaw 6320.

ELEC. ADDRESSOGRAPH, $75; MIMEOgraph, $18; Dictaphone, $25. 117 N. Market.

PLUMBING, HEATING & FIXTURES.
BOILERS, RADIATORS, USED; CHEAP. Gordon Plumbing and Heating Co., 1245 E. 63d. Fairfax 2920, eves. Hyde Pk. 8980.

GUAR. PLUMBING & HEATING SUPPLIES at wholesale to all. Send for catalog. KAROL & SONS CO., Kedzie-Polk. Ked. 0446.

PATENTS—PATENT ATTORNEYS.
PATENT—INFANT WEAR OF GREAT POSsibilities for sale; $5,000 required and royalty. INVESTIGATE. M. J. Condylis, 3818 Sheffield-av. Graceland 7507.

PRINTING MACHINERY & SUPPLIES.
COMPLETE PRINTING OUTFIT, 1 YEAR old; very reasonable. For inspection call at 4014 Parker-av., 1 blk. s. of Diversey av. Crawford.

STEAMSHIP LINES.
TICKETS, ALL LINES TO EUROPE AND Bermuda. J. S. LOWITZ, 318 S. Dearborn.

REAL ESTATE FOR SALE.
APARTMENTS—SOUTH SIDE.

BEAUTIFUL NEW 3 FLA
CHATHAM FIELDS.
This building must be sold this week. Reasonable offer will not be refused.
3 very large rms., breakfast room, tile shower, extra lavatory, canvased walls, finish; living room 22x26; wood burning fireplace, Sp wrought iron lighting fixtures, French doors, balconies with wrought iron ra recessed radiators, glazed in sleeping po car garage.
Absolutely the most attractive buildi the South Side.
HAROLD J. McELHINN
7500 W. 79th-st. 11044 West
Vincennes 4004. Beverly 7

3 NEW 2 APTS.
on E. 79th-st.; 1 blk. to I. C. and lin on Oglesby-av., nr. 85th. $1,500 to $3,000 down, bal. arrang everything complete; now ready occupancy, offering a real buy if sold i Call owners today.
FROST BUILDING CO.
7924 Stony Island Fairfax

SOUTH SHORE 3 APT.
Beautiful 3 apt., 6 rms., 2 baths, 3 c located 2 blocks to South Shore C Club; apts. rent for $150 each; will bungalow, 2 apt. or vacant in So. S What have you? [Mr. Nance.] A. J. RADKE, 2110 E. 71st-st. Mid. 7

24 APARTMENTS.
Prominent Woodlawn-av. cor., 4, 5, a rms.; rental $24,560.
BARGAIN.
CALL VICTORY 5880.

SO. SHORE 24 APT.
Overlooking The Highlands, 2 blks. to and Jackson Park; rental $21,000 1st m $72,500; price low for cash; will smaller or good vac.
Selz & Southman, H. P. 80

MICHIGAN-AV. S. 55TH—
2 flat, lot 50x161; 1-6, 1-5, 4 gar rental $200 a mo.; $2,500 cash, bal. terms. Mr. Fisher.
LEON KIRK & SON,
220 E. Garfield-blvd. Atlantic 31

SOUTH SHORE 6 FLAT
Will take 2 flat or vacant part paym 6 rms., sun parlor and sleeping porch; garage; lot 64x125 ft.; income $6,300; quick sale. Call Mr. Fuller.
HINKAMP & CO., INC.
724 W. 63d-st. Englewood 696

SIX APARTMENTS.
Chatham Fields, near 81st and Vernon three flats of five rooms and three of rooms; also four car heated garage. $7,500 cash or will accept two flat in
GLATT & PRICE.
8827 Stony Island-av. Dorchester 88

$6,000 CASH
and mtge. paper buys 13 apt. cor. bldg.; heat. Rental about $5,000 yr. Lot 150. 1st mtge. str. Price $37,500. Sh from office only. [Kallas or Rasmus ROBERT L. GEAR & CO., 625 E. 63 Fairfax 4400.

FOR SALE OR EXCHANGE—16 APT. B nr. 79th and Racine; rented $12,000; o wants smaller improved South Side prop in trade for $22,000 equity.
R. M. O'BRIEN & CO.,
8457 Indiana. Douglas 15

CALUMET-AV. 6 FLAT.
South 51st-st., 6 room flats, underre at $5,800; will sell for 5 times rent $13,000 cash.
HOFFMAN & BECKER.
Tel. Atlantic 0700. 360 E. 5

$2,500 CASH, $2,500 PAP
handles 3 flat stm. heated apt., near and Cott. Grove; 2 car gar.; hdw. thru low rental; $240 monthly; $10,000
L. A. FRIEDEMAN & CO.
8209 Cottage Grove. Triangle 300

INVESTORS AND TRADER
I have a 12 flat at 60th and Calumet; 4 rms.; steam, elec.; good transp.; must se trade; reas. priced. [Mr. Holzhall.] COLEMAN & CO., 5857 S. State. Nor. 0

PRESSED BRICK 6 FLA
of 6 rooms each; also 5 brick garages; Indiana-av., near 58th-st. Price $35, $5,000 cash will handle. Hobbs & Gr 448 E. 47th-st. Atl. 4610-11-1

3 APT., SOUTH OF 79TH
On Drexel-av., all 6 rms., 3 car brick gar I. C. trans.; $5,000 cash will handle. Humphrey & Grubb, 907 E 47th-st. Ken. 9

WOODLAWN.
Owner moved to California. 12 flat, ec and 5 rms., in gd. cond.; rent stable; times rent. Address D D 95, Tribune.

HOME AND INCOME.
Beautiful 2 apt., 6 large rms., in hea Chatham; extra well built; only $17, $4,000 cash and small trade. Tri. 470

FOR SALE—9022 S. LOOMIS-ST.; 5-6 R H. W. Ht.; oak trim throughout; lot; 2 car gar.; can be bought at a low figure; cash and terms arranged. ply 8151.

FOR SALE—MODERN 2 FLAT BRICK rooms; 4928 Langley-av.; steam, ele hardwood throughout; good trans. $14,000; cash, $10,000. G. LASHLEY, Indiana-av. Kenwood 9446.

FOR SALE—15 APT. OCTAG. SUN PA all 4 rms., 1 blk. from 79th and Ashl av., nr. schools and surf.; good income; trade for smaller. JOHN W. BLAIR & 8237 S. Ashland-av. Prospect 3965.

FOR SALE—OWNER BOUGHT FARM. S modern two 5 r. apt., sun parlor; gar.; poss. at once of lower apt.; bal. terms. See MR. GALE, 7920 S Shore-dr., Chi., or W. H. Goetz, Laporte

FOR SALE—NEW 3 FLAT, 8214 ELLIS 6-6-6 rms., 3 car garage; a bargain cash required.
SUTTON & PETERSON.
8126 Cottage Grove Triangle 46

FOR SALE OR TRADE—NEW 4 APT. BL 66th-st. and Yates-av.; good transp very moderately priced for quick Call owner, Normal 5237 or 5238.

FOR SALE—18 APT. BLDG., 14 4'S, 4 income over $17,000; 1st mtg. $65,00 blk. from Midway I. C., "L," surface transp. Call MR. LEWIS. Wabash 1130

CHATHAM FIELDS.
New 12 apt., 4 rms., all rented; $12 cash or trade. Triangle 0393.

4545 MICHIGAN-BLVD.
6 apt., rent $8,000 yr.; $35,000; Cheap for cash. Van B. 4424. GIBON

FOR SALE—NEW 10 APT. BLDG.; completed; 7-4 rms., 3-3 rms.; inc., $7 mtg. $42,000. N. W. Cor. 78th-st and M Call State 8362 or Van Buren

FOR SALE—4 FLAT; 1ST CLASS RE 43d and Normal; rent $780; price $
W. H. BOWERS & CO.,
Calumet 0983. 6 E. 31st-st., n. e. cor.

FOR SALE—16 FLATS, 2 STRS. NEAR and Jack pk.; inc. $6,000; 1st 6%, 5 yrs.; price $36,500; ba Address E O 410, Tribune.

FOR SALE—ONLY $35,000; MICHIGA 6 flat; sun parls., glzd. slpg. porches to straight 1st mtge. for 5 years. have $10,000 cash. Atlantic 3400.

FOR SALE—2 FLAT, LANGLEY, NR. st. Bargain at $17,500; $3,000 cash Triangle 0900.

FOR SALE — BUILDERS, ATTENT nearly an acre of old impro. prop. ar Address D N 288, Tribune.

FOR SALE—$24,000, BRAND NEW 3 bldg., south of 79th and east of C Grove, cash $4,000. Call Hyde Park

FOR SALE—ENGLEWOOD 9 FLAT BR rms. each; positively a bargain; $2 Gutzell, 6311 Harvard-av. Normal 2

FOR SALE—3 FLAT NEW, CHEAP, Cottage Grove, S. of 83d-st. Consider paper. Call Triangle 0900.

APARTMENTS—NORTH SIDE.

FOR SALE—2 APTS., EDGEWATER, rms.; Glenwood-av., near Ridge $8,000 cash required. WM. H. MULHO CO., 731 Sheridan-rd., Buckingham 30

FOR SALE—2 APT., 6-6 RMS., SUN pch., 2 car garage; good rents; no asse 3 blks. to L and surf.; in Rav. G price $19,000. Rav. 4349.

FOR SALE—7 FL. BRK. STM. LO 165; rent $6,072; $42,000; cash $1 4425 Greenview-av., 1 blk. w. Clark- 1165. E. Legner.

FOR SALE—NEW OCTAG. SUN PA flats, 5-5-5 and slpg. pchs., stm. ht $600; terms to suit. See buildings. 5417-23 N. Artesian-av.

12 APT. BARGAIN.
Cor. 67x126, Edge., 12-4 and sun p all rms.; cash $10,000; pr. $62,500.

FOR SALE OR TRADE — GARFIE cor. 12 apts.; steam; small amo will consider Fla. prop. Central owner.

FOR SALE OR TRADE — HAVE cash and $45,000 equity in 6 and a nr. L and lake; want gd. business pr Address A S 310, Tribune.

FOR SALE—AT SACRIFICE, 2 FLAT bath, elec., furnace and stove; 2 c L transp.; with small cash payment 2d mtge. paper. Lincoln 3144.

FOR SALE—MY HIGH GRADE RE furnished bldg., 105 apts.; 1 $300,000; rents $92,000; will trade vacant and cash. Address E M 208,

3 APT., 6336 MAGNOLIA
Must sac. this high grade bldg.; offer refused. Agt. on prem. Sheld. 8

FOR SALE—MOD. 3 APT., 5-5-5. SU Birchwood-av. Rog. Pk. nr. $8,000; cash $7,000. Well 1830

FOR SALE—MODERN SUN PARLOR 3 car brick gar.; nr. Loyola L; pr. $15,000; a snap. Sunnyside 21

FOR SALE—MUST SELL MY EDGE 6 flat, 5 r., sun parl., 1 blk. L, Broadway. Edgewater 5113. No b

FOR SALE—HIGH GRADE 3 AP Magnolia, 2 car garage. Can be a sacrifice. Owner. 2d apt.

FOR SALE—6 FLAT SUN PARLOR cars, and bus; will trade for paper. Sheldrake 9101.

FOR SALE—NEW 2 FLAT, 3 BLKS. only $16,000, terms. Address E B 200, Tribune.

RENT—FARMS.

. IN FLORIDA, PREPARED ools; new 8 room furnished es to Fort Myers; $600 for aterman. 7849 Eggleston-av.

RENT—HOTELS.

RMS., S. E. COR. BARRY fin. hotel loc. or furn. apt. Side; run. water, dec. low conc. Superior 9241.

D RENT—MISCELLAN'S.

RENT—LARGE BARN, HAY.

D OFFICE FIXTURES.

and Meat Market class. Will sacrifice. Retir. ess. Armitage 9102. 1824

RS. WALL, COUNTER, OR zes and styles; lowest prices ck. LEDERER, INC., son-st. Monroe 2496.

N AND GROCERY FIXTURES outfit; will separate; don't in. LEDERER, INC., son-st. Monroe 2496.

OFFICE FURNITURE, NEW filing cabinets, etc. Chgo. ndise Co. 114-16-18 W. Lake. ntral 5439 or 2267.

NEW AND USED SAFES and other office equipment. erchandise Co., 114-16-18 W. Central 5439.

RES, SAMPLE RACKS AND cutting and stock tables, cellaneous fixtures. 337 S. F. SAUER, Building Engineer.

NE CANDY AND CIGAR FIX- orn machine. NORTHWEST ICE FIXTURE CO., 765 Mil- aymarket 3203.

TIONS—RAILING.

ready for delivery. HUETHER 511 W. Grand-av. Belm. 8247.

TOPS, $16 TO $37.50; ROLL $76. Chairs, tables and files, at a great saving. Central Company, 427 S. Wabash-av. BB, INC.— 15 W. MADISON-ST. ice fixtures for all businesses. Time payments.

DY CASES, SODA FOUNTAIN, electric piano; high class fix- n. Owner retiring. 11101

AL EQUIPMENT.

d equipment for cash. HARRY R, 6 E. Lake-st. Cent. 3562.

CE FURNITURE, NEW AND criptions; lowest prices. S. Dearborn. Harrison 7500.

ND LUNCHROOM FIXTURES latest styles; terms. CHARLES PANY, 608 N. Wells-st.

OFFICE AND MACHINERY te or call Kildare 4916 after ble Sausage Co., 311 W. Ill.

S. COUNTERS, CIGAR CASES, se outfits at ½ reg. prices. st.

CAFETERIA OUTFIT; LIKE American Store Fixture Co.

—COMPLETE DRUG STORE store outfit, Haymarket 7903. S., 229 N. DES PLAINES-ST.

ND GROCERY FIXTURES— The best buy at lowest price has. Bender Co., 608 N. Wells.

OF LOW PRICES ON FIRE- groc., refrigerators, computing Scale Co., 1126 S. Wabash.

OP AND BARBERS' FIXTURES ed; easy payments. PAIDAR Wells-st. Ph. Diversey 0200

OFFICE FURNITURE TAKEN various campaign headquarters Sabath Desk Co., 172 W. Lake.

T FIXTURES COMPLETE. 1566 Milwaukee-av.

ECTRIC BATH CAB. VITO-NET eap. Keystone 1972.

SECTION STEEL FILING CAB land 0486.

SAFES.

TOCK OF SAFES IN CHICAGO; econd hand vault doors. Mosler W. Lake-st. Central 3748.

ER AND EXCHANGE.

MALL PIECES OF CHICAGO sizes range from 25 ft. busi- ½ acre up to 5 acre tracts, less than actual values to- will accept in payment any following articles, which I mediate use for: A tract of where in United States or a mer resort location, a good p or any income producing Can furnish best refer- guarantee title by Chicago Trust Co. Address C I 504.

DIO, VICTROLA OR PIANO; good condition; will give in ex- 500 equity in good 50 ft. lot on de; big bargain. Address B L

O FORECLOSED CARS OF GOOD trade one or all for 2d mort- e, or equity in vacant or im- sell part cash, balance easy pay- 105 W. Monroe.

E STUCCO CLEANING AND my $300 equity in choice Niles blocks from 2 L stations. Key-

VE YOU FOR A HUDSON od condition. Address G F 180.

TTIES IN IRVING-BLVD. BUNG. for rms. hse., hotel, auto or ress O 324, Tribune.

A GOOD USED AUTO AS DOWN my 5 rm. new brick bung., paved suburb. Ph. Columbus 6080.

HINERY AND TOOLS.

— FIVE TON KELLY STEAM steam gears, in first class condi- HENRY P. DOWNEY CON- CO., 1157 Calumet-av., Ham- Phone Hammond 159.

E TRIPLEX POWER PUMP. cylinder dbl. drum hoist. o right hand Corliss engine. IS BROTHERS COMPANY, Iron-sts. Lafayette 1900.

—SHAFTING, ONE INCH UP TO es diameter, any length; new 6" lathes; air compressors and presses; steel clothes lockers. BROS., 707 Washington-blvd.

SECOND HAND BACK GEARED ress, weighing 2,000 to 4,000 lbs.; power shear for 12 gauge metal. der Web System. 3426 S. Kedzie.

C FLY SHUTTLE CARPET brand new; sacrifice. Call Sun- School-st.

ONE NO. 20 WATERBURY ROLL ⅜ inch capacity; good condition. price. Box 435, Sterling, Ill.

OUTFIT—COMPLETE; ALSO all kinds. Hemlock 2537.

FAN, 18 INCH, GD. COND. R. 548 E. 44th-st. Drexel 4437.

LEGAL NOTICES.

ONSIBLE FOR ANY DEBTS CON- or by Peter McCartan, C. E. Wood- C. Hurlburt, either personally or ness in the name of the Midwest Marble Works of Hillside, Ill. tori, Sole Owner, Midwest Granite Works, Hillside.

HEREBY GIVEN THAT I HAVE business of grocery and meat cated at 1036 W. 31st-st. from tkewicz. All bills for goods deliv- to date should be presented at the ess. KAZIMER KUNDROTAS.

IS DAY SOLD MY HALF INTER- estaurant at 6442 N. Clark-st., to bson, and will not be responsible bts contracted after this date. HERMAN P. WIDEN.

BOUGHT THE BUSINESS OF rush, 42 W. Division-st. Not re- for any bills contracted by this n or before this date. DIDIER & SCHMIDT.

CALLED FOR WITHIN FIVE s held for Rev. Supple, 425 Jef- Iowa City, Iowa, will be sold. 4th, 1602 Morse-av., Chicago, Ill.

STOVES.

KIT. RANGE, GAS STOVE; GOOD 2650 Wilcox-st. Seeley 9198.

R JEWEL GAS STOVE. 4752 N. Ravenswood 3584.

NGE, KIT. SIZE, GOOD COND. scoe, Apt. 1. Kildare 10513.

E—COMBINATION ACORN GAS e stove. 2d apt., 3549 Wallace-st.

EATER, A1 COND. 1948 JACK- Seeley 7784. Call Monday.

LE—LARGE PARLOR HEATER. 4854 N. Keystone-av. Kil. 9513.

OFFICE DEVICES.

TIONAL CASH REGISTER, PRAC- new, sacrifice for quick sale. Re- 20.

—TO BUY MODEL 60 USED MUL- Saginaw 6320.

DDRESSOGRAPH, $75; MIMEO- 318; Dictaphone, $25. 117 N. Market.

ING, HEATING & FIXTURES.

RADIATORS, USED; CHEAP— Plumbing and Heating Co., 1345 S. rfax 2920, eves. Hyde Pk. 8980.

LUMBING & HEATING SUPPLIES lesale to all. Send for catalog. B. SONS CO., Kedzie-Polk. Ked. 9440.

NTS—PATENT ATTORNEYS.

—INFANT WEAR OF GREAT POS- for sale; $5,000 required and INVESTIGATE. M. J. Condylis. field-av. Graceland 7597.

NG MACHINERY & SUPPLIES

TE PRINTING OUTFIT, 1 YEAR ry reasonable. For inspection call at rker-av., 1 blk. s. of Diversey. at

STEAMSHIP LINES.

. ALL LINES TO EUROPE AND a. J. S. LOWITZ, 318 S. Dearborn.

REAL ESTATE FOR SALE.

APARTMENTS—SOUTH SIDE.

BEAUTIFUL NEW 3 FLAT.

CHATHAM FIELDS.

This building must be sold this week. Any reasonable offer will not be refused.

3 very large rms., breakfast room, tile bath, shower, extra lavatory, canvased walls, ivory finish; living room 22x26; cedar closets, wood burning fireplace, Spanish wrought iron lighting fixtures, French windows, balconies with wrought iron railing, concealed radiators, glazed in sleeping porches, 3 car garage.

Absolutely the most attractive building on the South Side.

HAROLD J. McELHINNY,

7900 W. 79th-st. 11044 Western. Vincennes 4004. Beverly 7282.

3 NEW 2 APTS.

1 E. 79th-st.: 1 blk. to I. C. and lake. on Oglesby-av., nr. 85th. $1,500 to $3,000 down, bal. arranged to suit; everything complete; now ready for occupancy, offering a real buy if sold immediately. Call owners today. FROST BUILDING CO. Stony Island Fairfax 8550.

SOUTH SHORE 3 APT.

Beautiful 3 apt., 6 rms., 2 baths, 3 car garage, located 2 blocks to South Shore Country Club; apts. rent for $150 each; will trade for bungalow, 2 apt. or vacant in So. Shore. What have you? [Mr. Nance.] J. RADKE, 2110 E. 71st-st. Mid. 7530.

24 APARTMENTS.

Prominent Woodlawn-av. cor., 4, 5, and 6 rms.; rental $24,560.

BARGAIN.

CALL VICTORY 5880.

SO. SHORE 24 APT.

Overlooking The Highlands, 2 blks. to I. C. and Jackson Park; rental $21,000 1st mortgage $72,500; price low for cash; will consider smaller or good vac.

Reltz & Southman. H. P. 8080.

MICHIGAN-AV. S. 55TH-ST.

Mr. 2 flat, lot 50x161; 1-6, 1-5, 4 garages; rental $200 a mo.; $2,500 cash, bal. E Z terms. Mr. Fisher.

LEON KIRK & SON,

220 E. Garfield-blvd. Atlantic 3100.

SOUTH SHORE 6 FLAT.

Will take 2 flat or vacant part payment; 6 rms., sun parlor and sleeping porch; 5-car garage; lot 64x125 ft.; income $6,800; priced for quick sale. Call Mr. Fuller. HINKAMP & CO., INC., 724 W. 63d-st. Englewood 6960.

SIX APARTMENTS.

Chatham Fields, near 81st and Vernon-av.; two flats of five rooms and three of four rooms; also four car heated garage. Need $7,500 cash or will accept two flat in trade. GLATT & PRICE, 8827 Stony Island-av. Dorchester 8800.

$6,000 CASH

2d mtge. paper buys 13 apt. cor. bldg.; stove heat. Rental about $5,000 yr. Lot 130x 1st mtge. str. Price $37,500. Shown from office only. [Kallas or Rasmussen.] ROBERT L. GEAR & CO., 625 E. 63d-st. Fairfax 4400.

FOR SALE OR EXCHANGE—16 APT. BLDG. nr. 79th and Racine; rented $12,000; owner will take smaller improved South Side property for $22,000 equity.

R. M. O'BRIEN & CO.,

3457 Indiana. Douglas 1588.

CALUMET-AV. 6 FLAT.

South 51st-st., 6 room flats, underrented at $5,800; will sell for 5 times rent with $10,000 cash. HOFFMAN & BECKER, Atlantic 0700. 360 E. 51st.

$2,500 CASH, $2,500 PAPER

Handles 3 flat stm. heated apt., near 61st and Cott. Grove; 2 car gar.; hdw. thruout; rental $240 monthly; $10,000 mtg. L. A. FRIEDEMAN & CO., 6200 Cottage Grove. Triangle 3000.

INVESTORS AND TRADERS.

I have a 12 flat at 60th and Calumet; 4-5-6 rms.; steam, elec.; good transp.; must sell or trade; reas. priced. [Mr. Holzhall.] H. J. FRIEDEMAN & CO., 5857 S. State. Nor. 0796.

PRESSED BRICK 6 FLAT

6 rooms each; also 5 brick garages; on Indiana-av. near 58th-st. Price $35,000. $7,000 cash will handle. Hobbs & Grubb, 907 E. 47th-st. Atl. 4610-11-12.

3 APT., SOUTH OF 79TH.

On Drexel-av., all 6 rms., 3 car brick garage; I. C. trans.; $5,000 cash will handle. Humphrey & Grubb, 907 E. 47th-st. Ken. 9800.

WOODLAWN.

Owner moved to California. 12 flat, cor., 4 and 5 rms., in gd. cond.; rent stable; pr. 6 times rent. Address D D 95, Tribune.

HOME AND INCOME.

Beautiful 2 apt., 6 large rms., in heart of Chatham; extra well built; only $17,500; $5,000 cash and small trade. Tri. 4701.

FOR SALE—9022 S. LOOMIS-ST.: 5-6 RMS.; H. W. Ht.; oak trim throughout; 50 ft. lot; 2 car gar.; can be bought at a very low figure; cash and terms arranged. Beverly 8151.

FOR SALE—MODERN 2 FLAT BRICK; 5-6 rooms; 4928 Langley-av.; steam, electric, hardwood throughout; good trans. Price $14,000; cash $10,000. G. LASHLEY, 5230 Indiana-av. Kenwood 9446.

FOR SALE—15 APT. OCTAG. SUN PARS. All 4 rms. 1 blk. from 79th and Ashland-av.; nr. schools and surf.; good income; will trade for smaller. JOHN W. BLAIR & CO., 7957 S. Ashland-av. Prospect 3965.

FOR SALE—OWNER BOUGHT FARM, SACR. modern two 5 r. apt., sun parlor; 3 car gar.; poss. at once of lower apt.; $5,000 cash, bal. terms. See MR. GALE, 7920 South Woodlawn-av., Chi., or W. H. Goetz, Laporte, Ind.

FOR SALE—NEW 3 FLAT, 8214 ELLIS-AV. 6-6-6 rms., 3 car garage; a bargain $6,500 cash required. SUTTON & PETERSON, 6436 Cottage Grove. Triangle 4618.

FOR SALE OR TRADE—NEW 4 APT. BLDG. 80th-st. and Yates-av.; good transportation; very moderately priced for quick sale. Call owner, Normal 5237 or 5238.

FOR SALE—18 APT. BLDG., 14 4'S, 4 5'S; income over $17,000; 1st mtg. $65,000; ½ bk. from Midway I. C., "L," surface, bus lines. Call MR. LEWIS. Wabash 1130.

CHATHAM FIELDS.

New 12 apt., 4 rms., all rented; $12,000, cash or trade. Triangle 0393.

4545 MICHIGAN-BLVD.

6 apt., rent $8,000 yr.; $35,000; trade. Cheap for cash. Van B. 4424. GIBONS.

FOR SALE—NEW 10 APT. BLDG.; JUST completed; 7-4 rms., 3-3 rms.; inc., $7,900; price $42,000; N. W. Cor. 78th-st. and Marshfield. Call State 8362 or Van Buren 2807.

FOR SALE—4 FLAT, 1ST CLASS REPAIR, 64th and Normal; rent $780; price $3,500. W. H. BOWERS & CO., Normal 0983. 6 E. 31st-st., n. e. cor. State.

FOR SALE—16 FLATS, 2 STRS, NEAR I. C. 67th and Jack pk.; inc. $8,000; 1st $26,-000, 6%, 5 yrs.; price $36,500; bargain. Address O 410, Tribune.

FOR SALE—ONLY $35,000; MICHIGAN-AV. 6 flat; sun parls., glzd. slpg. porches; subject to straight 1st mtge. for 5 years. Must sell; $10,000 cash. Atlantic 5400.

FOR SALE—2 FLAT, LANGLEY, NR. 81ST-ST. Bargain at $17,500; $3,000 cash. Call Triangle 0900.

FOR SALE — BUILDERS, ATTENTION. Nearly an acre of old impro. prop. nr. R. I. Address D N 288, Tribune.

FOR SALE—$24,000, BRAND NEW 3 FLAT bldg., south of 79th and east of Cottage Grove; cash $4,000. Call Hyde Park 2976.

FOR SALE—ENGLEWOOD 9 FLAT BRK. 2 rms. each; positively a bargain; $24,500. 6311 Harvard-av. Normal 2824.

FOR SALE—3 FLAT NEW, CHEAP, E. OF Cottage Grove, S. of 83d-st. Consider good paper. Call Triangle 0900.

APARTMENTS—NORTH SIDE.

FOR SALE—2 APTS., EDGEWATER, 5 AND 6 rms.; Glenwood-av., near Ridge-blvd.; $7,500 cash required. WM. H. MULHOLAND CO., 6721 Sheridan-rd. Buckingham 3060.

FOR SALE—2 APT., 6-6 RMS., SUN P., SL. P., 2 car gar.; good rents; no assessment; close to L and surf.; in Rav. Gardens; price $19,000. Rav. 4349.

FOR SALE—7 FL. BRK., STM., LOT 50X 125; rent $6,072; $42,000; cash $11,000; 1536 Greenview-av., 1 blk w. Clark-st. Fra. 4380. E. Legner.

FOR SALE—NEW OCTAG. SUN PAR. 3 apts., 5-5-5 and slpg. pchs., stm. ht.; $23,-000; terms to suit. See buildings. 5417-23 N. Artesian-av.

12 APT. BARGAIN.

Cor. 67x126, Edge. 12-4 and sun par.; lge. rms.; cash $10,000; pr. $62,500. Edg. 5725

FOR SALE OR TRADE — GARFIELD-AV. cor. 12 apts.; steam; small amount of cash; consider Fla. prop. Central 7737.

FOR SALE OR TRADE — HAVE $10,000 cash and $45,000 equity in 6 and a 9 apt.; near L and lake; want gd. business prop. Address A 6 310, Tribune.

FOR SALE—AT SACRIFICE, 2 FLAT BRICK, hot wtr., elec., furnace and stove; 2 car gar.; easy terms; with small cash payments, cons. 2d mtge. paper. Lincoln 3144.

FOR SALE—MY HIGH GRADE KENMORE—furnished bldg., 105 apts.; 1st mtge. $300,000; rents $92,000; will trade for good lots and cash. Address E M 208, Tribune.

APT., 6336 MAGNOLIA-AV.

Must sac. this high grade bldg.; no reas. offer refused. Agt. on prem. Sheld. 8600.

FOR SALE—MOD. 3 APT., 5-5-5, SUN PAR., 2 car, Birchwood-av., Rog. Pk., nr. L. cars; $26,000; cash $7,000. Woll 1830 Pratt-av.

FOR SALE—MODERN SUN PARLOR 6 APT. 6 car brick gar.; nr. Loyola L; pr. $45,000; cash $15,000; a snap. Sunnyside 2188.

FOR SALE—MUST SELL MY EDGEWATER 2 flat, 5 r., sun parl.; 1 blk. L, ½ blk. Broadway. Edgewater 5113. No brokers.

FOR SALE—HIGH GRADE 3 APT., 6336 Magnolia; 2 car garage. Can be bought at a sacrifice. Owner. 2d apt.

FOR SALE—6 FLAT SUN PARLORS, NEAR L, cars and bus; will trade for smaller or paper. Sheldrake 9101.

FOR SALE—NEW 2 FLAT, 3 BLKS. L STA.; h. w. ht.; only $16,600; terms; $2,500. Address E B 200, Tribune.

REAL ESTATE FOR SALE.

APARTMENTS—NORTH SIDE.

3 FLAT BARGAIN.

GLENWOOD-AV., NEAR ARGYLE.

6 rms., sun parlor, built-in plumbing with shower; 2 car heated garage; lot 30x125; biggest snap in Chicago, $27,500. Terms. Whiteson, 1064 Berwyn-av. Longbeach 7097.

NEW CORNER 18 APT.

15-3's and 3-4's; beautiful, light apts. in good renting neighborhood; income $14,400; no concessions; will take clear North Side vacant and cash for the $30,000 equity. Call Edgewater 0962.

BEAUTIFUL!!

GREEN GABLES.

Just completed 3 story 22 apt., modern 3, 4, and 5 room apts.; excellent trans. No brokers need inquire. Lake View 0426.

NEW 31 APT. COURT BLDG.

Low maintenance; rented full; 2-3-4-5 rm. apts.; small cash down or trade. JOHN R. BAUER, 931 Oakdale. Wellington 2926.

FOR SALE.

On easy terms, 2 flat bldg. 4-4 rooms, near good transportation; price only $3,800. Inquire 1905 Belmont-av. Graceland 4579.

FOR SALE—BRAND NEW 9 FLAT, ALL 4S, steam, Western-av.-Peterson dist.; everything modern; $10,000 cash required; might take part trade. White & Co., 5748 N. Western-av.

FOR SALE OR EXCHANGE—3 FLAT BRICK, 6-7-7 room flats; Crescent-pl., near Broadway. Clear of incumbrance. Price $32,000. Will consider 6 apt. in Ravenswood or North. William H. Pontow & Son, 2114 Lawrence.

FOR SALE—16 APT., ATTRACTIVE, MODern, 4 and 5 room, year old; Lake View, vic. Grace-Ashland; equity, cash, $32,500; reasonable. No agents. Owner. Address E O 413, Tribune.

APARTMENTS—N. W. SIDE.

FOR SALE—BIGGEST BARGAIN IN TOWN; 2 flat brick bldg., located in Belmont Gardens, near 3 car lines; 5-5 rms., steam heat, shower baths, fireplace, buffet, bookcases; price $13,950; only $3,000 cash. OLIVER L. WATSON & SON, 5624 IRVING PARK-BLVD.

2 FLAT, 6-6 RMS., $6,500.

Frame on concrete; 2 car garage; large attic with front stairway, which can easily be made into a flat; L and surf. trans.; $2,000 cash needed. Charles Jarchow, 3717 Armitage-av. Spaulding 4281.

NEW 4 FLAT BRICK.

5 lge. rms. each flat; shower baths, Holland linen shades, high grade gas and lighting fixtures; Kewanee boiler; 4 car garage; paved street and alley; excellent trans. A real bargain. 3806 Cornelia-av.

FOR SALE—WIDOW WILL SACRIFICE 3 apt. corner bldg.; furnace and stove heat; A1 condition; only $3,000 cash. See my agent. RALPH H. BEESLEY & CO., 4219 Irving Park-blvd.

FOR SALE—BY OWNER, REAL BARGAIN, 2 story brick and 2 car brick garage; Wilson-av.; 5 rooms and sun parlors; separate steam heating plants; reasonable terms. Call Irving 4926.

NEW 13 FLAT BLDG.

2137-45 N. Central Park-av., 100% rented; $10,000 cash, or consider trade or vacant. Owner on premises. Belmont 5692.

FOR SALE—4 FLAT MODERN BLDG., STM. heat; all 5 rms., 2 rms. in basement, 4 car garage; paved alley, paid; reasonable price; vacant or bungalow in trade. Owner, 1416 N. Kolin-av. Albany 8152.

FOR SALE — NEW 4 FLAT BRICK; TWO 4s and two 5 rms.; corner lot 32x125 ft.; street and alley paved; oak trim steam heat. $32,000; $8,000 cash. BOYLE, 5151 Irving Park-blvd.

FOR SALE — ONLY 1 OF OUR 2 FLAT brick bldgs. left, 5 room apts., stm. ht.; price $13,750; $2,000 cash, $50 mo. See 3032 Lotus-av. Ph. Owner, Forest 3123.

FOR SALE—OR TRADE, 45 APT. BLDG.; boulevard location; 1st mtg. $175,000, 6%; $25,000 cash will handle. Call evenings 6-7. Rockwell 4995.

FOR SALE—FINE 1 YR. OLD BRK., 5 R., sun par. 4 flat; modern in every respect, incl. refgtrs., gas stoves; 3 car gar.; splendid loc.; $32,000, terms. Aus. 1859-2382.

FOR SALE—ALBANY PK., BRK. 2 APT. Barg. $14,500; $4,000 cash. Mod., stm., 5-5, on Drake-av. "L" trans. Act quick. Pal. 4300.

FOR SALE—10-4 RM. APTS., 4742-48 School-st. Stm. ht. Good trans. All rented. Also 3 car gar. $55,000. Make offer. Ph. Owner, Armitage 3235 or Brunswick 1501.

FOR SALE—NEW 6 APT. BLDG., STEAM, 4 rms., built-in feat., 3 blks. Jefferson Pk. Sta. N. W. Ry. Owner, Palisade 0364.

FOR SALE—4926 DIVERSEY-AV., STORE and 5 apartments, $5,000 cash; 40% on your investment. Owner on premises.

FOR SALE—2321 N. CALIFORNIA; FINE stone frt., 3 flat; all rented; well financed; $15,000; terms. Fran. 3302. Prescott.

FOR SALE — 5-5 BRICK, $14,500; OAK trim, sleep. por., 30 ft. lot, alley paved, 2 car gar.; E Z terms. 3250 Irving Pk.-blvd.

APARTMENTS—WEST SIDE.

FOR SALE—2 FLAT BRICK, 4-4, 2 BEDrms., h. w. plts., oak flrs., L trans.; lge. lot; price $9,500; $1,000 cash. Will consider trade; equity $6,500. BARRY McNICHOLS & CO., 4806 W. Chicago-av. Austin 1100.

FOR SALE—BARG. OR TRADE, 3 FLAT bldg., st. ht. 3302 W. Adams. Hum. 6752.

BUSINESS PROPERTY—SOUTH.

FOR SALE OR EXCHANGE.

Several business blocks containing stores and apts. producing big net returns; owner will consider smaller property and cash. HEFTER & BEATTY, INC., 2327 E. 71st-st. Dorchester 8706.

NEW BUSINESS BLK.

All leased responsible tenants, 5 yrs.; smash $40,000; equity $25,000 cash. Wonderful opportunity. Growing location. J. N. McMINN & CO. FAIR. 10396-97.

FOR SALE—COR. 1 STORY BRICK BLDG., containing 4 stores; stove heat; priced at less than 7X rent; can be handled with $8,000 cash. E. E. BALDWIN AGENCY & LOAN CORP., 3450 Indiana-av. Douglas 1020.

THREE FLAT BRICK

on State-st., nr. 30th; stove heat; rental $175 per mo.; 1 store, 2 4s, 1 5 room; bargain; act quick. Address O S 542, Tribune.

FOR SALE—OR TRADE—4 STORES, 2 flats, 100 car gar.; lot 110x180; nr. busy transfer cor.; trade $50,000 equity for 6 to 15 apt. bldg.; mtg. paper and cash; no brokers. Fairfax 0600.

FOR SALE—25 FT BUS. FRONTAGE X 171 ft. deep, Michigan-av., nr. 18th; has 2 sty. brk. bldg.; only $1,200 per ft. E. G. PAULING & CO., 5 N. La Salle.

7251 S. HALSTED-ST.

Store and 2 6 room apts.; building 1 year old; must be sold on acct. sickness.

FOR SALE—HALSTED NR. GARFIELD-BL., store, flats; 1st mtg. $7,500, strt. 5 yrs., 6%; pr. $14,500. Address O 491, Tribune.

BUSINESS PROPERTY—S. W.

FOR SALE—WELL ESTABLISHED TIRE, battery, and gasoline filling station; will sell property for trade or cash. Address E F 510, Tribune.

FOR SALE—EXCELLENT CORNER ON Archer, 72x125; suitable for gas site; price $7,500; $3,000 cash, balance easy terms. Z. N. Zewert & Co., 4377 Archer-av.

BUSINESS PROPERTY—NORTH.

HOWARD-WESTERN DIST.

Corner, 96x171; 1 blk. from new L sta. Have party to lease at 8 and 10% net while values are rapidly increasing. A real bargain. Investigate. KELLY & O'BRIEN, 5600 Broadway. Ardmore 0101.

Lawrence-Br'dway Bargain.

N. W. cor. Lawrence and Magnolia 31.7x 125, adjoining new Uptown Postal Sta. and Uptown Theater. Owners must sell. Make offer; investigate. KELLY & O'BRIEN 5600 BROADWAY. ARDMORE 0101.

MY SHERIDAN-RD. COR-

ner; will sell my 9 stores and offices; rents $38,000; will consider part trade and cash for equity. Address A P 554, Tribune.

BUSINESS PROPERTY—N. W.

FOR SALE—AUTO SALES AND SERVICE bldg., size 100x125; Milwaukee-av., nr. intersection o Irving Park-blvd. and Cicero-av. This is new bldg. in center of auto row and can be purchased or rented at very favorable terms. C. Kirk, Owner, 4149 Milwaukee-av. Palisades 7264.

FOR SALE—A 50 FT. COR. ON A PAVED business street, with water, sewer, and sidewalk in and paid for, in a section that is developing very rapidly. This is an opportunity to get a business corner on reasonable terms. Write at once. No brokers. Address H X 427, Tribune.

Milwaukee-av. Bargain.

Cor., 50x104, at Elston-av. Terminal; great future; partners disagree; sacrifice at $425 a ft. Owner at 3637 Irving Park-blvd. Irving 1305.

5 STORES AND OFFICES.

Southwest corner of California and Armitage. For sale or trade. Call Mr. Young. HINKAMP & CO., INC., 724 W. 63d-st. Englewood 6960.

IF YOU WANT INCOME,

Two aparts. cover the expenses; balance is profit; new brick bldg.; one large store; three fine apts.; must sell at once. F. H. HALVORSEN, 3151 W. 63d. Pros. 8340.

FOR SALE—$320 CASH WILL BUY A business lot; all improvements, including street and boulevard lights, paid for. Address K J 496 Tribune.

FOR SALE OR TO RENT—BUSINESS PROPerty ready to occupy Dec. 1. Apply in rear, 5257 Eddy-st., corner Lockwood.

BUSINESS PROPERTY—WEST SIDE.

FOR SALE OR TO RENT—13,000 SQ. FT.; Harrison and Racine; brick and frame; mill construction; 3 floors and basement; freight elevator; heating and refrigerating plant. Call 514 S. Loomis. Phone Monroe 2385.

REAL ESTATE FOR SALE.

BUSINESS PROPERTY—WEST SIDE.

FOR SALE— BUSINESS IMPROVED — A sound and conservative investment—One story building, consisting of 3 stores, located in live business center ½ block from L station and theater. Will show a consistent net return of 14% on a cash investment of $25,-000, in addition to rapidly increasing values, graduating leases. Price $50,000.

MADISON-ST. FULL SECTION LINE CORNER, 141x162, improved brick garage 100x 150; 1st class showroom; steam heat; 41x 162. Corner is vacant; ripe now for building; for sale to close an estate.

CUMMINGS & FOREMAN,

Real Estate Corp., 107 Wisconsin-av.

Euclid 499. Mansfield 7101.

HOUSES—SOUTH SIDE.

SO. SHORE BUNGALOW.

The show place of street, 7604 Cregier; 5 rms.; garage; lot 29x126; extra large bedrooms; owner on premises. Price $12,000. [Francis.] TAKKEN, 6948 Stony Isl. Fairfax 8200.

FOR QUICK SALE.

So. Shore 5 room brick bung. and 1 room finished in attic; lot 44x125 ft.; furnace ht.; 2 car garage, side drive; price $9,250; small down payment. Stewart 7151.

$750 CASH, $65 MO. BUYS

New 5 rm. brick bungalow; lrg. rms.; steel construction; lot 31x125; street and alley paved; nr. r. r. and street car. 8935 Emerald-av. Open today, 1-6 p. m.

FOR SALE—ARE YOU THRIFTY? $9,500 buys a good 5 r. cottage and gar. on 200 front ft.; 10 fruit bearing trees; 1 blk. to 95th-st., 2 blks. to steam and elec. cars. G. Brick Williams. Phone H. P. 5273.

FOR SALE—2 OUT OF 20 LEFT; BEAUT. 5 rm. brk. bungs.; small down payment, or will take your vacant lot, or what have you as down payment? Bal. like rent; cor. 95th and Prairie. Normal 0510.

FOR SALE OR RENT—7 ROOM HOUSE. 8744 Indiana-av., stucco on hollow tile; furn. heat, electric, garage; lot 30x162. 3 blocks to car line; $8,500, terms; or rent $65. Call Wiseman, Superior 1431.

FOR SALE—NEW, MODERN 6 RM. BRICK bungalow, hot water heat; terms. 518 E. 87th-pl. Owner on premises. Vincennes 0854.

FOR SALE—I WILL SELL MY 9 ROOM semi-detached house on Lake Park-av., nr. 31st-st., for $12,000; 30 ft. frontage. Address F Y 62, Tribune.

FOR SALE—$750 CASH, BAL. LIKE RENT, buys new 5 rm. brick bungalow; 30 ft. lot, on paved street; all paid; on 50th-pl., between Union and Emerald-av. Beverly 8151.

FOR SALE—BY BLDR., NEW 5 RM. BRICK bungalow, inclosed porches, oak trim, hot water heat, tile roof; lot 35x127; loc. on 93d-st. near Ashland-av. Call Yards 3924.

FOR SALE — 6 RM. MODERN BRICK BUNgalow; oak trim, inclosed porch, 2 car frame garage. Owner on premises at 920 W. 52d-st., 3 blks. west of Halsted-st.

FOR SALE — A REAL GOOD BUY IN SO. Shore 5 rm. bung., side drive, gar., glazed pch. Pr. $9,800; E Z terms. S. Shore 9075.

FOR SALE—NEW SIX ROOM BUNGALOW; hot water heat; 79th and Michigan; price and terms right. Stewart 716.

FOR SALE—5 RM. BRK. BUNG., NR. I. C.; pr. cut; act quick; terms. Dorch. 8155.

HOUSES—SOUTHWEST SIDE.

FOR SALE—AT BARGAIN ON ACCOUNT of death 6107 S. Maplewood-av., lot 60x 125 ft.; 6 rm. modern bungalow with sun parlor, steam heat with oil burner; beautiful trees and shrubbery; brick garage; one of the best homes in Park Manor; must be seen to be appreciated. Representative on the premises daily from 2 to 4 o'clock, including Sunday. Price $16,500; will make terms to suit. FRANK J. PETRU, 1443 W. 18th-st., Chicago, Ill. Tel. Canal 0806.

FOR SALE—COME TO 3852 W. 63D-PL.; A real bargain, only $7,900, reduced from $8,500; new 5 room brick bungalow, furnace ht., all oak trim, latest plumbg. and elec. fixtures, floored attic, screened-in rear porch; A1 constructed bldg.; best of location; $1,000 down, bal. like rent; ½ block from car line; 1 block from school. Owner on premises, or phone Hemlock 1701.

$500

As your first payment on a new 5 rm. brick bung, furn. ht., arranged mo. pay. to suit. Owner on premises, 5741-47 Trumbull-av.

FOR SALE — 6 RM MOD BRK BUNG.; oak trim, electric mantel, bookcases; loca. ½ blk. Kedzie-av., 1 blk. n. of 63d-st. Inq. at 3417 W. 62d-st. or ph. Prospect 1454.

FOR SALE—5 R. BRK. BUNG., NEW. OCTO. frt.; furn. or st. ht.; $500 cash. Rep. 3257.

HOUSES—NORTH SIDE.

BUNGALOWS, 5-6 ROOMS.

Brick or Kellastone; $1,500 down, $25 and interest per month; adjoining small park; paved street.

2453 BYRON-ST.

FOR SALE—SMALL PAYMT., BALANCE AS rent; brk. bungalows; steel beams; 33 ft. lots; nr. st. cars, stores, churches. Sat. and Sun. agent on premises. 6600 N. Whipple. CLAUDE W. MORRIS, Builder, State 3371.

FOR SALE—6 RM. FRAME RES. STEAM heat, newly painted, decorated, $7,750; cash $2,000, bal. $50 per mo., incl. int. 4613 N. Claremont-av. Ravenswood 4349.

FOR SALE—BY BUILDER, 6 ROOM BRICK bungalows, solid walnut floors and tile kit. Rogers Park 4069.

FOR SALE—N. DEARBORN 16 R. HOUSE; fully furn., rented. Del. 1250. 39 E. Ohio.

HOUSES—NORTHWEST SIDE.

$7,500—$500 CASH.

5 Room

Brick Bungalows.

First class material only; modern throughout; latest QUAKER STEEL FURNACES; steel construction in basement; lot 30x125; 2 blks. to street cars.

STOLTZNER CONSTR. CO.,

3825 N. CICERO-AV. PALISADE 6270.

$8,850

buys a new 5 rm. brick bungalow; latest plumbing; glazed pch.; yard fenced and graded; ready for immediate possession; close to transportation; $1,000 cash, balance monthly; will consider vacant lot. RAY W. SUMME, 5613 Lawrence-av. Pal. 6000.

FOR SALE—MODERN BRICK BUNGALOW, GARAGE—ONLY $8,000—$1,250 CASH. Easily worth $9,500; must sacrifice to meet obligations coming due in next few days. Call at 3143 N. Kolmar-av.—Pal. 0787 for appoint.

FOR SALE—OWNER MOVED TO CANADA; we must sell his 8 rm. residence in heart of Irving Park; will take $1,600 cash; bldg. now vacant. Inspect and make offer. RALPH H. BEESLEY & CO., 4219 Irving Park-blvd.

FOR SALE — NEW BUNG., 5 RMS. AND tile bath, sleeping porch, furnace, city gas, water, sewer; bargain, $500 cash. 5321 N. 67th-ct., ½ blk. s. of Higgins-av., or phone Rav. 3635. Open Sunday.

FOR SALE—SMALL MONTHLY PAYMTS. WITH $300 DOWN, buys new 5 room brick bungalow in Edison Park. See RASMUSSEN, 6405 Northwest-highway.

PRICE $7,150—CASH $800.

5 rm. new brick bungalow, furn. ht., side entrance. Act quick. ADVANCE REALTY CO., 4916 Irving Pk.-blvd.

FOR SALE—OWNER WILL SELL 5 RM. brick bungalow to reliable party; $600 cash. Price $8,400. See my agent 4219 Irving Park-blvd.

FOR SALE—6 RM. RESIDENCE ON CONcrete; furnace ht.; lot 30x125; 2 car gar. Loc. 4718 N. Avers-av. Price $9,000; cash $2,500. Inquire at 2082 Milwaukee-av.

FOR SALE—SMALL COTTAGE ON LARGE lot; good section; price $2,100; if you can furnish good references $150 cash is all you need, bal. $25 mo. Address G F 508, Tribune.

FOR SALE—NEW 5 RM. FRAME BUNG., concrete foundation; furn. ht.; located at 2648 N. Normandy-av. $5,800. Cash $500, or a small lot. Owner. Belmont 1380.

FOR SALE—4 RM. BUNGALOW, LARGE lot, near Grace-st. Price $2,700; need $500 cash, bal. mo. Address E M 204, Tribune.

FOR SALE—MODERN 4 RM. BRICK BUNgalow; furnace ht.; new decorations; good location; price $5,500; $300 cash. STOLTZNER CONSTR. CO., 3825 N. Cicero.

FOR SALE—MODERN 6 RM. BRK., $8,200, 3 yrs. old, furnace ht., 1 blk. Cicero-av. car; E Z terms. MANON-WOODHAM, 4915 Irving Park-blvd. Palisade 3311.

FOR SALE—HAVE 4 RM. HOUSE; WILL sell for only $2,450; improved lot, 30x125; real bargain; take $200 cash and $25 per mo. Address B K 116, Tribune.

FOR SALE — NEW 5 ROOM BUNGALOW, 5840 Major-av.; bargain; open for inspection Sunday.

FOR SALE—5 R BUNGALOW AT 121 N. Leamington-av.; street and alley paved; small down payment. Ph. Albany 8386.

FOR SALE—NEW COR. BRK. BUNG.; 6 rms.; H. W. Ht.; across from park; cash $3,000. 5158 N. Kildare-av. Palisade 1461.

FOR SALE—$6,750; NEW BRK. BUNGAlow, hot water heat; $1,500 cash. E-Z terms. Call 3944 Irving Park-blvd.

FOR SALE—5 ROOM BRICK BUNGALOW, 33 ft. lot, 2 car lines and North Western stm. rd.; $2,000 cash. 3250 Irving Pk.-blvd.

FOR SALE—INCOME BEARING BUNG.; 5 and 4 rms.; lot 31½x125; reas. 4514 Kasson-av.; 1 blk. E. Elston. Juniper 0588.

FOR SALE—A STRICTLY FIREPR. 5 RM. Span. home; $1,500 cash, bal. like rent; 33 ft. lot; reas. Address E O 258, Tribune.

FOR SALE—OR RENT—NEW 5 RM. BUNgalow, h. w. ht., reas. Inq 2444 N. Mason.

HOUSES—WEST SIDE.

6 ROOM HOUSE, $4,500.

On Huron-st., near Cicero-av. AUSTIN REALTY CO., 5038 Chicago-av.

FOR SALE—18 RM. HOUSE PARTLY FUR.; stm. ht.; 3 car brick gar.; 30 ft. lot, Washington-blvd., nr. Kedzie; income $400 mo. J. N. HOSTETTER & CO., 137 N. Kedzie.

FOR SALE — 1509 JACKSON-BLVD., 14 rms., 3 baths, steam. Open today. WHITESIDE & WENTWORTH, 8 S. Dearbn. 1514 and 3233 Madison.

FOR SALE—7 R. BR. COTT.; H. W. HT.; $3,800; tms. 1308 Heath-av., nr. Ogden.

REAL ESTATE FOR SALE.

VACANT—SOUTH SIDE.

GAS STATION SITE.

Out of town owner orders immed. sale. So. Chicago-av., on a north and south quarter section line; ideal location; nearest station 4 blks. away. Price and terms right. Call Mr. Dineen or Putman, Vincennes 6200.

FOR SALE—BARGAIN FOR QUICK SALE, all cash required; 32 ft. at $75 per ft. Crandon-av. between 82nd and 83rd-sts. Good site for bungalow or 2 apt. All improvements in and paid for. No agents. Ph. Saginaw 1254.

E. 79TH AND KINGSTON.

Key lot, 50x125. Priced right for quick sale. Call Ellis, J. O'DANIEL, 7359 Cottage Grove-av. Triangle 1880.

FOR SALE—VACANT SOUTH SHORE-DR.; 150x190 ft.; will take small trade and cash. J. L. HESS. [GUISE.] 2257 E. 71st-st. Midway 6050.

FOR SALE — 148X117, N. E. COR. 94TH-Ashland; 48x107, N. E. Cor. 81st-Ashland; 107x125, S. E. Cor. 79th-Robey. Owner, Went. 0280.

FOR SALE—N. E. COR. 104TH AND PEOria; 216x125 ft.; ripe for immed. bldg. A real buy; ¼ cash. Beverly 8151.

FOR SALE—LOTS, $3 DOWN, $3 WK. Frank De Lugach, Owner, 9349 S. Western-av. Beverly 7067.

FOR SALE—N. W. COR. 80TH AND LOWE, 131x125 ft., for apts.; nr. Capitol theater; $75 ft.; bargain. Central 1432.

FOR SALE—32½X125 FT., ON CLYDE-AV., bet. 79th-80th; $125 ft. Eaglwd. 9697.

VACANT—SOUTHWEST SIDE.

FOR SALE—YOUR LAST CHANCE TO BUY one of the remaining 24 lots to close up an estate, in the vicinity of Kostner and Kenneth-avs., near Archer-av.; over 95 lots sold. Each lot 30x125 feet; price only $379; terms, $25 cash, balance $5 per month. Best bargain in Chicago today. Call or write to FRANK J. PETRU, 1443 W. 18th-st., Chicago, Ill. Tel. Canal 0806.

CICERO-AV. SPECIALS.

75x125 ft., transfer blk. of 87th....$100 ft.
75x125, near 45th-st.....$50 ft.
75x125, near 50th-st.....$100 ft.

A. W. KOMAREK & CO.,

63d and Cicero. Republic 4256.

4 LOTS, 78TH AND MENARD

Have $1,125 equity. Will sell equity for $900 cash, balance $25 per mo. Address E N 399, Tribune.

FOR SALE—25 FT. ON CICERO-AV. NR. 50th-st.; $100 ft. Ph. Hyde Park 4091.

VACANT—NORTH SIDE.

BUILDERS & INVESTORS.

100 ft. on Sheridan-rd. N. of Bryn Mawr, with riparian rights, impr. with high grade residence, at $1,500 per ft.; 1-3 cash. A positive bargain. Act quick. KELLY & O'BRIEN, 5600 Broadway. Ard. 0101.

DEVON-CALIFORNIA.

33 FT., $2,500. $1,000 CASH. ADDRESS E M 51, TRIBUNE.

BUSINESS LOT.

Choice business lot; a wonderful investment. Address T D 271, Tribune.

FOR SALE—100 FT. APARTMENT CORner, improvements in and paid for. An unusual bargain for quick sale. No brokers. Address B O 524, Tribune.

FOR SALE — WE HAVE BARGAINS IN choice cor. and court bldg. sites, nr. new Balaban & Katz theater at Howard-st. "L" sta. K. C. Hawkins, Excl. Agt. 1745 Howard.

FOR SALE—BY OWNER, 3 LOTS, 32X125, on Greenleaf-av.; price $1,146 each; cash $300; ripe for building. Address E K 580, Tribune.

FOR SALE — MY 25X125 FULL SECTION line business lot; paved street; school, churches, bldg. activity all around; sacrifice $2,950; terms. Address S H 398, Tribune.

FOR SALE — MY 30X125 FT. LOT, APT. site; 4 blocks L sta.; highly restricted; choice resid. district; $1,375; $345 cash, bal. monthly. Address E B 70, Tribune.

FOR SALE—OIL STATION SITE ON PAVED full section line; sacrifice $8,500; worth considerably more. Cash $3,200. Act quick. Address P J 381, Tribune.

FOR SALE—GENUINE BARGAIN. 50 FT. on Western-av., at Bryn Mawr-av. dist.; owner anxious to sell. White & Co., 5748 N. Western-av.

FOR SALE—BY OWNER, 3 LOTS, 32X125, on Greenleaf-av.; pr. $1,145 each; cash $300; lot for building. Address E T 339, Tribune.

FOR SALE—50 FT. ON WINONA, NEAR Broadway; old improvements; owner must raise cash; bargain. Rogers Park 4142.

FOR SALE—BY OWNER, BUS. LOT, 25x125; opp. Brittigan's Budlong Woods; bargain. Address O 496, Tribune.

FOR SALE—SNAP, S. E. COR. CLARK AND Chase, 150x138; pr. $63,000; ½ cash. L. Baum, 4707 N. Central Pk.-av., Irv. 8054.

FOR SALE—A BUSINESS LOT AT HALF price if taken up at once. No brokers. Address B O 514, Tribune.

FOR SALE—APT. SITE, N. PAULINA, NR. Wilson. Address O 197, Tribune.

FOR SALE—50 FT., 1333 BELMONT-AV.; $200 ft.; owner. Rogers Park 0011.

VACANT—NORTHWEST SIDE.

FOR SALE—WANT A HOMESITE CHEAP? With all improvements in and paid for except street; churches, schools, business, parks and everything that goes to make a home what it should be; 30 minutes to loop; $23 per ft.; terms to responsible party; no brokers. Address K L 499, Tribune.

FOR SALE—HAVE YOU $315 TO INVEST in a large homesite lot 2 miles from Chicago? All improvements in and paid for. Unless you have this amount, please don't answer this ad. No brokers. Address H X 431, Tribune.

FOR SALE—I HAVE A 35 FT. LOT IN A desirable locality; improvements in and paid for. This lot is ready to build on, and I can show you how to get a home and pay for it the same as rent. No brokers. Address K L 497, Tribune.

HARLEM-AV.

Business key lot, near double section line cor. Held at $100,000, $1,000 cash, bal. easy, will handle this lot for quick deal. Address B T 537, Tribune.

FOR SALE—SACRIFICING 162 FT. CORNER Gunnison, short distance west of end of Lawrence-av. car line; must be sold before Dec. 1st. For terms, State 6682. STROMBERG, 1511 Chicago Temple. No brokers.

HAVE YOU $500 CASH?

Must sell equity in improved lot at once. If you are looking for a bargain, write me. Address B N 99, Tribune.

BUILDERS, INVESTORS.

We have 5 choice lots zoned for 3 flats nr. L for $2,250 and up. See us today. R. DOBROTH, 3153 Montrose-av. Jun. 0411.

FOR SALE—TWO 30 FT. LOTS ON AUSTIN-av. near Irving Park-blvd. These lots are ready to build on. Will sell very reasonable if sold within 10 days. Will make good terms. Address H X 426, Tribune.

FOR SALE—THREE 35 FT. LOTS, WITH water, sewer, and sidewalk in and paid for, that I will sell at good terms; small cash payment; will sell together or separately. No brokers. Address K L 498, Tribune.

FOR SALE—3 APT. LOTS OR I MAY trade my equity for improved south or north. 2 blks. from car line and 4 blks. L station. This is a real bargain for contractor or investor. Address O 265, Tribune.

FOR SALE—BARGAIN, 570 FT. ON DEVON-av. west of Milwaukee-av.; sewer and walks in and pd.; Devon-av. on county paving program; no assmt.; terms. C. J. HRUBY, 118 N. La Salle-st. Tel. Dearborn 2411.

FOR SALE—MY 50X126 FT. APT. SITE ON Keystone-av., nr. Lawrence; all improvements in and paid. E. SUMNER WALKER, 1535 Jarvis-av. Rogers Park 8130.

FOR SALE—LOT 35X125, WITH SEWER, water and sidewalk in and paid for; close to public park; $795; easy terms; no brokers. Address K L 483, Tribune.

FOR SALE—$215 CASH WILL BUY A 35X 125 ft. homesite 2 miles from Chicago; all improvements in and paid for; good transportation. Address H X 425, Tribune.

FOR SALE—SAC. N. S. LOT, 30X125, NEWly built section; act quick; near Belmont and Crawford. Address O 295, Tribune.

FOR SALE—COR., 60X125, LAWRENCE, NR. Crawford. $285 ft.; $4,500 cash. Juniper 5745.

FOR SALE—BEAUTIFUL 50 FOOT RESIdence lot in best residential section N. W. for $690; terms. Address N 163, Tribune.

FOR SALE—200 FT. BUS. FRTG. ON Crawford, nr. triple trans. cor. Ard. 1024.

FOR SALE—25X125 CRAWFORD-AV. NEAR Augusta. Phone Mansfield 7317.

VACANT—WEST SIDE.

FOR SALE—CHOICE 50 FT. ON W. RANdolph-st. ALEX FRIEND & CO., 29 S. La Salle-st. Randolph 4916.

FOR SALE—VAN BUREN-ST., BETWEEN Loomis and Throop, north frontage 96 ft., depth 110 ft.; reas. terms. Cent. 0166. G. Bray

REAL ESTATE—MFG. PROPERTY.

FOR SALE—OR LEASE—NR. WASHINGton and Oakley-blvd., 1 sty. bldg., 10,000 sq. ft., skylights, ht. plt., good shipping. PAUL C. LOEBER & CO. Ph. Frank. 0757

FOR SALE—5,000 SQ. FT. FACTORY BLDG., Armitage nr. Cicero-av.; small cash paymt., bal. less than rent. W. J. SPENGLER, 2320 Milwaukee-av. Brunswick 1866.

FOR SALE — FACTORY SITES ON RAILroad switch; low prices to close account. CALLISTUS S. ENNIS & CO., 35 E. Wacker.

FOR SALE OR RENT—S. SIDE MFG. OR switch track prop.; can sell yours. [McCormick] WOODRICH BROS., Plaza 1200.

FOR SALE—TWO STORY BRICK FACTORY building, 120 ft. square, in up to date city. For particulars address B X 8, Tribune.

FOR SALE—200,000 FT. ON C. & I. RY. ONLY 60c ft.; east of Western-av. CHANDLER & MONTAGUE. Randolph 1828.

REAL ESTATE—OAK PK., AUSTIN.

FOR SALE—2 STORY BRICK 6 RM. RES., fur. heat, 2 car gar., fine part Austin; cash or mtg. papers. Owner, 954 N. Lawler-av.

FOR SALE—5517 HADDON-AV., 5 ROOMS, hot water heat; wide lot; garage; a bargain for cash. Columbus 2760.

FOR SALE—9 RM. BK. RES., MODERN, with 2 car garage, h. w. h.; take vacant or 4 flats in Austin. Euclid 3374J.

FOR SALE—NEW 6 RM. BRK. HOUSE; H. W. ht.; nr. blvd.; $12,000. Van B. 8870.

REAL ESTATE—OAK PK., AUSTIN.

NEAR HIGH SCHOOL.

6 rm. home; hot water heat; only 3 blocks n. of Lake-st. L; garage. A wonderful buy; $12,500.

Side Entrance Bungalow.

In excellent So. Oak Park loc., h. w. ht. Living rm. and glazed sun par. clear across front of house. Glazed and screened slp. pch.; $11,500. MRS. C. J. VAN DOREN, 419 South-blvd. Oak Park 8948.

W. H. WRIGHT & CO.

"Want a bargain?" HERE IT IS! FINE CENTRAL AUSTIN BRICK 2 FLAT. 6-6 rms. Between Wash.-blvd. and "L's trans. 2 HEATING PLANTS. Also 2 CAR GARAGE. Price $15,500. Easy terms. AUSTIN OFFICE, 5613 W. LAKE-ST. Phones Austin 0683-0690, Euclid 833. OAK PARK OFFICE, 829 S. OAK PARK-AV. Phones Euclid 5755, Austin 1856.

W. H. WRIGHT & CO.

FOR SALE — AUSTIN-BLVD. TWO FLAT; brick construction; 6-6 rooms; oak trim and floors; steam heat, all large rooms, in good condition; lot 41x150; 2 CAR GARAGE; CHOICE AUSTIN LOCATION, NR. WASHINGTON-BLVD. Price reduced to $18,500; $6,000 cash. PROPERTY NOW SELLING AT $400 per foot makes this a real investment.

F. C. PILGRIM & CO.,

5637 W. Lake-st. Austin 1680, Euclid 380.

FOR SALE—OWNER MOVING TO MICH., must sacrifice lovely 2½ story home in best location, 2 blks. from Met. Elec. sta. and stores, 6 large rms., pantry, large, light floored attic, large basement, glazed-in back porch, 3 bright bedrms. with large closets closet off of bathrms. Oak floors and trim. Hot water heat, built in buffet, garage, nice yard and garden space, streets and alley pvd. Lot 44x126. A wonderful buy at $10,500. $1,500 cash, balance terms. F. M. DALEY, 1031 S. Euclid-av.

FOR SALE—150X83 FT., ZONED FOR BUSIness and apts., at S. E. corner of Ontario and Marion-st., Oak Park. Can build 6 large stores and 18 to 24 apts.; 2 blocks to Northwestern and L station. Must sell to settle estate. Price only $31,500, or $210 a ft., with $15,000 cash.

GEO. R. HEMINGWAY ORG.

121 MARION-ST., OAK PARK.

Euclid 1122. Austin 1746.

FOR SALE—6 ROOM RESIDENCE IN CENtral Austin, convenient to L. HOT WATER HEAT. Oak floors and trim. Large rooms throughout. Lot 32x125. Street and alley paved and paid. Bargain at $8,900, requires $1,500 cash.

S. B. SHEAHAN & CO.,

5312 W. Chicago-av. Austin 4820.

FOR SALE—$9,000 BUYS GOOD 6 ROOM frame house in Austin, bet. Lake-st. and Chicago-av.; oak floors and trim; 2 car garage; furnace heat; $2,000 cash, bal. to suit.

F. A. HILL & CO., INC.,

5636 W. Lake-st. Aus. 0131-Eucl. 133. 1107 South-blvd. Aus. 6279-Eucl. 5102.

MRS. R. C. DAVIS.

A REAL BUY IN FINE COLONIAL HOME in best N. Oak Pk. loc.; 6 wonderful rms. and sunrm., TILE BATH extra lav. 1st flr. H. W. HT.; lot 50x170. Only $16,000. OPEN EVENINGS. 401 South-blvd., O. Pk. Mans. 1317. Euc. 262.

FOR SALE—$12,500; EXCEPTIONAL OAK Pk. home, 3 large rms., natural firepl., master bedrm., 2 other bedrms., tile flrd. bath; each bedrm. with large closet; stairs leading to attic; h. w. ht.; lot 40x125.

CARROLL L. BRAGG ORG.,

107 N. Oak Pk.-av. Mans. 9856. Euc. 477.

5 ROOM BRICK

bungalow, new, fine location, tile roof. Price $8,950; $1,000 cash, $75 monthly.

T. A. HOLM & CO.,

905 S. Oak Park-av. Aus. 8735. Euc. 905.

900 N. LARAMIE-AV.

High grade 2 apt. bldg., 7 rms. each, cor. lot, 2 car garage; bargain at $14,500. Agent on premises. Albert O'Rourke & Co., 111 W. Washington-st. State 7402.

FOR SALE—ONLY $3,500 BUYS A NEARLY new 4 flat, 5 rms. each; good location; $30,000; will consider trade of bungalow or 2 flat in Austin. 5946 Division-st. Austin 0037.

FOR SALE—GOING TO CALIFORNIA, MUST sell; make offer; 8 rm. bung.; 5 bedrms., 3 baths, 2 car gar.; in center of Austin; terms to suit. Columbus 6080.

5 ROOM HOUSE, $6,500.

On Augusta-st., nr. Long-av., 33 ft. lot, etc. AUSTIN REALTY CO., 5038 Chicago-av.

Owner Desires Quick Sale

New 6 apt.; good loc., trans., and rents; REAL price for cash. Address O 336, Tribune.

FOR SALE—5 APT. BRICK STUCCOED, H. w. ht. by oil; steel beams, an Austin corner zoned for business, near L; $30,000. F. W. CREIGHTON, OAK PK. EUCLID 1008.

FOR SALE—$800 BUYS AUSTIN HOME. Nr. Laramie-av. "L" sta. Has 6 rms.; 2 fine bedrms.; A1 htg. system; garage. A real snap, only $7,500. Ph. Mansfield 3848.

FOR SALE—NEW, MODERN 2 FLAT, 1502-4 S. Austin-blvd.; $5,000 cash, balance mortgage.

REAL ESTATE—SUBURBAN—SOUTH.

Beverly Hills.

FOR SALE—NEW BRICK BUNGALOW, 5 R., tile bath, buffet, furnace, floored attic. Price reduced to $8,000.

ONLY $250 CASH,

Bal. $55 mo., including interest. J. A. CAVANAGH CO., 95th and Longwood. Beverly 8072.

TRADE FOR 3 FLAT.

High class colonial residence, 6 large rms., solarium, h. w. ht., elec. refrigeration, natural fireplace, beaut. corner lot, attached gar. Submit your proposition to J. A. CAVANAGH CO., 95th and Longwood. Beverly 8072.

LONGWOOD-DRIVE

VACANT.

S. E. Cor. 107th-st. Opposite large private grounds. 134x150—$115 ft. Apply owner. BARKER, 2316 W. 43D-ST.

FOR SALE—9344 VANDERPOEL, 7 RM. modern stucco residence; lot 50x235 ft.; wooded; price $11,500. J. WM. HOWARD & CO., 10 S. La Salle-st. 1767 W. 95th-st.

FOR SALE—CHOICE 45 FT. COR. ON IMP. st. on Ridge; $3,000. ¼ cash. C. A. WILSON REALTY CO., 2337 W. 111TH-ST. BEVERLY 7900.

ON THE RIDGE.

Bev. Hills lot 50x200; $50 a ft. BROWN & SONS, 1830 W. 103d-st. Bev. 2202.

FOR SALE—HOYNE-AV. 5 RM. MOD. BRK. bung.; H. W. ht.; garage; lot 40x125; terms; $15,000. L. FICKLEN & CO., 1760 W. 95th-st.

FOR SALE—9632 HAMILTON-AV., NEW 6 rm. brk. bungalow, h. w. ht., tile bath and shower, octagon frt.; price $12,750; owner on premises today, or phone Beverly 2461.

FOR SALE—MUST DISPOSE OF MY 50X150 foot residence lots on the Ridge, adj. the Country Club, west of Western-av.; $400 will handle. 10303 S. Western-av.

FOR SALE—44 FOOT RESIDENCE LOT ON improved street, $2,400, with all improvements, easy terms. 10640 S. Western-av. Beverly 1134.

FOR SALE—BEVERLY HILLS HOMESITE, 60x180; Fairfield, nr. 103d-st.; priced right. Terms. Triangle 0900.

FOR SALE—SNAP; 5 R. BUNG., 47 FT. cor., 11460 Longwood-dr. Fair. 7400. R. 301.

Flossmoor.

FOR SALE — 99X200 FT. LOT ABOUT 2 blocks from I. C. electric station, in built up section; all improvements; real bargain; terms. NEWTON B. LAUREN & CO., 22 W. Monroe. Randolph 1170.

Hazel Crest.

FOR SALE—6 ROOM MODERN HOUSE, IN excel. cond.; lge. gar. and chicken coop; lot 50x125; 5 min. walk from depot; an excellent buy at $6,500. COWING BROS., Hazelcrest, Ill. E. CORY, MGR. Phone 808.

Homewood.

FOR SALE—QUICK, 3 RM. COTTAGE AND lot 123x235; modern; reasonable. GEO. R. FAGER, 156 W. Maple-st., Homewood, Ill.

Morgan Park.

FOR SALE—NEW SPANISH-AMER. HOME, wooded lot; tile roof, copper gutters; latest elec. fixt.; guaranteed heat; not stock bungalow, but priced lower. Beverly 0859.

Miscellaneous.

LOT 50X227,

$195; $3 A MONTH.

Ideal place for house or investment; 4 blks. from depot; surrounded by beautiful homes; express service to loop; costs nothing to look at it; write for information. Address B P 576, Tribune.

ACRES AT $350.

5 acres, wooded, close to a stream; dandy place for ducks and chickens; 53 min. to the loop on Rock Island R. R. Will build; easy terms. Address F S 118, Tribune.

REAL ESTATE—SUBURBAN—S. W.

5 ACRES.

EASY TERMS.

Only a few min. ride from Chicago; located on full section line street; cement road direct to city; you can live on this and work in Chicago; price $1,750; down $450, $17.50 per mo.; not low land; investigate at once. Address F S 220, Tribune.

REAL ESTATE—SUBURBAN—NORTH.

Evanston.

FOR SALE—SOLID BRICK HOME, 7 RMS., 3 porches; oil burner with 1,000 gal. tank; 1 car garage; lot 50x210; garden, hedge; ideal location; 2 blocks to Northwestern train and street car; convenient to elevated and golf course; $10,000 mortgage; price $24,000. 1522 Lincoln-st. Tel. Univer. 4244.

FOR SALE — LINCOLNWOOD-DR., EVANSton, beautiful 6 rm. residence; sun parlor, sl. porch, h. w. heat, extra lav., 2 car garage, large lot; bargain; terms. Pusheck & Co., 1336 Morse-av. R. P. 0217.

FOR SALE—RESIDENCE LOT 88X214 FT. in exclusive northeast section. In many respects this is the finest homesite available in Evanston. E. Summer Walker, 1535 Jarvis-av. Rogers Park 8130.

FOR SALE—HOMES ON N. SHORE. MRS. FULLER 522 Davis-st. University 6860.

REAL ESTATE—SUBURBAN—NORTH

Evanston.

A REAL BUY.

7 rm. residence in a very fine locality, with fruit and shade trees, oil burner, h. w. ht., 1 car gar.; lot 50x125; only $13,500; $3,000 cash will handle. See or call Mr. Alm.

JOHN F. HAHN, INC.,

1619 Sherman-av., Evanston. Rogers Park 5116. University 2382.

FOR SALE—BEAUTIFUL 7 RM., 2 BATHS, shingle colonial; finest convenient Lincolnwood, N. Evanston, corner; complete and wonderfully well built; $23,500

HOKANSON & JENKS, INC.,

500 Davis-st., Evanston. Rogers Park 5210. Greenleaf 1617.

SHERIDAN-RD. AND LAKE.

LOT 100X175.

Closing of estate in highly restricted section of Evanston. Price $30,000; will consider reasonable offer. Address F F 506, Tribune.

Highland Park.

FOR SALE—OR LEASE—318 RAVINE-DR., Highland Park; 10 rm. brick house, 5 bedrooms, 3 bths., sun and slpg. porches, newly decorated. Phone for appointment. Dorch. 5740 or Spaulding 2648.

FOR SALE—RARE SACRIFICE—BY OWNER, all or part of 50 lots adjacent golf club; easy terms. Address E H 94, Tribune.

Kenilworth.

FOR SALE—KENILWORTH, IN HIGHLY REstricted sec., choice 80 ft. lot. Owner may take less than $9,000 this month. Heinsen Realty Co., End L, Wil 360.

FOR SALE — 50 FT. LOT, N. E. COR. Ridge and Cummings-av., opposite Indian Hill Country club; $6,500; bargain for quick sale. Rogers Park 0673.

Libertyville.

FOR SALE—2 NEW HOUSES, 1 COL., $12,-000; 1 Eng., $12,500; best pt. town; nr. sta. Sellers & Petersen. Libertyville 451.

Lake Forest.

FOR SALE—5 ACRES NEAR LAKE FOREST and depot on new Skokie Valley line; surrounded by very expensive homes; $4,250 per acre. MADDEN BROS., 140 S. Dearborn-st.

FOR SALE—BEAUTIFUL 60 ACRE ESTATE, all mod. bldg., landscape perfect. This is a real bargain; terms. Address C A 5, Tribune.

Ravinia.

IDEAL HOMESITE.

Choice wooded lot 132 ft. frontage among fine homes, in newly developed, highly restricted community adj. Ravinia Park; close to lake; only 2 blks. to C. & N. W. and N. S. Elect. depots. All improv.; no assess.; an unusual buy at $7,500; terms. Address E F 304, Tribune.

FOR SALE — SHERIDAN-RD. WOODED tract 279x338, with good 7 room stucco house and garage. J. L. FLOYD CO., 35 N. Dearborn.

Wilmette.

FOR SALE—NEW AND VERY ATTR. 7 RM. brick and stucco English home; H. W. HT.; beautiful large rms. throughout; winding stairs; colonial tile baths; large wooded lot, in best N. E. section; unusual buy. Open for inspection. See R. M. JOHNSTON & CO., Opposite L terminal. Phone Wilmette 68.

READY FOR INSPECTION.

315 17th-st.; very mod.; 6 rm.; brk.; sun and slpg. pch.; gar.; conv. loc.; exceptional value. $17,000, terms. Look it over Saturday or Sunday.

FOR SALE—SMALL DOWN PAYMENT, $75 mo.; 3 new brk. bungalows on 40 ft. lots; quick action necessary; see them at 16th and Hill-st., Wilmette or phone owner. Sup. 6590.

FOR SALE—NEW ENGLISH; SOLID BRK., 6 rms.; h. w. ht. If sold at once $14,500. WILMETTE REALTY CO., 513 4th-st. End of "L." Wilm. 192.

FOR SALE—WILMETTE BEST BUY IN 6 rm. brick colonial, h. w. h., fireplace; $14,-500; easy terms. PAUL SCHROEDER & CO., End L, Wilmette.

FOR SALE—CHOICE RESIDENCE SITES overlooking lake. 1100 block Michigan-av. and Sheridan-rd. Address T T 337, Tribune.

Winnetka.

OWNER MUST SELL

2½ acres west of Winnetka; will make 22 lots; near $350 cash. Write ERICKSON, 2653 N. Spaulding. Brokers do not answer.

7 Rms., 2 Tile Baths, $21,000.

S. e. sect.; h. w. heat; gar.; perfect cond. Ph. Main 3121 or Winnetka 1998.

REAL ESTATE—SUBURBAN—N. W.

Arlington Heights.

$150.

For Sale—2 corner lots 28x134 each in town of Arlington Heights; $150 pays in full for both lots; deed and clear title furnished. Address E O 377, Tribune.

Niles Center.

CHOICE LOT

on heaviest traveled highway in Cook county on Dempster-st., near Waukegan-rd. Address D F 209, Tribune.

APARTMENT SITE.

Will sell my well located apartment site in Niles Center. No brokers. Address D L 320, Tribune.

FOR SALE—BUSINESS CORNER, OAKTON and Kosner, Oakton-st. and 44th-av. subdivision. Bargain. Address B W 47, Tribune.

FOR SALE—50 FT. BUSINESS FRONTAGE on Dempster-st.; cheap; buyers only. Address B A 363, Tribune.

Park Ridge.

VACANT PRICED RIGHT.

Lot 50x177, with all improvements in; $2,000. Lot 50x125, with all improvements in; $1,500. Both lots in built up residence neighborhoods. FRED I. GILLICK, PARK RIDGE, ILL. Phone Park Ridge 777.

ONLY A FEW DOLLARS

need be invested today in Park Ridge vacant to pay you big profits tomorrow. Values leaping rapidly. Choice vacant getting scarce and in big demand. District growing fast. We still have a few fine lots left at old prices. Ripe for building. High class neighborhood. Highly improved. Address F Y 160, Tribune.

Live in Beau. Park Ridge.

4 more contracts for homes signed last week. A few choice building sites left; will build according to your ideas; 3 blocks depot. Bus passes property. PHILLIPS. Cent. 5724.

FOR SALE—NEW 5 R. BUNGALOW, HEATed garage, near depot, in Park Ridge; cash $1,500, balance $60 monthly; real bargain. Otto F. Weisjohn, Northwest-highway, at Prospect-av.

FOR SALE—NEW BRICK COLONIAL RESIdence, 7 rooms, breakfast room, inclosed rear porch, h. w. heat, garage; price $15,500; $2,500 cash, balance monthly to suit. 1105 S. Crescent-av. Phone Pensacola 0707.

FOR SALE—100 FOOT FRONTAGE PARK Ridge; several large trees; near station; surrounded by beautiful homes; only $15 per foot. Address N 165, Tribune.

FOR SALE—5 IMPERIAL ST. HIGH GRADE cor. 7 rm. res., 2 baths; h. w. ht.; blk. stm.; $1,000 cash or lot. Pensacola 1113.

FOR SALE—OWNER WILL SELL 50X160 ft. lots; rare bargain. Ardmore 1024.

FOR SALE—BARGAIN, BEAU. 5 RM. BRK. bung.; h. w. ht.; exc. loc. Ardmore 1024.

Palatine.

MUST SELL

beautiful, large lot in best part of Palatine, 60x185 ft.; price $600; will take $100 cash, $10 mo. Fine for home or investment. Address E G 436, Tribune.

Miscellaneous.

BIG ½ ACRE LOTS,

ONLY $385.

BEAUTIFUL VIEW.

Here is an unusual bargain. Ground high; close to exp. sta. and business center of booming northwest side suburb; only $70 down and $4 per mo. to carry a 120x185 ft. lot that should show big profit in short time. Only a few. Send for free tickets. Address F A 224, Tribune.

UNUSUAL INVESTMENT.

ONLY $36 NEEDED.

Two 60x185 ft., east front lots, in fine res. sec. old suburb N. W. at $190 each. Will take $36 cash and $2 per mo. on each. Close to stores, school, and sta. Address F S 117, Tribune.

FOR SALE.

Need cash; will sacrifice our 60 ft. residence site, 2 blks from exp. sta., booming suburb, northwest. Neighborhood of beaut. homes. Will take $150 cash, $10 per mo. Price of $725 is a genuine bargain that should show good profit to investor. Address B P 424, Tribune.

FULL SECTION LINE

CORNER,

115X185 FT. $435, ON TIME.

A genuine investment with splendid possibilities. $90 down and $5 per month will handle. Address F S 219 Tribune.

OWNER MUST SELL

Large lot, ½ listed price last year; improvements in. Address E F 250, Tribune.

FOR SALE—MUST SELL NORTH SHORE vacant, 55x135, improved, ready for building; reasonable; owner. Address E F 218 Tribune.

REAL ESTATE — SUBURBAN—WEST.

Berwyn.

5 RM. BRK. BUNGALOW.

$7,950. $750 cash.

2 assmts. paid on street; 2 blks. to surf. trans.; furnace ht.; firepl., bkcases; screen and glazed slpg. pchs.; all hardwd. trim and floors. See owner at 2747 S. Highland-av. Phone Berwyn 2421M.

FOR SALE — BY OWNER, 6 BUNGALOW lots, 36 ft. by 136, in McIntosh sub.; close to Douglas L. Address O 525, Tribune.

Brookfield.

LOT BARGAIN.

An opportunity of a lifetime. If you can act at once you can buy a homesite in Brookfield, 1 blk. from transp., for $150 down and $10 monthly. Price $600.

HENRY A. MILLER, Realtor,

Br. off. opp. Brookfield depot Ph. Bkfd. 554.

REAL ESTATE—SUBURBAN—WEST.

Cicero.

FOR SALE OR EXCHANGE—6135 TO 6147 W. 26th-st., Cicero, S. E. Cor. W. 26th-st. and Lombard [62nd]. One story brick, 7 stores; also brick garages; price only $60,-000. Will take other property as part payment. Frank J. Petru, 1443 W. 18th-st., Chicago, Ill. Tel. Canal 0806.

Elmhurst.

$500 DOWN.

Beautiful 6 rm. bung.; lot 52x140, east front; pvd. st.; high class community; oak firs., tile bath, built-in tub, permanent decorating, plenty closets, lge. flrd. attic, kitchen cabinet and pantry, 2 pchs., plastered bsmt., ldry.; 1 blk. school; close to depot, stores. FIRE AND TORNADO INS. for 5 years included. Price $7,800 and $60 per mo., inc. all int. Address S F 328 Tribune.

FOR SALE—$500 CASH AND $45 PER MO. buys my beau. home in Elmhurst; 5 rm.; living rm. 16x18½; screens, bsmt., furn.; lot 62½x140; pvd. st.; sewer, water, gas, elec., sdwlks.; 2 car garage; shrubbery, shade and fruit trees; berries, garden; price, $6,000; $500 cash, $45 per mo. Address B D 454, Tribune.

FOR SALE—5 RM. KELLASTONE BUNGAlow; all mod.; 2 blks. C. A. & E. electric, near stores and school. Price $7,500; $500 cash, bal $50 mo. BALGEMANN & CO., 111 S. York-st.

FOR SALE—ELMHURST HOME—5 RM. Kellastone; hdwd. flrs. and trim; full bsmt.; furn., ldry., lge. lot, water, sewer, elec., gas, sidewalk in; nr. sta.; $300 cash, $32.50 per mo. Address B D 455, Tribune.

FOR SALE—5 RM. BUNGALOW, $5,800, $200 down and $45 per mo. is all you need to own this new, modern home; only 4 blks. to C. & N. W. sta. Address B H 553, Tribune.

SEASON'S GLEANINGS

In new homes, left overs, excellent bargains. Exceptional terms; buy now; beat the spring prices. W. F. Fry, 237 N. York-st., Elmhurst.

FOR SALE—MY BEAU. LOT IN ELMHURST; lge. shade trees; nr. sts., C. & N. W. and C. A. & E.; $800; $160 cash, $10 per month. Address F B 127, Tribune.

Glen Ellyn.

FOR SALE—BEAUTIFUL WOODED LOT ON Crescent-blvd., Glen Ellyn; restricted; sacrificed $20 foot; worth $60; $150 cash, $10 month. H. A. Hover, Main and St. Charles. Lom. 348.

FOR SALE—YOUR OWN TERMS BUYS 5 rm. modern home, close in; fireplace, screened porch; everything complete; price $8,250. KLEIN & CO., 475 Main-st.

Hinsdale.

CLARENDON HILLS.

Quick Action Necessary.

Will Dicker.

$500 cash; $1,000 in stock, bonds or second mtg. for this A1 house bargain; landscaped, terraced, shrubbed corner. Lge., sunny rms., natural fireplace, tile bath, ped. lav.; close in. Call Hinsdale 607. Office, 7 S. Washington-st. THE BRAGG ORGANIZATION.

WONDERFUL VALUE.

Beautiful 8 rm. English home, S. E. section; 4 bedrms., 2 baths., maid's room and bath; h. w. heat, oil burner; lge., beaut. landscaped lot. Shown only by appointment. See us for particulars.

HENRY A. MILLER, Realtor,

Br. off. n. of Hinsdale depot. Ph. Hins. 56.

FOR SALE—HINSDALE SUP. HIGHWAY corner 150x228. Box 42, La Grange.

La Grange.

ONLY $1,000 DOWN.

An ideal home for a lge. family as there are 4 bedrms. or for a small family that desires an income as prop. is excellently located for renting rms. Liv. rm., din. rm., den, kitchen and pantry 1st flr.; floored attic; screened frt. pch.; in gd. cond. Lot 50x135; imm. poss. PRICE $8,500. Ph. 777 La Grange. 6 W. Burlington-av.

R. A. NORDIN.

SO. LA GRANGE BARGAIN.

Splendid 7 rm. stucco house in choice location; large liv. room, 4 bedrms., h. w. heat, 2 car garage. Terms.

HENRY A. MILLER, Realtor,

Br. off. opp. Stone-av. depot. Ph. L. G. 2206.

FOR SALE—CLOSING OUT ESTATE; $5,000 cash buys equity in beautiful new home; worth $30,000. Biggest bargain ever offered in La Grange. Address O 66, Tribune.

WILL SACRIFICE

my 50 ft. residence lot on paved street; no brokers. Address E J 306, Tribune.

Lombard.

FOR SALE—OR

RENT THIS SPANISH

home. Big living room with fireplace. Dining rm., kitchen, TWO LARGE BEDRMS., tile bath, GARAGE; choice Lombard location. Will rent for $60 mo. with option to buy. For address write B L 83, Tribune.

$400 DOWN.

4 rm. bung., bath, all imp. in and paid; lot 50x250; shrubs; 4 blks. from transp.; price $3,500. O. J. ROATH REALTY CO., 313 S. Main, Lombard. Ph. Lom. 14.

Riverside.

4 BEAUTIFUL RESIDENCES

Just completed, 6, 7 rooms, brick, tile, h. w. heat, side drive, 2 car garages. Lots 50 x200; fine locations. Immed. poss. For price and terms phone

T. A. HOLM & CO.,

905 S. Oak Park-av. Aus. 8735. Euc. 905.

Maywood.

$300 TO $500 CASH,

balance like rent, takes our all modern brick bungalow on paved streets, close to trans. S. N. BLOCH, 2 S. 19th-av. Maywood 2704.

FOR SALE—WE TAKE THE EQUITY IN your lot or automobile as the first payment, balance e. z., for all modern brick bungalow. P. O. Box 57, Maywood.

FOR SALE—5 RM. STUCCO BUNGALOW, 312 Washington-blvd., modern, reas. down paymt., bal like rent. Sheldrake 9580.

River Forest.

BRAND NEW BRICK

Residence in restricted section of beautiful No. River Forest; large living rm. with real firepl.; 3 splen. bedrms. and lge. service pch., tile bath with shower; extra toilet and lav. 1st flr. and in basement; automatic water heater; excel. floor plan; brick garage; lot 60x180; bargain price for immediate sale, $18,000, easy terms.

J. B. LEWIS & CO.,

5600 Chicago-av. Austin 2872. Euc. 720.

FOR SALE — $33,000, HANDSOME NEW brick residence, tile roof, artistic liv. rm. with stone fireplace, paneled dining rm., tile kitch., elec. icing, brkfst. rm., 4 bedrms., 2 tile baths, shower rm., billiard rm., 2 car solid brick gar.; ideal loc.

DOMVILLE & BUNDSCHO,

231 Lake-st., River Forest. Forest 2043.

Villa Park.

FOR SALE—VILLA PARK—5 RM. HOME, bath; 1-3 acre lot; nr. sta.; price, $5,350; $250 cash, bal. like rent. Address F B 123, Tribune.

FOR SALE—4 RM. HOME, NR. STA. VILLA Park; $4,100; $175 cash; $40 per mo. Address F B 189, Tribune.

Wheaton.

MY SHOW BUNGALOW.

Open for inspection; only $500 cash or the equity in your auto; balance like rent; all face brick bungalow, 5 or 6 rooms. B. HOLLAND, 902 President-st., Wheaton.

TURN YOUR LOT

in as down payment and balance like rent for all modern brick bungalows. P. O. 687, Wheaton, Ill.

Miscellaneous.

OWNER MUST SELL.

Must sacrifice my equivalent of 8 lots on full section line; one blk. from Ogden-av.; streets in and paid for; no assessments; total price of 8 lots only $595. Will take $95 down, bal. easy terms. Close to churches, schools, and colleges; excellent trans. Act quick. Address B O 123, Tribune.

1¼ ACRES

HEAVILY WOODED.

Beautiful homesite; express service to loop; will build for reliable party; $200 down, bal. $10 mo. Address B P 425, Tribune.

FOREST PARK.

For Sale—New bk. bung., 6 rms. tile roof glazed porch, 2 blks. to L; terms to suit; price $9,750. ERNEST REICH, 7421 Madison-st. Phone Forest 10. Forest Park, Ill.

110X264—CORNER.

Must be sold by Dec. 1st; 3 blks. to tran.; 38 min. to loop; $100 cash will handle. Address owner. F L 107, Tribune.

FOR SALE—10 ACRE CHICKEN FARM; close to Lincoln Highway; short distance from the loop; near a stream; $350 acre; terms. Will send information by request. Address F A 225, Tribune.

FOR SALE—BY OWNER.

Forest Park, new 2 flat brick building, just completed, modern in every detail; good transp. See owner, 210 Rockford-st.

FOR SALE—ACRE, IMPROVED, READY FOR building; good trans.; 2 blks. from station. Priced for quick sale; $1,700; terms. Call MISS FINAN, State 3783.

FOR SALE—WHEATON AND GLEN ELLYN HOMES AND ACRES. GEO. G. NEWBURY & CO., 8 S. Dearborn-st.

FOR SALE—MY LOT, CLOSE IN WEST suburb; 150 loop trains daily; price $360; $75 cash, $10 mo. Address F B 149, Tribune.

REAL ESTATE—SUB'N—MISCELLA'S.

STATE HIGHWAY

FRONTAGE

Now paved but scheduled to be widened to 40 ft. Have 150 ft. Will divide at $20 per ft. on time. Investors with foresight will find this a real opportunity. Located in well known northwest side suburb. Address F L 224, Tribune.

RARE BARGAIN.

12 BIG LOTS.

$195 EACH. $425 DOWN ON ALL.

Will sell all or part on easiest of payments. Short walk to exp. sta., C. N. W., in booming N. W. suburb. Will show Sat. or Sun. Must act quick. Address B O 122, Tribune.

REAL ESTATE—SUB'N—MISCELLA'S.

TWO ACRES, $950.

PAVED STREET & WATER,

ON VERY EASY TERMS.

Located on fast express service on Rock Island R. R. 40 min. to Loop. This is a rapidly growing section; many homes surround these acres, with schools, stores and churches adjoining. Get these acres and watch your money grow. Acres are scarce. Make haste and answer quick. Address F L 300, Tribune.

1¼ ACRE

DOUBLE FULL SECTION

HIGHWAY CORNER

CHEAP.

A small place at corner is worth price of entire tract. On state highway at very entrance to large suburb. Price $6,700; $1,200 cash, bal. to suit. No brokers, please. Address B P 575, Tribune.

FOR SALE — MY FIVE ACRE CHICKEN farm; new house, beautiful location on paved road; small down payment accepted from responsible party. No brokers. Address H X 417, Tribune.

REAL ESTATE—ACRE PROPERTY.

2½ ACRES, NORTHWEST,

CHEAP.

Just off paved state highway; 4 blks. to sta. and bus. section old est. suburb; fine soil; ripe for subdividing. Will sell for $550 cash, $30 per mo., if taken at once. Address F L 223, Tribune.

FOR SALE — 173 A. FARMER'S FARM, rich land, tiled, in high state of cultivation, mod. 10 rm. house and all necessary outbldgs.; fine location on 2 section line roads; 2 mi. from good town; 1½ hrs. ride from loop west; widow must sell, only $190 per a. [Mr. Greene] A. C. Hoy & Co., 160 N. La Salle. State 6644.

FOR SALE—200 ACRES AT LAKE ZURICH with lake frontage; beautiful, high, rolling land; about 25% wooded; over 1¼ mile road frontage; electricity and gas in; sewer and water available; price $100,000. Address B E 198, Tribune.

FOR SALE OR EXCHANGE—FOR CLEAR 3 flat, 80 acres, subdivided, 15 mi. from city, adjoins town and railroad; good dwelling; pro. super. highway; a real purchase. Ph. Bittersweet 4600. Apt. 226.

FOR SALE—WILL SELL ALL OR PART OF 30 acres, 4 blocks from depot, in Glen View, on Central-av.; development all around; price $4,000 an acre. O. L. McCAULEY, 155 N. Clark-st.

FOR SALE—CHICKEN OR TRUCK FARM, 20 acres, fine black soil on Lawrence-av., 20 miles west, 1 mile to depot, $550 per acre. Address G N 247, Tribune.

FOR SALE—A FEW PREFERRED COUNTRY home sites in Lake County. PRUSSING & CO., 160 N. La Salle-st. State 7190.

FOR SALE—24 A., CONCRETE RD., AT $1,000 cash, bal e. s. Address P E 429, Tribune

FOR SALE—EDISON PK. 10 A. RIPE TO subdivide, nr. station, make offer. Manon-Woodham, 4915 Irving Park. Pal. 3311.

FOR SALE — 35TH AND MORGAN, S. E. Cor., Central Mfg. Dist., 150x104 ft.; reas.; terms. MR. DRAY, Central 0166.

REAL ESTATE—SUMMER RESORTS.

Save ⅓ by Buying Now.

Lots on high, wooded banks of beaut. virgin spring fed lake in So. Wis.; less than 2½ hrs. from Chi. by auto; sandy beach; $125; $10 dn., $5 mo. Address E F 266, Tribune.

FOR SALE—BEAUTIFUL POINT ON CLAM lake, Hayward, Wis., lake region, 1,200 feet lake frontage; $600, easy terms. WISE BROS. & BEAUDETTE, 77 W. Washington-st. State 2343.

FOR SALE — 4 ROOM COTTAGE AND choice lots, Lake Villa, Ill.; west end of Cedar Lake. Phone State 6066.

FOR SALE—20 OR 40 ACRES, N. WIS.; hunting and fishing; $15 per a.; $10 per mo. F. M. DOYLE, Ladysmith, Wis.

FOR SALE—LOTS ON FOX LAKE, ILL., 50x150; $5 cash and $2 per mo.; no int. WM. T. SULLIVAN & CO., Otis Bldg.

REAL ESTATE—FARM LANDS.

California.

FOR SALE—HIGH CLASS GENTLEMEN'S estate, 1,900 acres, 30 miles east of San Diego, Cal. Located in Lawson Valley, the beauty spot of the back country; elevation 2,500 feet; wonderful large oaks, large orchard, plenty of deer and game; extensively cultivated; self supporting; fully equipped with tractors and every and all kinds of machinery; chickens, cows, horses; water fully developed from mountain springs. Over six miles of piping, gravity flow; 4 hollow tile fireproof residences; garage, blacksmith shop, tool house, oil house all hollow tile; also 5 other frame houses. Over $125,000 cash spent in last three years on improving this ranch; wonderful climate; beautiful scenery; near a booming town. Owner retired but wants to re-enter business. Price $300,000. Might exchange for revenue unincumbered up to $150,000 if priced and located right. Address owner, Oak Vista Ranch, Jamul, Cal. [San Diego County.]

Florida.

WONDERFUL OPPORTUNITY

20 ACRES NEAR

PENSACOLA, FLORIDA

Center of the blueberry, Satsuma orange, grape, pecan, chicken, and diversified farming industry of West Florida. Hundreds make independent incomes on 20 acre farms. Live in progressive district of forty thousand people, 20 minutes on concrete highway to theaters, markets, and fine stores. We build your home if desired. $250 cash required. Our financial resources and co-operation will establish you in an independent profitable business for life. Excursion November 16th. $35 to Pensacola and return. Write or call for free booklet and literature.

McCaskill Estates, Owners,

7 S. Dearborn-st. Union Trust Bldg.

FOR SALE—

COCOA—FLORIDA.

On Carleton Terrace plat, four new bungalows; each having 5 rooms, bath and screened in porch; a nice location and well built houses. Todd Mellor Co., 408 Grosvenor Bldg., Providence, R. I.

FOR SALE OR EXCHANGE—FOR WHAT you have; 5 acres near Palm Beach, Fla. Want house North or West Side. M. Phanco, 4526 N. Leavitt-st. Ravenswood 8352.

Illinois.

FOR SALE—180 ACRES CLOSE RANGE Antioch, ¾ mile from state road, route 21, 6 room house, shade and fruit trees; garage, milk house, drilled well 185 ft. deep; poultry house, double corn crib 18x32, hog house 18x36, barn for 25 cattle and 7 horses with ample room for feed and hay, virgin timber and large lagoon fed by flowing spring, all dark soil under high state cultivation, present owner for over 60 yrs.; $135 per acre, ½ cash, bal. 5 yrs. with no prepayments. A. A. LINDSKOG, 226 Washington-st., Waukegan, Ill.

FOR SALE—GENTLEMEN STOCK FARM, 160 acres on state cement rd., route 21, ¼ mile from town, modern 7 room house, hot water heat, hardwood floors, bath, 2 silos, garage, milk house, corn crib, drilled well, over 100 acres under cultivation; tiled, fenced and cross fenced, ripe for subdivision; $300 per acre; can give releases. Grays Lake, Ill. Box 365.

FOR SALE—80 ACRES LOCATED ON LIBertyville state highway, route 21; good 7 room house, barn, silo, corn crib, poultry house, milk house, good soil under high state cultivation owned by nonresident and must be sold, $130 per acre, 1-3 cash, bal. rental. M. T. STAHL, Waukegan, Ill.

5 ACRES ON STONE ROAD.

4 BLKS. to Aurora-Elgin Elec.; BEST TRAIN SERVICE to Chicago; ONLY $2,250; terms, $250 cash, $30 monthly. A. L. POWERS, 5732 Madison-st. Ph. AUSTIN 0341.

FOR SALE — 28 ACRES; YOU CAN MAKE money on; good house, garage, barn, 2 chicken houses, spring creek; off of main road in quiet; $4,000; $1,500 cash. SALAWAY, 1056 Mulberry-st., Rockford, Ill.

FOR SALE—10 ACRE TRACT AT BARRINGton; suitable for country estate; high, rolling land, beautiful view. Price $650 per a.; cash $2,000; bal. 3 yrs., 6%. See owner, Rm. 1815, 77 W. Wash.-st. State 7772.

FOR SALE — 120 ACRE LAKE COUNTY farm at only $175 per acre; an outstanding bargain; at old farm land prices; good farm; good buildings; wonderful view. G. M. PETERSEN, Libertyville, Ill.

FOR SALE—64 AC. IN HEART OF ARL. Hts., adj. and surrounded by subd.; ½ mi. from depot; only buy of its kind in Cook Co. Price $1,000 per ac. Very easy terms. Address P E 471, Tribune.

FOR SALE—20 A. WITH BLDGS., ON CONC. highway; route 46; on Mannheim-rd., between North and Grand-avs.; terms to suit. John Hoving, Melrose Park, Route 1 Bx 219.

FOR SALE—BARRINGTON PROPERTIES, TOWN AND ACREAGE. K. E. OTIS, BARRINGTON, ILL. PH. 311.

FOR SALE—150 ACRES 90 MILES SO. ON I. C.; good bldgs. Will trade. Oak. 3604.

Indiana.

FOR SALE OR EXCH.—80 A.; 2¼ M. FROM town, good house, 2 barns, silo, windmill, orchard; 10 A. timber; stock, feed; suitable dairy, fruit, chicken, or gen. farming; a barg. Part cash, or exch. for house or 2 flat. Also 160 A., level grain, dairy farm, with stock, crops, and tools; part cash; or exch. for 2 flat or lrg. inc. Went. 7687. Wilson.

Michigan.

FOR SALE—FRUIT AND POULTRY FARM, 18 acres land, nice 8 room house, furnace, electric lights, nice big barn, double garage, 3 chicken coops; nice location; only 1 mile from city limits. For further details write to J. H. Roerink, R. R. 6, Holland, Mich.

FOR SALE—80 ACRE FARM; ONE OF THE best in southern Mich.; 8 miles northwest of Niles; one mile from through stone road, in bend of river; high state of cultivation; good bldgs.; no waste land; 3 acre wood lot. H. L. Sanford, 405 River-st., Buchanan, Mich.

FOR SALE—40 ACS. IN S. W. MICH., NEAR good town; level, fertile soil; good 8 rm. hse., large basement barn, hen hse.; must sacrifice; only $3,500; $2,000 down. Address B P 380, Tribune.

FOR SALE—$3,500 CASH WILL BUY GOOD 100 acre farm, good buildings, which are insured for over $5,000. Write JOHN MARTINIE, 296 W. 17th-st., Holland, Mich.

FOR SALE—20 A. ½ CLRD.; 4 RM. HSE., barn; 7 mi. city. $1,250; $100 cash, $15 mo. EVANS-TINNEY CO. Fremont, Mich.

FOR SALE—83 A. SO. MICH.; STOCK AND tools; good buildings; fertile soil; $3,000, $1,000 cash. ROESSLER, 5 N. La Salle.

FOR SALE—40 ACRES CUTOVER LAND, Central Mich.; no swamp; clear deed $150 cash. Address B O 402, Tribune.

REAL ESTATE—FARM LANDS.

Texas.

FOR SALE—100 OUTSTANDING REGISTERED Holstein dairy cows and as much irrigated alfalfa land as desired in a most wonderful sunshine climate. No blizzards. Cheap help. Splendid permanent market. Full information on request. Gillett's Dairy, El Paso, Texas.

Wisconsin.

LANDOLOGY, FREE.

Special number just out, containing many facts of clover land in Marinette county, Wis. If for a home or investment you are thinking of buying good farm lands, where farmers grow rich, send at once for this special number of LANDOLOGY. It's free on request. Address Skidmore-Riehle Land Co., 808 Skidmore-Riehle Bldg., Marinette, Wis.

FOR SALE — SOO LINE LAND GRANT lands in Upper Wisconsin. Free information. Ask for Booklet No. 53 and about homeseekers' rates. Call or write. Land Dept., Soo Line, Room 815, 112 W. Adams-st., Chicago, Ill.

FOR SALE — FARMS; NEW PAMPHLET just printed describes Wisconsin dairy farms; available now; price and convenient methods of financing. Write today. Wisconsin Dairy Farms Co., 105 Wells-st., Milwaukee, Wis.

FOR SALE—LINCOLN CO., 40 A. CUTOVER land; fertile soil; $12.50 per a.; $5 cash, $5 mo. LOEB-HAMMEL, 140 S. Dearborn.

FOR SALE—20 ACRE TRACTS OF LAND, 1 mile of lakes, Vilas County, Wis.; easy terms. Sanborn Co., Eagle River, Wis.

FOR SALE—10 A., WOODED, NEAR LAKE. $150; pay $5 mo. Box 54, Eau Claire, Wis.

LAND INFORMATION.

THE EYES OF THE WORLD ARE ON THE Lower Rio Grande Valley in Texas, the fertile wonderland of America. Our beautiful booklet mailed free upon request. Baker & Fleming, 1901 Wilson. Rav. 2550.

OFFICIAL FACTS ON WISCONSIN FARMS. Write Dept. Agriculture, Madison, Wis.

REAL ESTATE WANTED.

For Cash.

WANTED — WE HAVE 10 FORECLOSED cars of good makes; will trade one or all for 2d mortgage on r. e. or equity in vacant or improved; will sell part cash, balance easy payments. 805, 105 W. Monroe.

CONTRACTOR WANTS CLEAR VACANT, small inside or corner lots, ripe for building; pay best cash price; owners only; no brokers. Address F F 77, Tribune.

WANTED — OLD IMPROVED OR VACANT between Belmont and Roscoe, Herndon and Racine; owners only. Address E O 380, Tribune.

WANTED—FOR QUICK CASH SALE [NOT to list]; have $25,000 to buy the best business property up to $100,000. W. C. REGELIN, 10 S. La Salle-st.

WANTED—3 OR 6 APT., E. OF CLARK-ST.; must be reas. Call Longbeach 9096.

WANTED — VACANT LOTS, NORTH OR Northwest Side. Address E N 108, Tribune.

WANTED—6 TO 12 FLATS, NORTH SIDE, from owner; no agents. Sheldrake 2921.

WTD.—HOUSE IN HYDE PK. DIST. MUST be cheap for all cash. Oakland 2604.

WANTED—ACREAGE ALONG ILL. RIVER for duck marsh. Address N 336, Tribune.

To Improve.

Build Now—No Cash

I will build on your lot bungalow or 2 flat without down payment. Pay like rent. Let me show you plans and complete houses I built for others. No extras. No commissions. A square deal to all.
H. FINEGOLD,
4704 N. Sawyer-av. Keystone 2487-8860.

By Brokers.

WANTED — WE REPRESENT SEVERAL syndicates and are seeking high grade improved business corners or loop properties. Also can use several choice locations for high grade co-operative apartments. If prices are right will act quickly. Send full details first letter. No attention paid unless you are a realtor or a principal.
JOHN B. DE VONEY & CO.,
REALTORS.
2116 STRAUS BLDG.

ALL CASH.

For 2, 3 or 6 apts., Michigan, Indiana or Calumet-av. Mr. Glover or Odell.
LEON KIRK & SON,
220 E. Garfield-blvd. Atlantic 3100.

WANT QUICK RESULTS? SEE US BEFORE you buy, sell or trade your vacant, improved or acreage prop. Citizens' Realty Co., Inc., State-Lake Bldg. State 2301.

WANTED—LARGE APARTMENT OR BUSINESS property. FRANKENSTEIN & CO., 110 S. Dearborn.

WANTED—IF YOU HAVE CHICAGO REAL estate to sell, see or write us. WILLIAM A. BOND CO., 25 N. Dearborn.

REAL ESTATE FOR EXCHANGE.

Apartments.

8 FLAT BRICK.

8-4 rm. apts., situated corner lot, 54x125. Rental, $3,840 is low. Stove heat; incumb. $14,000. Will consider store and flat.
JOHN S. CLARK,
4049 North-av. Belmont 8810.
4259 Division-st. Spauld. 3095.

3 NEW BUILDINGS.

30 flats, corner lot, $175,000; 8 flats and 3 stores, $75,000. 16 flats and 6 stores, $150,000; corner; will trade for good vacant, improved or farm and cash. Wentworth 1868.

TO EXCHANGE—MODERN SUN PARLOR 18 apt. building, 4 and 5 rooms; subject only to one mortgage; 5 yrs. to run. Choice Rogers Park location; want 3 or 6 apt. north. Address B F 208, Tribune.

WILL EXCHANGE MY 3 APT. BRICK BLDG., fine location, north of Fullerton-av., close to Lincoln Park, for larger 12 to 24 apt. North Side preferred. No brokers. Principals only. Call Agent, Juniper 1292.

EXCHANGE CHATHAM FIELDS 3 APT. lot 35x125; 3 car gar.; want smaller and cash. Call ELLIS J. O'DANIEL, 7359 Cottage Grove-av. Triangle 1880.

WILL EXCHG. MODERN 4 FLAT BRICK bldg., steam heat, cor. Springfield-av. Want small business prop. Kedzie 0460.

EXCH. — 10 APT. COR. BLDG., 6000-04 S. Talman, mod., stm. ht., 1 yr. old; take cash, mtg. p., or smaller. Owner, 954 N. Lawler.

EXCH.—10 APTS., N. S. CORNER, RENTAL $7,500. Owner trade for dairy farm. Robt. F. Mueller, 20 So. La Salle-st.

Business Property.

FOR EXCH.—$35,000 EQUITY NORTH-AV. bus. cor. property; 3 stores and 6 apts. for smaller bldg. Mr. Hallman, 5957 W. North-av. Mansfield 2340.

OWNER WILL TRADE OR SELL BLDG and furniture; all kit. apts., Wilson and Sheridan; income $40,000 yr., for vacant or improved. Address N 471, Tribune.

Farms and Acres.

EXCH.—LG. GOING MICH. DAIRY FARM; fully stocked, eqpd., clear, for city improved. Address S S 165, Tribune.

Houses.

HAVE 2 BEAUTIFUL 5 RM. BRK. BUNGALOWS, vicinity 95th and South Park; exch. for vacant or farm land. Good deal. Call MR. BLOOM, Normal 0510.

LOMBARD — 5 ROOM MODERN BUNG.; Best part of town; want lot as down payment. Address B L 77, Tribune.

ELMHURST—5 ROOM BUNGALOW; ALL impmts. in; 2 blks. to station; want lot as 1st payment. Address B H 562, Tribune.

GLEN ELLYN—MOD. BUNG., 5 RMS., LGE. attic; best location; will accept lot as first payment. Address G N 250, Tribune.

Vacant.

EXCHANGE—HAMMOND, IND., VACANT for Chicago improved, 21 50 ft. lots; elec., water and gas in; price right for real equity. State 6682. STROMBERG. Owner only.

EXCHANGE MY EQUITY IN 2 APT. SITE at La Grange for well located Florida lot. Address T K 584, Tribune.

WELL LOC. VACANT THAT I WILL TRADE for equity in Florida or summer resort property. Address E F 216, Tribune.

WILL ACCEPT MICH. RESORT LOT OR small acreage for equity choice res. lot, W. suburb. Address E O 466, Tribune.

TO LEASE & WANTED TO LEASE.

TO LEASE—MONROE BET. WELLS AND LA Salle-sts., 3 sty. and bsmt. bldg., 20x100. MARK LEVY & BROTHER, 140 S. Dearborn-st.

REAL ESTATE LOANS

FIRST MTG. LOANS UP TO $10,000. 6% INTEREST—2½% COMMISSION. WILL J. BELL, 69 W. WASHINGTON-ST. RAND. 3543—PHONES—CENTRAL 2579.

WE FINANCE SECOND MORTGAGES UP TO $15,000 from our own funds. Low rates. Immediate service. LEVINKIND & CO., 10 N. Clark-st. Dearborn 8714.

MONEY LOANED ON 2D MORTGAGES AND contracts bought on desirable property; low rates; prompt service. Tel. Central 2596. A. M. LANGERT & CO., 109 N. Dearborn.

$200 UP TO LOAN PROPERTY OWNERS; simple and inexpensive. Reliance Realty and Mtge. Co., 38 S. Dearborn-st. Rand. 1820.

GENERAL FINANCING — FIRST AND 2D mtgs. Also collateral loans. Sol H. Siegel & Co., 30 N. La Salle-st. Franklin 2959.

MONEY FOR TAXES AND PROPERTY IMprovements. E. H. Davis & Co., 1601 Lawrence-av., 110 S. Dearborn. Rav. 3963.

LOANS ON IMPROVED OR VACANT—City or sub. $500 up; low rates. See us first. Arthur C. Lueder & Co., 133 W. Wash.

2D MTG. LOANS QUICKLY MADE. On improved Chicago or sub. real estate. M. E. WOLFSON & BRO., 139 N. Clark-st.

FIRST MORTGAGE LOANS— EDGAR M. SNOW & CO., 69 W. Washington-st.

MONEY TO LOAN— On Chicago and suburban real estate. MEAD & COE, 69 W. Washington-st.

DOWNTOWN REAL ESTATE LOANS WITHout commission. Northwest Mutual Life Ins. Co., Wm. Scott Bond, 25 N. Dearborn-st.

NORTH SIDE LOANS WANTED—INTEREST 5½%. Lake View Trust & Savings Bank, Lincoln and Belmont-avs.

CASH ON HAND FOR 2D MTGE. LOANS, improved Chicago and sub. real estate. PEOPLE'S MORTGAGE CO., 77 W. Wash'ton.

CHEAP MONEY TO LOAN— HENRY A. KNOTT, 112 W. Adams-st. Phone Rand. 2321.

FOR SALE—$5,000 CONTRACT FOR DEED on new brk. 2 apt.; mo. paymt. $85, incl. int.; discount $1,000. Pensacola 0707.

2D MORTGAGE LOANS—STANDARD LOW rates. Republic Realty Mortgage Corporation, 110 S. Dearborn-st. Randolph 3570.

REAL ESTATE LOANS

Real Estate Owners Can Borrow

$200 to $2,000 from this old established State bank for paying taxes, reducing mortgages, acquiring title or improvements. Our plan is dignified and simple. Bring your last tax receipt or deed for first interview.
HUMBOLDT STATE BANK,
2722 NORTH-AV.
Banking hours: 9 a. m. to 4 p. m.
Saturday: 9 a. m. to 8 p. m.
Tuesday evenings: 7 to 9 p. m.

SECOND MORTGAGES

6%—QUICK SERVICE.
NORTH AMERICAN MORTGAGE CORP.
The Friendly Mortgage House
30 N. La Salle. Central 8070.

WE PAY CASH FOR MONTHLY PAYMENT

Real Estate Contracts

CALL, PHONE OR WIRE
WILLIAM B. WALRATH,
123 W. Madison-st. Randolph 2707.

MONEY TO LOAN ON 1ST MORTGAGE ON well situated real estate, amounts up to $25,000. PLAIN TALK, SQUARE DEALING and PROMPT SERVICE are assured to all who do business with us. BROOMELL BROS., 111 Washington-st. Tel. Main 1402.

Looking for Low Rates?

1st and 2d mtge. contracts and collateral loans at rates lower than regular. Prompt and courteous service. HENRY F. KOCH, Rm. 628, 10 S. La Salle.

1ST MORTGAGE LOANS

and 2d mortgage loans. Low rates. We also make collateral loans.
H. GROSSMAN & SON,
1062 1st Nat. Bank Bldg. Cent. 4185-6.

2D MORTGAGE LOANS

In one day, 6% int., easy payments, no title cost. We buy or loan on mtges. and contracts. Estab. 1906. Ask any bank about us. SIMMONS BROS., 69 W. Washington-st.

SECOND MORTGAGE LOANS ON IMproved Chicago and suburban real estate; uniform com.; rates 5%; no service charges. D. E. Gardner, Executive Vice President, GREAT LAKES BOND & MORTGAGE CO., Rm. 1900, 134 N. La Salle. Cent. 4234-4295.

6% – 2d Mortgage Loans – 6%

We use our own funds; easy terms.
Westman Mortgage & Investment Co.,
139 N. Clark-st. Central 2394-2564.

6%—FIRST MORTGAGE LOANS—6% Improved Chicago and nearby suburban real estate. Careful Borrowers know Heinemann Service since 1870. WM. C. HEINEMANN & CO., 10 S. La Salle.

Second Mortgage Loans.

5% commission. O. V. Van Camp, Vice Pres. MERCHANTS ACCEPTANCE CO., 29 S. La Salle-st. Randolph 5686-5786.

WE ARE IN THE MARKET FOR FIRST MORTGAGE REAL ESTATE BONDS ISSUES on the North and Northwest Side. IRVING STATE SAVINGS BANK.

2D MORTGAGE LOANS.

South Side Mortgage & Inv. Co. Not Inc., 5 S. Wabash. Central 2834.

2D MTG. LOANS MADE ON COOK COUNTY real estate in 24 hours. EUGENE MASSEY & WALTER L. MASSEY, MTG. BANKERS, 8 S. Dearborn-st. Central 6818.

LOANS.

Personal Property and Salary.

LOANS—$10 TO $300

ON FURNITURE, PIANOS, without removal, quickly on easy payment plan, at lawful interest. Call, phone or write.
Four Convenient Offices.
POPULAR FINANCE CORPORATION.
77 W. WASHINGTON-ST.
ROOM 702 CHICAGO TEMPLE BLDG.
Telephone Dearborn 0137.
SOUTH SIDE:
736 E. 63D-ST., 2D FLOOR.
Telephone Fairfax 2839.
NORTHWEST SIDE:
4710-18 IRVING PARK-BLVD.
2D FLOOR. Phone Palisade 3567.
NORTH SIDE:
1951 IRVING PARK-BLVD.
ROOM 207. Phone Buckingham 1008.

WE FURNISH A LOAN SERVICE— To those who need $300 or less on Furniture or Notes with payments of 20 months or less. This business is owned by people just like you. You telephone—we do the rest. ILLINOIS CASH CREDIT CORP., Room 1006 Luther Bldg., 109 N. Dearborn-st. Phone State 4283-7556. Under Supervision of State of Illinois.

Salary-Furniture Loans.

LEGAL RATES.
T. B. WARD,
8 S. Dearborn-st., Room 614. Randolph 1360.

FURNITURE LOANS—LEGAL RATES. 20 MONTHLY PAYMENT PLAN.
METRO LOAN COMPANY,
120 S. State-st., Room 800. Randolph 3468.

Salary or Furniture Loans.

MASON FINANCIAL CO.,
8 S. Dearborn-st., Room 910. Central 3516.

FURNITURE LOANS, $10 TO $300. HOUSEHOLD FINANCE CORPORATION, 105 W. Monroe-st., R. 508. Central 2136.

TYPEWRITERS AND SUPPLIES.

$5—DOWN—$5

SPECIAL FOR NOVEMBER.
Any machine in our stock, NEW or REBUILT, during this sale, sold for ONLY $5 DOWN.
Underwoods, Royals, L. C. Smith, Remingtons. Portables all makes, new or rebuilt. Adding machines, every make.
SMITH TYPEWRITER SALES CORP.,
151 W. Randolph-st., at La Salle.
Special attention to phone inquiries.
CENTRAL 4750.

LATEST MODEL CORONAS, WITH BIG machine features, standard keyboard; rent applied on purchase; easy terms; special value; rebuilt Coronas, $29.50. L. C. SMITH & CORONA TYPEW., INC., Store, 68 E. Washington. Randolph 0052.

ALL STANDARD MAKES. EASY TERMS—
L. C. Smiths.....$32.50 | Olivers.........$22.50
Woodstocks.........$35 | Remingtons..........$35
Guaranteed like new, one year. Central 3630. Young Typewriter Co., 169 N. Dearborn.

WRITING, ADDING, CALCULATING MACH. Every descrip.; new and used; big reduct.; rented; paymts. 170 W. Wash. Dearbn. 8043.

TYPEWRITERS TO RENT, SELL, EXCH.; lowest rates. E Z terms. Typewriter Exch., 7th floor, 111 N. Dearborn. Central 8748.

TYPEWRITERS, ALL MAKES, $15 UP—Rented lowest rates; rents allowed on sale. S. E. cor. Lake and Dearborn. Central 6034.

CLEARANCE SALE, REBUILT UNDERwoods, Royals, Rem., L. C. Smiths; terms. 68 E. Washington. Randolph 0052.

SALE—ALL MAKES SOLD $14 UP.; RENTed $7.50; 3 mos. guar. Illinois Typewriter Co., 30 N. Dearborn-st., Rm. 304.

ROYAL 10 UNDERWOOD NO. 5; 10 OLIvers, $10 ea. 2218 Lawrence-av. Rav. 5637.

PORTABLES, STANDARD MAKES. GUAR. reas. Typewr. Ex., 26 S. Wells. Cent. 0943.

UNDERWOOD, ROYAL, SMITH, REM., AND others, $10-$20; guar. 1 yr. 843 Madison.

UNDERWOODS, $2.50 MO.; 3 MONTHS, $6; bargains. 504 Ry. Exch. Bldg. Harr. 2463.

MORTGAGES.

FOR SALE—1ST MTGS. ON CHICAGO REAL estate, $500 and up; title guaranteed by Chicago Title & Trust Co. as trustee. BEESLEY BOND & MORTGAGE CO., 4219 Irving Park-blvd.

BUNGALOW CONTRACTS FOR SALE; South Side; average $4,300; monthly payments $60 and $65, including all interest; contracts limited to 5 years; will discount for 25%. Ph. Mr. Baker, Central 2800.

MORTGAGES.

Will discount 6% first mortgage for $3,000 to yield 10% per annum. Security 2 to 1. Address T N 234, Tribune.

For Sale by Owner.

20,000 1st mortgage. Will discount 12%. Address D N 361, Tribune.

WANT 1ST CLASS 1ST OR 2D MORTGAGE paper for 1926 Cadillac Sedan; Custom built, that cost $4,485. Koenigsberger, at Kings Garage, 1337 N. Clark-st.

FOR SALE—CONTRACT, $2,400; $500 disc.; deed. Evans, 3001 Wesley, Berwyn, Ill.

FINANCIAL.

WANTED.

A good article or product to finance where security is unquestionable. We also buy and make collateral loans on:
Installment Contracts.
Second Mortgages.
Commercial Paper.
J. F. ROSENTHAL,
Rm. 807, 105 W. Monroe. Ran. 7998.

DANCING SCHOOLS.

CHGO. ACADEMY DANCING

Beginners learn to dance now; 26 lessons, $5; 12 lessons, $3; lady and gent. inst.; ladies' class free 7 to 8 p. m.; orch. nightly. 400 S. State-st., 6th floor Childs Bldg.

CAPITOL ACADEMY DANCING— 12 Lessons, $3; 10 hours' instructions. Orchestra nightly; lady and gentlemen instr. Capitol Bldg., 4th flr., State and Randolph.

DANCERS, STAGE, ETC.—BABY, ADULT, pri. class; 10 less., $10. Thomas. Wab. 2394.

AUCTION SALES.

WILLIAMS, BARKER & SEVERN CO., 423 S. Wabash-av.—General Auctioneers. Furniture, Carpets, General Household Goods. Telephone Harrison 3777.

ALBERT J. MENDELSOHN — ART AND household goods auctioneers, 605 S. Wabash-av. Telephone Harrison 3151.

STOCKS AND BONDS.

WE BUY AND SELL U. S. LIBERTY BONDS —Also French, Polish, Austrian, German bonds. J. S. LOWITZ, 318 S. Dearborn-st.

HOUSEHOLD GOODS.

Central.

3-ROOM OUTFIT
$99.75—$10 DOWN
4-ROOM OUTFIT
$174.50
$15 DOWN

BALANCE ON VERY EASY TERMS.
ALL NEW FURNITURE.
OPEN EVERY EVENING UNTIL 10.
MAKLER
Furniture Co.
808 to 814 N. Wells,
NEAR CHICAGO-AV.

South Side.

Unclaimed Storage Sale
4 Rooms Complete, $185
Only $15 Cash Required.
KESSEL BROS. FURN. CO.
4312 COTTAGE GROVE-AV.
Liberal terms to suit your convenience. OPEN EVENINGS, TUES., THUR., SATUR. LOOK WELL TO THE ADDRESS. MAKE NO MISTAKE.

Worth $2,000, All for $475.

8 piece walnut dining rm. set, 3 piece silk mohair parlor set, 4 piece walnut bedroom set complete, 2 9x12 Wilton rugs, buffet, lamps, chest silverware, 5 piece breakfast set, polychrome mirror, bedroom rugs, dishes; take $475 for all. NELSON, 6912 Cottage Grove-av. Fairfax 6767.

WRITING DESK, CHINA CABINET, ODD chairs, Limoge china, Turkey set of English ware, library table, floor lamps, small oriental rugs, player piano, victrola. Hutchinson, 5120 Kenwood, side entrance.

BIG SAMPLE FURNITURE SALE—
$129 Vel. Parlor Set..................$67.50
$69 Tud. Wal. Din. Set...............$39.50
$139 Bedroom Suite...................$79.50
QUALITY FURN HSE., 104-6 E. 47th-st.

FURNITURE 3 RMS., COMPLETE; RUGS, lamps, linens, silverware, dishes, good condition; reasonable for quick sale. 11259 Edbrooke. Pullman 9501.

BEAUT. MOHAIR PARLOR SET, 9X12 WILton rug, floor lamp, mirror; will take $200 for all, worth $600. JAMES, 6618 Cottage Grove-av. Fairfax 2234.

REMEMBER—UNCLAIMED FURN., PIANOS, rugs, din. sets, odd buffets, comb. stoves. SCHWARTZ BROS. STORAGE, 640 E. 61st.

3 ODD CHAIRS, ORIENTAL RUG, DISHES, love seat, marble statue, entire kitch. outfit. Frazin, 5040 Woodlawn. Drexel 3130.

FURNITURE FOR 4 RM. APT.; PIANO; good bargain. 7048 Princeton-av. Tel. Hyde Park 2242.

7 PC. WAL. DINING SET, WAL. BEDROOM set, bedrm. rugs, $175 takes all, worth $450. 6618 Cottage Grove. Fairfax 2234.

DAVENETTE, DRESSER, BED, GAS RANGE, victrola, heater; like new; barg.; sell Sat. Ph. Yards 0338.

WALNUT TWIN BEDS WITH CANE PAN., $34.75; 3 pc. moh. suite, $98. 4818 S. State.

COUCH, ROCKER, SETTEE, AND CHAIR, brass table, sewing mach. Saginaw 1021.

DINING TABLE AND CHAIRS, GD. COND., rea. Abraham's, 4146 Cottage Grove.

4 BEAUTIFUL ORIENTAL RUGS, USED A short time; real barg. Ph. Went. 3086.

4 RMS. OF FURN.; COPPER WASHING machine; Hudson seal coat. Normal 5285.

North Side.

IN STORAGE.

Brand new furniture, cheap for quick sale. Beautiful silk mohair linen frieze parlor sets, carved frames, wal. dining sets, buffets, bedrm. sets, Wilton rugs, lamps, mirrors, tables, brkfst. set, odd chairs, gorgeous 4 rm outfit, only $340. Come in and be convinced. Will separate. Open eves. Fireproof Storage, 6542 N. Clark-st. Briargate 4992.

VANITY CASE, CHIFFONIER WITH PLATE glass covers; toilet mirror, dressing bench, and dabed, all walnut; drop leaf table, 4 chairs, mahogany radio, 5 tube, dry and wet battery; new Singer sewing machine, elec. portable. Call Sun. and Mon., betw. 11 and 6. Surf Hotel, Apt. 601, corner Surf and Pine Grove.

$345 for All, or Will Sep.

Beau. new furn. to furnish 4 rms. comp.; 3 pc. o'stuffed parl. set, wal. din. set, 2 9x12 rugs, wal. bedrm. set, spring, mattress, 2 small rugs, 2 lamps, kitch. set. Many other bargains. Open eve. Sun. Storage Warehouse, 3531 N. Clark-st. Buckingham 0949.

ELAB. 10 PC. WAL. RED SILK MOHAIR din. set, 3 pc. bedrm., lge. all down davenport; beau. wal. daven., table; barg. for quick sale; no dealers. Ardmore 3157.

OVERSTUFFED DAVENPORT, $20; DRESSer, $5; 2 pc. tap. liv. rm. set, $75; every piece a real barg. 4811 Broadway, 2d floor.

RUGS FOR 10 RM. HOUSE, 9X12, WILT., $25; plain, $28; 11x15 Hart-Sax, $35; etc.; moh. p. set, $95. 1602 Morse. R.P. 7403.

COMPLETE FURNITURE FOR 4 AND 5 rm. flat; bargain. 4939 Broadway, 2d fl., rear bldg. Ph. Sunnyside 1706.

REASONABLE, WALNUT CHIFFONIER, ivory breakfast set, victrola, felt mattress. 1425 Cullom-av., 2d. Bittersweet 2265.

HOOVER VACUUM CLEANER AND ATtachments. Very reasonable. Shel. 0306.

COMPL. FURN. 2 RM. KIT. APT., IN GD. cond., lse. opt. 1545 Schreiber, 2d.

BARGAIN—DIN. TABLE AND CHRS., $15; woolen o'coat, size 38, $12. Edge. 5244.

TEN PIECE DINING ROOM SET, GD. COND. Real barg., $150. Call Sun., Sunny. 4957.

BRASS BEDS, BOX SPRINGS, VICT., DUOfold. F. R. Norton, 1435 N. Dearborn-st., 3d.

DINING RM. TABLE, 6 CHAIRS, REAS. Sheldrake 6132. 1333 North Shore-av.

BEDROOM SET, ITALIAN WALNUT, ANtique. See to appreciate. Briar. 0310.

4 RMS., NICELY FURNISHED; $350 FOR quick sale. 817 Waveland-av., 1 N.

TABLE LAMP, $8; HOOVER SWEEPER, lge. size, perfect, $20. Wellington 2705.

Northwest Side.

Bargain for Young People.

An elegant 3 Pc. mohair parlor set; latest hand carved frame; silk brocatel revers. cush.; mfrd. by us. Should sell for $275; our price $175. See this to appreciate. 3157 Irving Pk.-blvd. Free Delivery.

FURNITURE FACTORY SALE— Mohair parl. set, $275 value, only $115; Frieze parl. set, $375 value, only $165; 3217 W. North-av. Open eves. and Sunday during sale. Belmont 6626.

FURNITURE OF 4 RM. APT., GD. COND.; wonderful opp.; young mar. cple. Pal. 1525.

BED, DRESSER, CHIFFONIER; MAHOG. 5 pc. sun parlor set. Nevada 1299.

West Side.

UNUSUAL OPPORTUNITY.

Brand new furn. in storage, arranged for sale; recently purchased. Par. sets, mohair, frieze, carved frames, wal. bedrm., din. rm. sets, buffets, bkfst. sets, asst. of rugs, other articles worth seeing; chance for yng. cpls. to pick out 4 rm. outfit for $385. Don't pass this up. TUFTS STORAGE, 4444 W. Madison. Evenings till 9, Sun. till 5 p. m.

25 HIGH GRADE GENUINE MOHAIR PARlor suites for quick sale clearance; retail price $295; our factory direct price, $140; a complete 4 rm. outfit, used only for exposition purposes, $800 val., only $350. Call at our factory. PARIS UPHOLSTERY CO., 3318 W. Madison-st. Open evenings.

ATTENTION!

4 R. Storage Furniture, $75.

Also new sample furn., stoves, rugs and pianos. Terms arranged. Open Mon., Tues., Thurs. and Sat. eves. We deliver to suburbs.
A. B. C. STORAGE CO.,
2525 W. Madison-st.

NEW FURN. IN STORAGE.

Wonderful bargains in mohair, frieze parlor sets, wal. bedroom and dining sets, buffets, rugs, odd chairs, mirrors, beau. lamp, odd tables, etc.; beau. furniture for 4 rms., only $345. Must be seen to be appreciated. Will separate. Open eves., Sun. Storage Warehouse, 4025 W. Madison-st. Nevada 3261.

SLIGHTLY USED OVERSTUFFED CHAIRS, breakfast set, china cabinet, daybed, reed goods, ice box, matts., kitchen cabinet; reas. 3247 Fulton-blvd., Apt. 1-A.

COMPLETE 4 ROOM FURNISHINGS; HIGH class; like new; will separate. Nevada 8974. 3952 W. Van Buren.

3 YEAR OLD HOME STOVE, BASE BURNer, cheap. 2706 W. 18th-st.

HOUSEHOLD GOODS—WANTED.

TO PRIVATE PARTIES.

If you want to dispose of the entire furnishings of your home, personal belongings, etc., at once, ph. Bittersweet 5053. No single pcs. handled. No dealers.

PHILPOT'S BUYERS MEAN MONEY TO You—Highest cash prices for used furniture. We are as near to you as your phone. THOS. W. PHILPOT & SON. Atl. 2290.

HIGHEST PRICES PAID FOR FURNITURE, rugs and household goods. ADA FURN. HOUSE, 1334 W. Madison. Monroe 6295.

HIGHEST PRICES PAID FOR USED FURNIture, rugs, stoves and victrolas. We call anywhere. 2820 Roosevelt-rd. Kedzie 1300.

BEST PRICES PAID FOR USED FURN. OF all kinds. We call anywhere. Went. 5189.

FURNITURE AND HOUSEHOLD GOODS OF all kinds wanted. Tel. Lake View 2260.

WE BUY, SELL AND EXCHANGE. PHONE SUPERIOR 7347-9267.

BUSINESS CHANCES WANTED.

WANTED—TO BUY—PAYING COAL AND feed business, Chicago or radius of 75 mi.; must have R. R. siding; have $2,000 cash, bal. terms. Address G F 302, Tribune.

WOULD LIKE TO BUY FILLING STATION with service and sales on tires; also greasing. Address O 546, Tribune.

WANTED—TO BUY A CIGAR STORE. NO. Side pref. Address O 347, Tribune.

MUSICAL INSTRUMENTS.

Pianos and Players.

REDUCED $295-$345; [2] SMALL SIZE grands, late style. Dull brown mahogany; reduced $435-$485; [2] Parlor size grands, fine tone. Standard make, dark brown mahogany. [1] Concert grand; only $985. Exchange Department. THE BALDWIN PIANO CO., 323 S. Wabash-av. Open eve. Har. 4883.

BRAND NEW STORY & CLARK APARTMENT BABY GRAND. An instrument of rare musical qualities. Beautiful in finish; guaranteed. Price $625; reasonable terms. Your upright piano taken in trade. Story & Clark Piano, 173 N. Michigan-av., Grand dept., 5th floor.

SPECIAL PIANO BARGAINS; CLOSING OUT new and used upright pianos, many well known eastern makes. Great reduction in price. Cash or terms. F. S. SPOFFORD, 7th fl., 209 S. State.

NEW LELAND GRAND PIANO, FULLY guaranteed, the outstanding piano value in Chicago, at $475. Terms, $12 a month. LYON & HEALY BASEMENT PIANO STORE, Wabash at Jackson.

15 PLAYER PIANOS, ALL MAKES, TO close out from $150 to $300; must have room; every one a bargain. 3255 W. Madison-st., in store.

PIANO—MEHLIN UPRIGHT; 4 YEARS OLD. Must be sold at once. Austen, 1327 E. 50th-st. Phone Kenwood 5504.

BEAUTIFUL COLONIAL GRAND, ENGLISH brown mahy., $450; terms. ADAM SCHAAF, 319 S. Wabash-av. Harr. 8731.

BEHNING PLAYER PIANO, MAHOGANY case. Just like new, $345. Cash or terms. F. S. SPOFFORD, 7th fl., 209 S. State.

W. W. KIMBALL CO., 306 S. WABASH-AV. Makers Kimball pianos, player pianos, phonographs. Bargains in used instruments.

MAHOG. PLAYER PIANO, LIKE NEW, $275. 75 rolls. 4420 S. Mozart.

CABLE NELSON UPRIGHT; CHEAP. JUNIper 1090, mornings.

Talking Machines.

PHONOGRAPH SALE.

SLASHING REDUCTIONS.
CONVENIENT TERMS.

VICTOR MAHOGANY UPRIGHT	$21.00
VICTOR MAHOGANY CONSOLE	39.00
SPECIAL COMBINATION with Radio	87.50
BRUNSWICK ART UPRIGHT	27.00
CHENEY PERIOD DESIGN	85.00
BRUNSWICK CONSOLE, TWO DOOR	68.00
CABLE UPRIGHT, 35 RECORDS	40.00

EVERY INSTRUMENT GUARANTEED.
CABLE PIANO COMPANY,
WABASH AND JACKSON.

SLIGHTLY USED
ORTHOPHONIC VICTROLA

with 45 good records, reduced $50. Cable Piano Co., Wabash and Jackson.

CONSOLE PHONOGRAPH — LOOKS LIKE new, with records; balance due on account, will sell to reliable party for $39; terms $1 per week. P. A. Stark Piano Co., 228-230 S. Wabash.

CHENEY—CONSOLE, MAHOGANY, REGUlar $250 model, with records; will sell $125. Terms. F. S. SPOFFORD, 7th fl., 209 S. State.

FOR SALE—VICTROLA, $30. 8005 S. Green-st.

Wind, String, Etc.

WASHBURN TENOR BANJO, LYON & Healy made; cost $160; will sell for $100. Delaware 3948.

CLOTHING, FURS, ETC.

ARE YOU LOOKING

FOR GOOD FURS OR BEST REMODELING ON YOURS? PRICE LOW. We will satisfy you. Coats cleaned, glazed, and relined by excellent workmanship, $20. BLUMENFIELD'S FUR SHOP. Room 204 State and Lake Bldg. Dear. 1253.

FURS—BARGAINS.

1 seal coat [big size], mink trimming, 1 black caracul jacket [big], 1 pr. sables [2 skins]. Cash only; real bargain. Apply Sat. a. m. or Monday. I. WEISS, 944 E. 43d-st., Rm. 12. Phone Oak. 2914.

$13.75 LADIES' COATS.

New warm sport models; also smart new street and party dresses worth $30 at $13.75. FOLLIES, 179 N. Dearborn-st., main floor. Open evenings.

A RARE SALE OF 600 FUR COATS. WE mfr. and offer these coats in this sale at wholesale prices; all barg.; $75 up. Golden Fur Company, 19 S. Wells-st., Room 401.

ALMOST NEW CARACUL COAT, FOX TR., $70; Squirrel, $165; Seal, $50. Also fine rebuilt fur coats; old furs in exch. Open 9-9 and Sun. EXCHANGE SHOP, 4706 Grand-bl.

5 HIGH GRADE REBUILT FUR COATS, $95. EXCHANGE SHOP, 4706 Grand-blvd., open 9-9.

BEAUTIFUL LONG SEAL COAT, MEDIUM size, almost new; bargain. Ph. Buckingham 5050, Rm. 606.

MUSKRAT COAT, $65; CARACUL FOX TR., $75; seal, $40. Old furs in exch. Peter's Fur Shop, 5115 Michigan. Open eve. till 9.

BOY'S SUIT, 36 OR 38, SCOTCH TWEED, 2 pair trousers, $25. Ken. 9428.

1926 MODEL BROWN PONY, RUSSIAN fox collar, 16-18. Lake View 4347 eve.

LADIES APPAREL BOUGHT, SOLD. LORRaine Shop, 1240 N. Clark. Linc. 1204.

OVERCOATS, $5-$7; GOOD CONDITION; all sizes; fur jacquettes. 1834 N. Halsted.

RUSSIAN SABLE, LATEST STYLE, WORN one season. Sunnyside 8931.

WANTED—FUR COAT, REASONABLE. PH. Briargate 5826.

FOR SALE—3 HUDSON SEAL COATS, GOOD condition. Lincoln 4780, Apt. 361.

PERFECTLY STUNNING MOLESKIN COAT, hat to match. Very reas. Midway 8262.

RADIOS AND SUPPLIES.

RADIO BARGAINS.

RADIOLA [6 TUBE]	$195.00
RADIOLA [8 TUBE]	281.00
RADIOLA [5 TUBE]	112.50
ATWATER KENT [6 TUBE]	112.50
ATWATER KENT [5 TUBE]	101.25
ZENITH [4 TUBE]	57.50
GAROD [4 TUBE]	125.00

All new guaranteed receivers with complete equipment, ready to operate—nothing else to buy. Terms to responsible people. Sale closes Saturday.
CABLE PIANO CO.,
WABASH AND JACKSON.
NO TELEPHONE ORDERS.

SACRIFICE MY BEAUTIFUL 5 TUBE RAdio cabinet, space for batteries, wond. tone, brand new, complete, $65; worth dbl.; might give time. 4200 Hazel, 3d. Mrs. Weaver, Buck. 4274.

BUCKINGHAM 1927 MODEL 6 TUBE RAdio in beaut. console cabinet with Utah built-in speaker, tested Sonatron tubes, storage and B batteries, all comp., for $80; worth $250. 6618 Cottage Grove-av. Fairfax 2234.

RADIOS REPAIRED, AERIALS INST'D; expert service; reas. rates. Ph. Laf. 6101.

MILLER RADIO SERVICE.

PFANSTIEHL 5 TUBE DISTANCE GETTER; built-in speaker; cheap; complete equipment; Kenilworth 5 tube, $25. J. F. IDE, 1522 N. La Salle-st.

$75 BUYS WONDERFUL 5-TUBE PORT. RAdio compl.; $150 value; no aerials req.; enclosed speaker. Ph. Belmont 9698.

FINE CONSOLE RADIO, 5 TUBE, GOOD ON distance; will sell reasonable. 5324 Harper-av., Apt. 2-B. Fairfax 9220.

LEASEHOLDS.

5 ROOMS COMPLETELY FURN.; BABY grand piano, console victrola, radio, linens, wash. mach., Crown stoves, china, lamps, mirrors, etc.; mod. flat; $45 mo.; coal in for winter; $1,500 takes flat. No dealers. 3733 N. St. Louis, 2d apt.

19 RM. HSE., GOOD N. S. LOCATION; STM., elect., r. w. all rms., newly decorated; rent $150; inc. $400; a real bargain; act quickly. CORCORAN, 800 N. Clark-st. Sup. 2751.

TO RENT—36 BRAND NEW APTS., WOODlawn and 54th, 2-3-4 rooms. Will make good deal to responsible party. Owner, Albert Grosby, 111 W. Washington. State 5568.

ROOMING FLAT CONSISTING OF 1 KITCH. and 4 sleep. rms.; nr. new N. W. campus; all rented; good inc. Delaware 6599.

FOR SALE—FLAT, 3 RMS., READY FOR housekeeping; cheap; stove heat. Newberg, 3103 N. Racine-av.

LEASE AND NEWLY FURN. 3 RM. AND dinet. apt.; near I. C., surf.; barg.; seen by appointment. Saginaw 8944.

6146 DORCHESTER-AV.—6 ROOM APT., light and clean; near I. C., Jackson Pk., L. and surf.; 3 rooms rented. Fairfax 4793.

9 RM. FURN. MOD. APT. WITH 2 BATHS and 2 kit.; price $350. 5517 Mich.-av.

FOR SALE—LEASE AND FURN. MOD. 5 R. 1st apt. 803 Newport-av.

RMG. FLAT, 7 RMS.; GD. LOC.; EXCEL. inc.; all rms. off hall. 6151 Kimbark, 3d apt.

INSTRUCTION.

SYNCOPATE AXEL CHRISTENSEN WAY—Piano, sax., banjo, organ, etc. Christensen Schools, 20 E. Jackson, 526 S. Western, 953 Belmont, 718 W. 63d, 3945 W. Madison, 2200 S. Crawford, 2602 Milwaukee. Booklet free.

LANGUAGES — FRENCH, SPANISH, GERman, Italian, English, etc. Day or eve. classes. Berlitz School of Languages, 56 E. Congress. Harr. 0392. Evanston, Univ. 1860.

SHORTHAND, BOOKKEEPING, TYPEWRITing. Shorthand Coach School, 431 S. Wabash-av. Rm. 1004. Wabash 3732.

COMPETENT TUTOR [M.A.] AVAILABLE now; Eng., Span., Latin, Alg., or grade subj. Morn. or ev. Address S L 427, Tribune.

PIANO INSTR., MOD. METH. CALL TUES. 11 a. m.-1 p. m. 820 Kimball Bl. Wab. 0668.

ARTS AND ANTIQUES.

FOR SALE—ANTIQUE HAND CARVED rosewood arm chair, Gothic chair and sofa. Webster Hotel, phone Central 3266 for appointment.

LIVERY AND BOARDING.

WANTED HORSES TO BOARD; STEAM heated barn, 1 blk. from best riding paths in the city; reasonable rates for winter. Address E N 573, Tribune.

BUSINESS CHANCES.

AUTO REPAIR SHOP AND STOCK—MUST sacrifice; good going business; acct. of health. Apply 5248 Wentworth-av.

AUTO REPAIR SHOP — GOOD BUS. OWNER has other interest. 66 E. 35th-st.

BAKERY—WHOLESALE.

Established bus. Average $3,000 weekly. Delivery trucks, machinery and equipment in good condition. Books open for inspection. Retiring on account of health. $75,000. Lee Livingston, 4938 Irving Park-blvd.

BAKERY—FOR SALE—IN COUNTY SEAT, town of 3,000; only bakery in town; doing over $30,000 a year; good equipment and tools; plenty of trade to be had; long lease on building; want to retire; price $5,000 and invoice. Address B W 46, Tribune.

BAKERY — HOME SHOP IN OAK PARK; price $800 cash and $800 in monthly payments. 415 South-blvd., Oak Park, Ill.

BAKERIES AND EQUIPMENT — ON TIME payments. 2725 Lincoln-av.

BAKERY—WILL SELL FOR ANY REASONable offer. 5217 S. Kedzie-av.

BAKERY—FOR SALE — INCOME $800 A week. Ph. Albany 7954.

BARBER SHOPS AND BEAUTY SHOPS—For Sale—Also fixtures; new and used. PAIDAR CO., 1214 N. Wells-st. Div. 0200.

BARBER SHOP AND BEAUTY PARLOR—Cheap. 2646 W. 22d-st.

BATTERY, TIRE SHOP—HINSDALE; INventory $6,000; annual business $30,000; net profit $8,000; 2¼ yr. renewal lease; price $6,500, ¼ cash. Address S N 289, Tribune.

BATHS, STEAM GL. HOT RM., TANK, EG. basement, at Broadway, Lake V. 0325.

BEAUTY SHOPPE—LOOP.

2 booths; rent $45; well established; sacrifice for $350; must be sold today. Merchants Sales, 64 W. Randolph. Cent. 1127.

BEAUTY SHOP—FULLY EQUIPPED; FIRST class location. 3465 W. Madison-st. Nevada 3726.

BEAUTY SHOP—ESTAB. 16 YRS.; MADE mine; here's your chance to make yours. Address E G 242, Tribune.

BEAUTY SHOP—FULLY EQUIPPED; OWNer leaving town. Dearborn 3367.

BEAUTY SHOP—COST $1,300; GD. LOC.; 6 booths; $400 cash. Buck. 4603.

BEAUTY PAR. — WELL EST., W. SIDE shop, 4 booths, comp. equip. Austin 6056.

BEAUTY SHOP—3 BOOTHS; PERM. WAVE mach.; reas. rent; good loc. Midway 2480.

BILLIARD PARLOR—8 TABLES; FULLY equipped. 5436 Wentworth-av.

BILLIARD PARLOR—WILL SELL CHEAP, 14 tables. 1422 W. Chicago-av.

BILLIARD HALL — 3 TABLES. REASONable. 1901 Mohawk-st.

BOWLING ALLEY.
BILLIARD ROOM.

Bargain; will bear any kind of investigation; easily financed. Inquire HELBERG BROS., 192 N. Clark-st. Room 606.

BUSINESS—FOR SALE—OLD ESTABLISHED —Hartford, Conn., specializing in blower systems, ventilating systems, sheet metal work of all kinds; equipment of power and hand machines and tools, manufactured stock, all at one-quarter value. Owner retiring. Very unusual opportunity. C. H. KEENEY, P. O. Box 292, Unionville, Conn.

CAFE—FRENCH, MONEY MAKER, FULLY equipped; close to loop, near Mich.-av.; will rent or sell. Very reas. 2 yr. lease. Act quickly. Address F 582, Tribune.

CANDY ROUTE — A WOND OPPT. FOR some one to become indep., very reasonable; wond. busi.; best loc.; reason for selling; give tel. No. Address O 327, Tribune.

CANDY AND NUT ROUTES FOR SALE—Cheap; three. Address O 533, Tribune.

CHEESE AND GROCERY SPECIALTY BUSIness—For Sale—Well estab., wholesale; give phone number for appointment. Address D L 356, Tribune.

CIGARS, CIGARETS AND LUNCH—IN HOtel bldg., opposite theater, or will exch. Sacrifice. 410 E. 43d-st.

CLEANING AND DYEING BUSINESS—LOcated near 79th and Ashland; wonderful opportunity. Address A D 362, Tribune.

CLEANING STORE—EXC. LOCATION—ACT quick. 955 Grace-st. Wellington 4609.

CLEANING AND PRESSING SHOP — $350 cash; good loc.; low rent. 904 Wilson-av.

CONFECTIONERY, CIGARS, CIGARETS—Gd. W. S. loc.; next door Cinderella ballroom; must sell at once. 5616 Madison. Austin 9653.

COOPERAGE BUS.—ESTB., WELL KNOWN, incl. Dia. T truck; good lease; cheap rent; sacr. acct. accident; can be invest. for bal. of mo. Miss Bowers, 2612 S. Union.

DELIC., CANDY, CIGARS—OLD ESTAB.; always done big cash bus. Rent $50 mo. for cor. store; 4 rms.; good place for lady or man and wife; must be sold. 3301 N. Seeley.

DELICATESSEN AND GROCERY—WITH 4 lg. living rms. and bath; good lease; rent reas. Call Wellington 2150.

DELICATESSEN, SCHOOL STORE — WELL stocked; up to date fixt.; estab. business; stm. htd.; reas. rent. 1059 N. Laramie.

DELICATESSEN, ICE CREAM, CANDY AND cigars—For sale or trade; what have you? Opposite Cardinal ball park. 6103 S. Racine.

DELICATESSEN, SCHOOL SUPPLIES — 3 liv. rms., bath; fast growing restricted neighborhood; estab. 16 yrs. 642 W. 101st.

DELICATESSEN AND GROCERY—EXCEL. trade; inc. 700 college students; sub. loc. Zoned dist.; no comp. Address N 380, Tribune.

DELICATESSEN, NOTIONS, CANDY—3 LIV. rms., old estab.; reas. 7013 Elizabeth-st.

DEL.—GOOD BUS., WOND. LOC., SAC. FOR quick sale, acct. sickness. 915 E. 79th-st.

DENTAL OFFICE — COMPLETE; MODERN dental equipment; reasonable for cash. Address E K 579, Tribune.

DEPT. STORE — MAINTAINING A HIGH standard of merchandising in one of the best towns; 6,000 pop., in Illinois; a real opportunity. Address B W 34, Tribune.

DENTAL OFFICE—LONG ESTAB. CALL Lafayette 0075, between 3 and 9 p. m.

DRESS SHOP, HOSIERY AND NOVELTIES, established high class following, leaving city. 725 Belmont.

DRUG STORE FOR SALE—CAR STOP; N.W. side; well stocked; modern fixtures; established business; $6,000 cash, balance terms; investigate at once. Address O 502, Tribune.

DRUG STORE—SO. SIDE; ESTAB. 12 YRS.; reas. rent; Iceless soda fountain; well stocked; little cash req.; price reas. For particulars call Midway 9323.

DRUG STORE—NO. SIDE; ICELESS FOUN.; daily sales $75; car stop cor.; $12,500. Address O 412, Tribune.

DRUG STORE—ESTAB. 9 YRS.; LOC. ON car line; gd. bus.; barg. now. 73d-Paxton.

FACTORIES AND PLANTS—WOOD, FOUNdry machine. INDUSTRIAL LOCATING CO., 1206 Union Trust Bldg.

FRUIT, VEGETABLES, LIGHT GROCERIES —Gd. loc. on north side; will sell reas.; nr. L sta. Call Jun. 3356 from 5 to 6.

GARAGE LEASEHOLD FOR SALE—BUILD. 100x125; reasonable rent; good business. Call MR. JAY, Palisade 0375, after 6 p. m.

GARAGE—250 CAR, SOUTH SHORE, 1 YR. rent deposit req.; 100 car; gas station; bargain. Al Weiss, 133 W. Washington-st.

GARAGE AND REPAIR SHOP — ESTABlished 12 years; good location; best offer takes it. Van Buren 8547.

GARAGE — 100 CARS, BUILDING-BUS North; excell. business loc.; will sell; bargain. $10,000 nec. Frank, 4121 Broadway.

GARAGE—100 CARS, N. PUMPS, 10,000 gal. gas., wash 150 cars mo.; price for quick deal. Anderson. Superior 5732.

GARAGE—150 CAR, SNAP. INTERNAtional Finance Company. Michigan 2453.

GARAGE—200 CARS; GOOD EST. BUS.; well financed. Address C D 488, Tribune.

GARAGE — 50 CAR, ESTABLISHED 15 years; price $1,000. 221 S. Hoyne-av.

GARAGE—26 CARS, ACCESSORIES, TOOLS, and tow car. Bittersweet 1024.

GASOLINE STATION — ON HIGGINS AND Central-av., southwest corner; good business; good location. Call at 5832 Higgins-av., after 4.

GAS STATION—PAYING BUS.; CHEAP rent. Inq. 5425 Broadway.

GLASS COMPANY — EST. 20 YEARS; ON acct. sickness. Address A D 316, Tribune.

GROCERY—ROYAL BLUE STORE, NEXT door to meat market, 2 blocks from any chain store; A1 leases; have 2 stores; will sell either one. Inquire 120 N. Peoria-st. Phone Monroe 5433.

GROCERY AND DELICATESSEN — LARGE stock; good fixtures; doing $600 weekly; will sacrifice account other business; no brokers. Lake View 1779.

GROCERY, FRUIT AND VEGETABLES—Good reason for selling; reas. 5947 W. North-av. Mansfield 7991.

GROCERY AND MARKET — 1ST CLASS. Doing good business. Reas. going into laundry bus. Ph. Douglas 5533.

GROCERY AND MEAT MARKET — FOR Sale or Trade—Yearly business $60,000. SNYDER & WOLFORD, London Mills, Ill.

GROC., DELIC.—2044 DEVON; WORTH $3,000; will sacr. $1,500; $350 wkly. bus.

GROCERY AND MARKET—REASONABLE. 1710 W. 87th-st. Beverly 8933.

GROCERY AND DELICATESSEN — CHEAP rent; good loc.; stm. ht. Belmont 8859.

HARDWARE AND PAINTS—FOR SALE—Good clean stock, retail; approximately $10,000; can be reduced if desired; located in a North Shore town, population about 8,000; doing a good paying business; good reasons for selling; terms to right party. Address B W 30, Tribune.

HARDWARE AND TIN SHOP—EST. 30 YRS. N. S.; reas. rent; very cheap. Owner retiring. Lincoln 0644. Call 8 a. m. to 6 p. m.

HOTEL—63 RMS., NR. 63D L; INC. $9,660; $10,000 handles property and all. BESHEARS & HENDERSON, 127 N. Dearborn. Central 2854.

HOTEL—76 RMS., N. CLARK; RT. $325 mo.; inc. $1,500 to $1,600; $7,000 cash req. HOFFENBERG & O'PIZZI, 139 N. Clark.

HOTEL—84 ROOM, EVERY ROOM TAKEN, clearing $1,200 month; easy terms; have 4 other hotels for sale. Lemon, 35 S. Dearborn.

JEWELRY STORE—N. S., NR. L STREET car line; est.; gd. chance for man with small capital. Address C D 491, Tribune.

LADIES' HAIR CUTTING SHOP—IN THE loop. Address E T 341, Tribune.

LAUNDRY—COMPLETE EQUIPMENT; CHP. rent; good lease; doing a profitable business; price $5,000. CHICAGO BUSINESS EXCHANGE, 327 S. La Salle-st. Harr. 2990.

LAUNDRY, WET WASH, 18 POCKETS—EX. bus.; reas. Address O 413, Tribune.

LUNCH ROOM—FULTON MARKET; LEASE 8 yrs.; rent $75 mo. Receipts $55; $2,500. GOLAN REALTY CO., 110 S. Dearborn.

LUNCHRM., COFFEE SHOP—FACT. DICT.; sac., acct. illness. 950 W. Adams.

MEAT MARKET—FIRST CLASS CASH AND carry, Swedish neighborhood; Lipman's ice machine. Call after 7 p. m. Keystone 6040.

MEAT MARKET AND LIGHT GROCERY—Good loc. in Hyde Pk.; going in laundry business. Call Dorchester 8328.

MEAT MARKET—FINEST EQUIPPED IN Southwest Side; does monthly business of $4,600; money maker; owner has another market, cannot handle; will sell reasonable. This place must be seen to be appreciated. Corner store; rent $150; location 63d-st., west of Kedzie-av. Call afternoons, Oakland 0397.

MEAT MARKET — INEXPERIENCED GROcery and market owner wishes to sell or rent well equipped meat market, estab. 14 years. 1909 W. Madison-st.

MEAT MARKET—FOR SALE OR TRADE—Estab. 20 years; strictly settled neighborhood. Selling account sickness. Saginaw 2233. Call after 7 p. m.

MOTION PICTURE SHOW — GOOD LIVE country town with large territory; equipment all installed; will rent very reasonable or sell. Inquire Yorkville Chamber Commerce, Yorkville, Ill.

MUSIC-RADIO STORE—LARGE, WELL EST. On S. W. Side, representing best known makes pianos, phonographs, radios, and enjoying healthy business. Books open to interested purchaser; reas. for quick cash sale. Address E F 513, Tribune.

PAINTS, HARDWARE AND H. H. GOODS Store—1630 Irving Pk.-blvd., Key. 7792.

PATENT—ARTICLE IN HARDWARE AND tinware line, adapted for home and commercial use, absolutely new, having an unlimited field for distribution. This article has stood rigid tests and is now being considered for exclusive distribution by a large, responsible firm. Will stand rigid investigation. Will sell patent outright for $250,000 or have manufactured by a reliable concern on a royalty basis. Address O 282, Tribune.

PAWN SHOP.

Old est. business on N. Side; retiring acct. poor health; wonderful chance for a hustler. Address E F 509, Tribune.

POOLROOM—5 TABLE, AND LEASE. 1131 W. Chicago-av. Call Delaware 0989.

PRINTING PLANT.

Some early bird will get this worm. A live, going printing office for sale. An 8x12, 10x15 with Miller feeder, 12x18 Colt's, 32 in. Seybold cutter; all power machines with motors; and a composing room with good equipment; typewriter, adding machine, desks, etc. Sale price is $3,000, and the plant is worth $8,000. For further details and an interview to see plant address D Y 543, Tribune.

RADIO-BATTERY SERVICE STATION—EST. bus., small invest. 834 E. 43d-st.

REPAIR SHOP AND TOOLS—IN 100 CAR garage. Ask for Frenchy. 3916 W. 16th-st. Lawndale 0443.

REPAIR SHOP—12 CAR, HEATED; GOOD business; 64th and Cottage Gr.; $1,000 cash; will sacrifice. Midway 8062.

RESTAURANT—EXC. LOC.; OLD EST.; reas. rent; money maker for right party.
LEEVACK & LAVIN,
3159 W. Roosevelt-rd. Rockwell 4929.

RESTAURANT—FOR SALE—ONE OF THE best transfer corners on N. W. Side; doing good business; reasonable price; lease, 25 years. Phone Keystone 0306.

RESTAURANT FOR SALE—NORTH SIDE, near "L" station, street car, bus line; doing good business; reasonable terms. Room 308, 1067 Argyle-st., Chicago.

RESTAURANT—SHERIDAN-RD. SALES $150 a day; 5 yr. lse. SNAP. $8,000; terms. BARRON & CO., 127 N. Dearborn.

RESTAURANT—WELL PAYING, ON MICHIgan-av., in Roseland; rent only $65 month; will sacrifice for $2,000 cash. Beverly 8151.

REST.—DOING $185 PER DAY; 40 SEATS; clears $1,000 mo.; N. S.; cheap rent; 5 yr. ls.; $8,000 cash. Address N 430, Tribune.

RESTAURANT—ON S. SIDE, $125 PER day; newly equipt; good money maker; have other bus. Address D C 166, Tribune.

RESTAURANT—FOR SALE—REASONABLE. 5554 N. Clark-st.

RESTAURANT—HIGH CLASS, WELL LOcated, in Elgin. W. N. NOLAN, Elgin.

RESTAURANT — GOOD BUS. FOR SALE cheap; owner in ill health. 1408 S. Wabash.

RESTAURANT—FOR SALE—FIRST CLASS, new fixtures; at transfer cor. 803 W. 74th.

RESTAURNT.—$1,000 DOWN. REST WHEN you make it. 6549 Cottage Grove.

RESTAURANT—FOR SALE—BUSY TRANSfer corner. 520 S. Kedzie-av.

RMG. HSE., 45 RMS., LINCOLN PK. LOC.; rt. $250 mo., a barg.; $3,000 req. LA SALLE SALES REALTY, 30 N. La Salle.

ROOMING FLAT—7 R., 2D FL.; ST.HT.; ALL full; off hall; exc. trans.; big barg.; must sell, leave city. 2661 Washington-blvd.

ROOMING HSE.—30 RMS.; ALL RENTED; 2 blks. Lincoln Pk., nr. Diversey; bargain; cash req. $1,500. Lincoln 7971.

RMG. HSE.—42 R.; NR. 61ST; 2 GARAGE; rent $450, 9 yr. lse. $2,500 cash req. LIPMAN & STEINBOCK, 160 N. La Salle.

ROOMING HOUSE—14 RMS.; RENT $125; 5 yr. lease; H. W. ht.; electric; R. W. all; $750 will handle. 1637 N. La Salle.

RMG.—UNF. 40 LARGE, LIGHT RMS., 8 apts., frt. pchs.; 3 gar.; $525 per mo.; near Wilson L. bus. 914 Eastwood-av.

RMG. HSE.—14 RMS., STEAM HEAT, PRICE $1,250; gd. inc. West 6672.

ROOMING HSE.—10 ROOMS; EXCEL. LOcation; $600. Address O 337, Tribune.

ROOMING HOUSE—33 RMS.; LONG LEASE; pets $300; real barg. 20 W. Ohio-st.

RMG. HSE.—9 RM. FLAT, RT. $95; INC. $180. Best offer. OTT, 824 Oakdale-av.

ROOMING HOUSE—24 RMS.; ELEC. LGT., stm. ht., coal in. 1140 Madison-st.

6037 BLACKSTONE.

Delicatessen, grocery; wonderful stand for home baking; 3 living rooms and bath; steam heat; rent $50.

BUSINESS SERVICE.

AMERICAN FIRMS DESIRING OR HAVING representations or correspondents in Europe or Great Britain in any branch of finance—Commerce, Trade or transportation—are herewith urged to communicate in order to make appointment for confidential interview. No fees involved. Representative at present in Chicago will call on request. Address F 541, Tribune.

WE SELL STORES, RMG. HSES., HOTELS, or any good buy; any loc.; quick cash buyers; confidential service; quick results assured. MERCHANTS SALES CO., 64 W. Randolph-st., R. 825-9. Cent. 1127-8.

DOGS, BIRDS, POULTRY, ETC.

Birds.

500 CANARIES, SIEFERT ROLLERS, $1 each. Ben's Bird Store, 1546 W. 50th-st.

Dogs.

352 W. MADISON-ST.

WE SHIP EVERYWHERE.
3 DAY SPECIAL.
CHICAGO'S LARGEST DOG AND PET SHOP
CAPITOL PET SHOP, INC.

Ped. Police Pups... from $10	Ped. Bostns. from $15
Ped. 5 mo. Police. $25	Brindle Bulls.........$5
Ped. Cocker Spaniels..........$15	Esk. Spitz..From $5
Ped. Pomeranians. $25	Toy Fox..........$5
Ped. Irish Terr. Cheap	Fox or Bull Terr..$3
Ped. Red Chows...... Beauties	Collies or Shepherds..........$3
Wire Fox Terr.....$10	Airedales..........$5
	Toy Collies........$8
	Mixed Pups.........$1

Beautiful litter of Orange Angora Kittens and Cats. Also Ferrets, Talking Parrots, Singing Canaries, Pigeons, Monkeys, etc. Grown Wire, Chow, Scottie, Airedale, Brindle Bull, Shepherd, Boston Beagle Hound, cheap. Watch Dog, $5.
OPEN DAILY AND SUN. TILL 10 P. M.

327 W. MADISON-ST.

EXCLUSIVE BUT NOT EXPENSIVE. Finest selection of good dogs in Chicago. Ped. wire haired male dog with 7 points toward championship. Ped. Police Pups and Grown Dogs. Ped. Pomeranians, Pekingese, Irish Terr., Cocker Spaniels, Chows, Eng. Fox, Black Spitz, Eng. Bull Terr.; many others too numerous to mention.
OPEN EVERY DAY & SUN. TILL 10 P. M.

7611 S. HALSTED-ST.

While they last; fox terriers, wire, $20; smooth, $8; Bostons, $20. Also the most beautiful litter of blue ribbon bred collies in the city at prices that are unbelieveable. Every dog ped. and elig. Can be seen daily till 9:30 p. m.

WANTED—1,000 DOGS FOR SHOW AT ARMory, 16th and Michigan, Sunday, Nov. 21. Bulldogs, collies, Irish terriers, Boston terriers, French bulldogs, Pekingese, pointers, setters, and Pomeranians. Entries close Nov. 13. Call for premium list. A. HENDERSON, 1823 S. Wabash-av. Ph. Calumet 1597.

26 N. WELLS-ST.

200 puppies and dogs, $2 up. We trade, buy and sell. Open daily and Sunday till 10 p. m.

50 BOSTON TERRIER PUPS

Beau. litter toy French poodles, also Pekingese and fox terrier pups. Hirsch's Dog Shop, 1807 W. Madison.

1307 N. CLARK-ST.

200 Pups, Police, Chows, Wires, Bostons, Spitz, Fox or Bull Terriers, Setters, Collies, grown dogs, Beagles, Eskimos. Op. eves., Sun.

FOR SALE—POLICE DOG, FULLY TRAINED —Young, pedigreed, registered; good for protection store, car, home or pal. 954 Cullerton-st., 2d flat.

GROWN AND PUPS; CHOWS, $40; BOStons, $15; Spitz, $8; Collies, Fox, Bull Terriers, $3. Burglar proof watchdogs from $5. 3845 Chicago-av. Open Sun.

TRAINED LLEWELLYN SETTER, 3 YEARS old. Very high class. J. M. Morgan, 5456 Greenwood-av. Fairfax 2753.

TRAINED LLEWELLYN SETTER, 3 YEARS old, very high class. J. M. Morgan, 5456 Greenwood-av. Fairfax 2753.

PEDIGREED BOSTON, POMERANIAN, POlice, toy collies, Spitz; 100 pups, $2-$35; watch dogs, $3; all breeds. 3357 S. Michigan.

GERMAN POLICE DOG, PEDIGREED, 14 mos. old, female. Longbeach 7546.

POLICE DOG—8 MO. OLD; PEDIGREED. 1800 School-st. Bittersweet 3626.

LITTER OF BEAUTIFUL RED CHOW PUPpies, to good homes, $40. 2256 Lorel.

GERMAN POLICE PUPS—PEDIGREED, $35 and $25. 1825 N. Mozart. Brun. 6350.

WIRE HAIRED FOX TERRIER PUPPIES. HOCKENBERY, 5641 S. HOYNE.

PED. GERMAN POLICE PUPPIES, $15. 1951 Mohawk, nr. Center.

CHOW CHOW PUPPIES—3 MO. OLD. 3025 Greenview-av. Wellington 9809.

CHOW PUPPIES—6018 MARMORA, NEAR 6000 Elston. Ph. Newcastle 1721.

1 DOBERMAN, 1 GERMAN POLICE, VERY reas. 1238 School-st. L. V. 1780.

POLICE—HANDSOME, PED.; PRI. PARTY before Xmas, $25; worth $150. Wel. 9740.

Poultry.

50 GENUINE WHITE BRAHMA HENS, 6 mo. old; sacrifice. 4845 Irving Park-blvd.

AUTOMOBILE LOANS.

QUICK CASH

Borrow on Your Car
15 MINUTE SERVICE.
No Red Tape. Confidential.
PAY BACK MONTHLY AS YOU DRIVE. WILL MAKE YOU A NEW LOAN OR REFINANCE YOUR OLD NOTES AND MAKE YOUR PAYMENTS SMALLER.
Maxine Finance
2612 S. MICHIGAN-AV.
6154 COTTAGE GROVE-AV.
6501 S. HALSTED-ST.
SOUTH SIDE OFFICES OPEN TILL 9 P. M.
PHONE—ALL DEPTS.—CALUMET 0063.

Money Loaned

ON YOUR CAR.
10 MINUTE SERVICE
PAY BACK MONTHLY. DRIVE WHILE YOU PAY.
Notes Refinanced
IF YOUR PAYMENTS ARE TOO LARGE NOW WE WILL REDUCE THEM FOR YOU.
Garfield Motor Sales Co.,
S. E. COR. 55th and Wabash.
ENGLEWOOD 0027-0028.

NEED CASH?

That immediate personal or business NEED can be quickly met; cash loan quickly on your auto while you drive it.
REFINANCE.
If your present payments are too high we pay up your loan and reduce them for you.
ROYAL FINANCE CO.,
4802 BROADWAY, AT LAWRENCE.
Second Floor. Longbeach 6161. Open eves.

L-O-A-N-S

Car Owners' Finance Co.
A phone call will bring our representative to you week days, evenings, or Sundays.
PHONE STATE 1919.
Auto loans and notes refinanced. Immediate service. Room 708, 127 N. Dearborn-st.
J. WOOLF.

AUTO LOANS

"Instant Service."
RELIABILITY YOUR SAFEGUARD.
Established 1912.
LEWIS E. BOWER
1240 S. Michigan-av. Calumet 1800.
7912 S. Halsted-st. Open till 9. Vinc. 2900.
6359 Broadway. Open till 9. Rog. Pk. 9000.

Autos—LOANS—Trucks

Borrow on your car or truck; immed. service. Drive or store with us; reduced rates.
MOTOR CAR FINANCE CO.,
2724 S. Michigan. Cal. 7119.

CASH IN 10 MINUTES.

Easy auto loans. Drive while paying. Lenient terms. Refinancing, reducing large payments. Quick, courteous service. Strictly confidential. ROY SPENCER, 105 W. Monroe. Rand. 0991.

BORROW THE A. B. C. WAY AND DRIVE WHILE YOU PAY. Prompt, confidential Service. It will pay you to see us first. AUTOMOBILE BONDING CO., Suite 807. 105 W. Monroe.

BROADWAY FINANCE CO.
AUTOMOBILE LOANS.
5948 BROADWAY. LONGBEACH 7020.

WANTED — LOAN OF $1,000 ON $1,950 auto; mortgage for 7 months straight; will pay 6% and small commission. Address E J 225, Tribune.

AUTOMOBILE STORAGE CO.

Money loaned on your car confidentially. 1142 Conway Bldg., Clark-Wash. Frank 3524.

U. S. FINANCE AND MORTGAGE CO. 10 minute service. Lowest rates. Confidential. Room 1619, 155 N. Clark. Dearborn 7625.

AUTOMOBILE LOANS — LOWEST RATES. Open evenings. Phone Van Buren 3201. 2810 W. Madison-st.

QUICK LOANS ON FORDS AND OTHER cars; pay back $5 weekly; store or drive. 766 W. Jackson. RAMING. Monroe 4448.

AUTOMOBILES WANTED.

CASH FOR YOUR CAR.

Pay more than book value or will handle on 5% commission; quick results.
ATLAS MOTORS, INC.,
1450 S. Michigan-av. Vic. 2388.
2429 S. Michigan-av. Mich. 0069.

WILL BUY FOR CASH '25 OR '26 MODEL light closed cars or will sell on com. basis. Prices must be right. Honest dealing. 1531 E. 75th-st. Fair. 1902.

HIGHEST CASH PRICES PAID FOR JUNK, wrecked or used. We sell replacements for any car.
WARSHAWSKY & CO.
1915 S. STATE-ST. CALUMET 7315.

Wanted—100 Automobiles.

All makes; all models; bring cars, take home cash. Open evenings till 10 and Sunday. 2810 W. Madison. Van Buren 3200.

WANTED—PRACTICALLY NEW CADILLAC, Lincoln, Packard, or other high grade car. Will give 1924 Lafayette sedan and cash. GLASER, 4637 Drexel-blvd. Atlantic 4997.

FORDS WANTED — SEDANS, COUPES, trucks. We pay more cash than appraisal prices. 724 Milwaukee-av. Monroe 3836. No branch stores. Open eve. and Sun.

WANTED—'26 OR '27 MOD. HIGH GRADE car for equity in sun par. 2 apt. bldg. Sunnyside 7632, or Main 2177.

WANTED—LATE MODEL DODGE SEDAN; bargain; will pay cash. Call Saturday after 2. Albany 8233.

WANTED—50 LATE AUTOS. BRING CARS, get cash. 6811 S. Halsted. Went. 2727.

MOST CASH FOR OLD, WRECKED, OR junked cars. 3721 Ogden. Crawford 5071.

CASH FOR WRECKED, JUNK, OLD CARS. Modern Auto Parts, 1700-2 Wab. Cal. 0330.

FORDS WANTED. OPEN EVES. AND SUN. RAMING. 766 W. Jackson. Monroe 4448.

WANTED—LINCOLN SEDAN; HAVE $1,000 and Lincoln touring. Oakland 2604.

GARAGES—FOR SALE & TO RENT.

TO RENT—50X125 FT. SPACE IN LARGE garage, can be used for factory or storing trucks; heat furnished. 3422 Belmont-av. Keystone 1990.

GARAGE—FOR SALE—90 CAR CAP., LATest equipt., excell. opportunity for right party. Call owner. Wentworth 5745.

FOR SALE—OR RENT—GARAGE, 3711-15 Milwaukee-av., and building adjoining, 50x60. Tel. Spaulding 9196.

PERMANENT 2 CAR GARAGE, BUILT ON your lot; new lumber; cash or terms. $150 complete. Phone Prospect 6363.

AUTO ACCESSORIES, REPAIRING.

FORD MOTORS—GOOD COND., $10 EA.; overhld.; guar.; motors $20 to $30 each. S. S. Auto Parts, 7122 S. Halsted. Stew. 8700.

FORD BODIES—1925 TUDOR SED. BODY, 1925 Coupe body. S. S. Auto Parts, 7122 S. Halsted-st. Stew. 8700.

AUTOS REPAIRED AND OVERHAULED ON your premises or mine. Work guaranteed. Expert mechanic. Spaulding 6015.

MOTOR TRUCKS TO RENT & WTD.

HARVEY MOTOR TRUCKS.

All sizes to rent for hauling or for sale. Salesroom, 1233 S. Wabash-av. Service station ph. BOULEVARD 9000. Belmont 0648. Works, Harvey, Ill. Harvey 68.

AUTO TIRES.

STANDARD MAKES USED TIRES, SLIGHTly used; no junk; barg. prices; all sizes. Dealers write. L. & M. Tire Co., 1804 S. Wabash-av.

MOTORCYCLES AND BICYCLES.

BICYCLES—1927 MODELS, 30 DAY TRIAL; easy payments; trade in your old bike. MEAD CYCLE CO., 162-172 N. Clinton-st.

AUTOMOBILE STORAGE.

CARS STORED FOR THE WINTER. DOOR 150 Municipal Pier. Sup. 8236. Slater Storage Co.

BILLIARDS AND BOWLING.

NEW AND USED BILLIARD TABLES—Low prices. Easy terms. KEEFE & HAMER CO., 17 N. Wabash-av.

CAMERAS AND OPTICAL GOODS.

CAMERAS, KODAKS — BOUGHT OR EXchanged. Send for free Bargain book. Central Camera Co., 112 S. Wabash-av.

LIGHT & HEAVY MANUFACTURING.

WANT WORK FOR LATHE, SHAPER, MILL machine, punch press and drill press, screw machine. Smith, 3512 Armitage.

SEWING MACHINES.

PORTABLE ELECTRIC, $18 UP; OTHERS $8 up; guar. Singer Shop, 3205 Fullerton.

AUTOMOBILES—GASOLINE.

Bird-Sykes

Paige and Jewett
2215-2225 Michigan-av.
TELEPHONE CALUMET 6060.
A BIRD-SYKES REBUILT CAR IS THE
Best Automobile Value to Be Found Anywhere

$400 Buys:

1924 WILLYS-KNIGHT SPORT TOURING. Brand new 2 tone paint job. Top, upholstery, etc., like new; bumpers, 5 tires, extras. 100% mechanically and guaranteed.

$450 Buys:

PEERLESS 66, 7 PASS PHAETON. Fast, high powered, smooth running car in beautiful condition. Duco finish, top and upholstery exceptionally fine. All tires excellent; guaranteed mechanically.

$575 Buys:

JEWETT COUPE, 4 PASS. Refinished beautiful green, upholstery immaculate; tires excellent; full equipment. Rebuilt by us and guaranteed. Wonderful car for all round use; peppy, economical, and a joy to drive.

$750 Buys:

RICKENBACKER 1924 SEDAN. Just recently refinished; looks like new; upholstery shows no signs of use. Has disc wheels, 4 wheel brakes, spotlight, visor, bumpers, etc. Operates smoothly and quietly. Rebuilt, guaranteed.

$675 Buys:

JEWETT BROUGHAM. Original baked enamel finish and upholstery like new; balloon tires. Rebuilt and guaranteed. Complete.

$775 Buys:

1926 JEWETT SEDAN. As good as the day it left factory and received little driving, as owner decided to have a 7 passenger closed car. Has 2 tone duco finish, 4 wheel brakes, balloon tires, etc. An exceptional value.

$750 Buys:

JEWETT 6-50 SEDAN. Peppy, economical, reliable family car with balloon tires, disc wheels, bumpers, step plates, etc. Duco finish like new; rebuilt and guaranteed.

$950 Buys:

PAIGE BROUGHAM. Luxurious 4 door 5 passenger in the original finish, which is like new. Interior immaculate. All tires excellent. Offers driving and riding qualities not found in cars costing three times as much. Rebuilt and guaranteed.

$1,500 Buys:

PAIGE 6-72 1926 SEDAN, 5 PASS. In service only a short time and equivalent to new in every respect. 2 tone duco finish, balloon tires, hydraulic 4 wheel brakes, trunk, bumpers, and all equipment. Guaranteed.

Open Evenings and Sunday.

Bird-Sykes

2215-2225 MICHIGAN-AV.
Charles C. Barlow, Mgr., Used Car Dept.

Repossessed Automobiles

ARE BETTER CARS, GIVE BETTER SERVICE FOR LESS MONEY.
THEY ARE NOT "TRADE-INS" BUT PRACTICALLY NEW, HIGH GRADE, LATE MODEL CARS, FULLY EQUIPPED AND GUARANTEED.

Hudson 1927 Coach.

Just off the showroom floor and cannot be told from new. A wonderful buy for only $340 down, balance terms.

HUDSON 1926 BROUGHAM.

You would think this was new, tires and all. Priced exceptionally low at $975; terms.

Hupmobile '26 6 Sedan.

Here's new car appearance and performance at low cost. Real value at $1,025; only $360 down.

Nash Advanced 1926 Coach.

This popular car has seen very little service. The tires, upholstery and finish are all in A1 condition. Only $320 down.

ESSEX 1926 COACH.

Late serial no. Like new in every respect. Only $185 down, bal. easy.

Also 1926 Flint Sedans Jrs.

60s and 80s, Garner 8s, Auburn 8s, Chandler 6s and other standard makes.

KEDZIE MOTOR SALES

3838-46 N. Kedzie-av.
Keystone 5052.
P. S.—DON'T FORGET—YOU SAVE THE FIRST YEAR'S DEPRECIATION.

JORDAN

$135 Buys:

CHEVROLET—1924 ROADSTER. Fully equipped; good mechanically; tires all nice; a very good buy for the money.

$275 Buys:

1925 CHEVROLET TOURING CAR. Just like new in every respect; disc wheels, winter enclosures, excellent balloon tires, etc. Act quick.

$325 Buys:

1922 PEERLESS 4 DOOR BROUGHAM. Very good mechanically. Gray and black. Heater, motometer, spotlight, auto. w. s. cleaner, mirror, 5 excellent tires. Only one left.

$350 Buys:

JORDAN MODEL M. BROUGHAM, 5 pass. Just overhauled, first class mechanically; Crane-Simplex gray finish; very good upholstery; 5 tires, winter front, spotlight, etc.

$475 Buys:

1923 "MX" JORDAN 5 PASS. TOURING, With $175 steel and glass enclosure, original Crane-Simplex finish; first class mechanically. Motometer, 5 nice tires, and much other equipment.

$575 Buys:

1923 STUTZ SPORT TOURING. With the "D. H." dual-valve motor and an elegant high speed sport job. Refinished Orriford Lake; 6 wire wheels, trunks, spotlights, and many other things. Perfect mechanically.

Your Car Part Payment.
CHICAGO MOTOR CAR CO.,
2250-2252 S. Michigan-av.
TELEPHONE CALUMET 6075.

21
AUTOMOBILES

to be sold at the lowest prices ever heard of in the history of Chicago.

1926 Packard single 6 sport; perf.	$1,750
1926 Packard single 6 sedan, A1	$1,850
1926 Nash advance 6 sedan, like new	$975
1926 Hudson sedan, disc wheels, etc.	$850
1926 Studebaker special 6 sedan	$825
1926 Velie sedan, 4 wheel brakes, etc.	$675
1926 Packard 8 rdstr., rumble seat	$1,875
1926 Cadillac tour., nearly new car	$1,975
1926 Hudson coach; numerous extras	$650
1925 Reo coupe, extras galore	$650
1925 Stearns 8 Country Club coupe	$975
1925 Buick Master 6 sedan, a beauty	$750
1925 Jewett brougham, like new	$485
1924 Hupmobile sedan; equipped	$385
1924 Studebaker special 6 sedan	$385
1923 Buick brougham, perfect car	$350
1924 Maxwell sport tour; wonderful	$185
1924 Willys Knight tour. bargain	$185
1925 Buick Master 6 coach, perfect	$775
1925 Buick stan., 6 sedan, num. extras	$650
1924 Stutz rdstr., prettiest in city	$385

CASH—TERMS—TRADE.
THE USED CAR BUYER NEEDS
E. S. MEYER, INC.
2317 S. Michigan. Cal. 6867.
OPEN EVENINGS AND SUNDAYS.

BUICK BARGAINS.

1926, 40, 2 door sedan	$1,150
1926, 47, 5 pass. sedan	$1,250
1925, 40, 2 door sedan	$950
1925, 51, brougham	$1,250
1927 Dodge coupe, 860 miles, bargain.	

BROADWAY BUICK CO.
5701 Broadway. Longbeach 7700.

REPOSSESSED CARS

TO BE SOLD BY AUTO FINANCE CO. AT LESS THAN OUTSTANDING BALANCE DUE ON NOTE. ALL MAKES AND MODELS. NO REASONABLE OFFER REFUSED. SOME AS LOW AS $100. TERMS.
O'ROURKE AUTO SALES,
1332 S. MICHIGAN-AV.

BUICK—'26 COACH, A DANDY..........$850
STUDEBAKER, 1925 SEDAN, A-1..........650
ESSEX, 1925 COACH, LIKE NEW..........350
6104 Cottage Grove. Open eves. Dorch. 3100.

DEALERS NOTICE!

We have several excellent used cars which we will sell at real bargains. See SORENSON, 160 N. Ada-st.

AUTOMOBILES—GASOLINE.

WE DO NOT WANT YOU T[o] READ THIS A[d] UNLESS YOU WANT the Best Value in a Used Car Ever Offered in Ch[icago]

We must have room for our Rickenbacker cars. Therefore used cars from our four stores placed on one of our Mich[igan] new car sale floors.

2309 S. Michigan

LOOK AT THESE P[RICES] THEN LOOK AT THE [CARS]

Rickenbacker 6 cyl. sedan demo...
Hupmobile 8 cyl. phaeton, '25; new...
Oldsmobile coach 6 cyl., new duco...
Jordan sedan, new paint, overha[uled]...
Buick tour., completely rebuilt...
Ford tudor sed., '26; seat covers...
Willys-Knight sedan, painted, ov[er]hauled...
Haynes sedan, new paint, motor rebuilt...
Hupmobile tour., winter sides...
Chevrolet 4 pass. coupe, '24; new ...
Oldsmobile tour., winter sides, gd. ...
Oldsmobile touring, famous 43A...
Rickenbacker phaeton, ex. mech...
Rickenbacker 8 cyl. brougham, '...
Durant coupe, needs little work...
Rickenbacker brougham, '25; like ...
Oldsmobile De Luxe coach, '27; 1,... miles...
Ford coupe, '25; many extras...
Buick Master 6 coach, '25...
Rickenbacker coupe rdstr., '26; re[pos]sessed...
Oldsmobile tour., '26; run 3,000 m[iles]...
Maxwell tour., overhauled and repa[inted]...
Rickenbacker phaeton; less than B[lue] Book...
Cadillac tour., 59; good cond...
Dodge roadster, '24; excel. cond...
Oldsmobile 4 cyl. sedan; service car...

L. MARKLE C[O.]

Oldsmobile. Rickenb[acker]
2309 S. MICHIGAN-[AV.]
Branch Stores.
2313 S. MICHIGAN-AV.
2401 S. MICHIGAN-AV.
6019 BROADWAY.

Now On!
THE
25th
Annual Conte[st]
Between
Franklin Car[s]
and
Zero Weathe[r]

Whose team is composed of ICE—SNOW—COLD SLUSH—SKIDDING

Own and Drive [a]
FRANKLIN
The Year 'Round W[inner]

The most practical all year ca[r] —no water to freeze, leak, or ... Your garage need not be heate[d] ... radiator to drain. No anti-free[ze] ... pounds to fuss with.

FRANKLINS
$75 TO $1,65[0]
Sedans Coup[es]
Tourings Demi-Se[dans]
Enclosed Tourin[gs]
OPEN EVENINGS FOR THIS SALE.

You deal direct with ... deferred payment sale ... at an attractive ra[te] ... Franklins. Liberal a[llow]ance for your car.

Franklin-Butler M[otor Co.]

2251 S. Michigan-av. Vi[c.] ...
5450 Broadway. Edgew[ater] ...
808 Grove-st., Evanston. Univ[ersity] ...

1927 SEDAN[S]

AGAIN WE OFFER THE ... CARS AT BELOW COMP... PRICES. JUST PAY UP THE ... NOTES AND CONTINUE PAYM[ENTS]

1927 Packard 5 pass. 6 cyl., sed...
1927 Cadillac Spec. sport sedan...
1927 Studebaker Big 6 cust. sed...
1927 Willys Knight It. 6-70 sedan...
1927 Chrysler 6-70 sedan, 5 pass...
1927 Flint 6-60 sedan; beauty...
New improved Cadillac, custom ... sedan; used 1,100 mi.; at almost ...
New improved Cadillac custom ... coupe; used 3,200 mi.; at about ... New improved Cadillac 7 pass. ... 1,200 miles. At ...
New improved Cadillac 5 pass. ... used 4,600 miles. At ...
New improved Cadillac 4 pass. ... built sport phaeton; 1,600 mi. ...
V-63 Cadillac, 7 pass. de luxe ...
V-63 Cadillac, 4 pass., de luxe ...
1926 Packard Str. 8, 7 pass. ...
1926 Packard 8 5 p. cpe., like ...
1926 Auburn 8, 5 pass. de luxe ...
1926 Peerless 6-80 sedan, 1,010 ...
1926 Peerless 6-72 sedan, big 6 ...
1926 Buick Master Brougham 4 ...
1926 Nash big 6-2 dr. sed., like ...
1926 Nash 4 dr. spt. sed., like ...
1926 Studebaker big 6 spt. ...
1926 Hudson brough., 30 days ...
1926 Willys big 6-66 de luxe ...
1926 Stutz str. 8, 5 pass. sedan ...
1926 Franklin type 11 sed., 5 ...
1926 Packard 8-3-26 sedan, 5 ...

CALL AGENT, ...
WELLINGTON 7802

Look! Look! Bargains

Prices cut below ½ co[st] ... Come and see for yoursel[f] ... Dealers can take advanta[ge] ...

'26 Buick C. C coupe, cost $2,000 ...
'26 Stude. St. 6, 2 dr. sed. cost ...
'26 Nash, 4 dr. Bro., adv. 6, cost ...
'26 Hudson coach, wond., cost ...
'26 Jewett coach, cost $1,240 ...
'26 Essex coach, like new, cost ...
'26 Nash, 2 dr. sedan, cost 31,300 ...
'26 Overland delux sed 6, cost ...
'26 Overland 6 delux coach, cost ...
'26 Stude sp. 6 spt. rdstr., cost ...
'25 Dodge coupe, like new, cost ...
'25 Dodge sedan, cost $1,150, ...
'25 Buick red spt. rds., cost $1,600 ...
'24 Nash rdstr., cost $1,500, ...
Every car guaranteed 90 ... Liberal terms and trad[e] ...
SMITH MOTOR SALES, 4442 W. ...

TODAY'S BARGA[INS]

Cadillac 612 limousine...
Pierce Arrow, 38, touring...
Mercer Sport, 1924, 6 cyl...
Mercer Sport, 1922, 6 cyl...
Reo Roadster...
Lexington Sport...

L. W. Shanesy &...

AUTHORIZED LINCOLN DE[ALER] ... 824 Diversey-pkwy. Lake ... OPEN EVENINGS AND SUN[DAYS]

DURANTS

Coupes, sedans, tourings, also ... sedan. Priced right. Must sell. ...

MONARCH AUTO S[ALES]

1470 S. MICHIGAN-AV.

WE ARE GOING O[UT OF] the automobile busi[ness] ... 40 used cars at yo[ur] price. 4149 Milwauk[ee] ...

REPOSSESSED CARS—SEE OU[R] ... Manufacturers' Finance Trust C[o.] ... Inc., 5050 Broadway and 465 N. ...

SMALL COUPE—WONDERFUL ... cal condition; good tires; barg[ain] ... Master Motor Truck Co., 3919 ...

AUTOMOBILES—GASOLINE.

...rd-Sykes

...e and Jewett

...25 Michigan-av.

...ONE CALUMET 6060.

A ...RD-SYKES ...BUILT CAR IS THE ...tomobile Value ...ound Anywhere

$400 Buys: ...-KNIGHT SPORT TOURING, ...e paint job. Top, upholstery, bumpers, 5 tires, extras. 100% ...d guaranteed.

$450 Buys: ...6, 7 PASS PHAETON. Fast, smooth running car in beautiful Duco finish, top and upholstery fine. All tires excellent; guar...

$575 Buys: ...UPE, 4 PASS. Refinished beau... upholstery immaculate; tires ex... equipment. Rebuilt by us and ... Wonderful car for all round ... economical, and a joy to drive.

$750 Buys: ...KER 1924 SEDAN. Just re...; looks like new; upholstery ... of use. Has disc wheels, 4 ... spotlight, visor, bumpers, etc. ...ly and quietly. Rebuilt, guar...

$675 Buys: ...ROUGHAM. Original baked ... and upholstery like new; bal... built and guaranteed. Complete.

$775 Buys: ...T SEDAN. As good as the day ... and received little driving, as ... to have a 7 passenger closed ... duco finish, 4 wheel brakes, ... etc. An exceptional value.

$750 Buys: ...50 SEDAN. Peppy, economical ... car with balloon tires, disc ... step plates, etc. Duco finish ...uilt and guaranteed.

$950 Buys: ...UGHAM. Luxurious 4 door 5 ... original finish, which is like ... immaculate. All tires excel... driving and riding qualities not ... costing three times as much. ...uaranteed.

$1,500 Buys: ...1926 SEDAN, 5 PASS. In ... short time and equivalent to ... respect. 2 tone duco finish, hydraulic 4 wheel brakes, trunk, all equipment. Guaranteed.

...venings and Sunday.

...rd-Sykes

...-2225 MICHIGAN-AV. ...Barlow, Mgr., Used Car Dept.

...essed Automobiles ARE ...ETTER CARS, GIVE ...TTER SERVICE FOR LESS MONEY.

...RE NOT "TRADE-INS" BUT ...Y NEW, HIGH GRADE, LATE ...S, FULLY EQUIPPED AND ...ED.

...son 1927 Coach. ...he showroom floor and cannot ... new. A wonderful buy for only ...alance terms.

...N 1926 BROUGHAM. ... think this was new, tires and ... exceptionally low at $975; terms.

...mobile '26 6 Sedan. ...w car appearance and perform... cost. Real value at $1,025; only

...dvanced 1926 Coach. ...ar car has seen very little serv... upholstery and finish are all ... Only $320 down.

...SEX 1926 COACH. ...no. Like new in every respect. ...down, bal. easy.

...926 Flint Sedans Jrs. ...8s, Garner 8s, Auburn 8s, Chand... other standard makes.

...HE MOTOR SALES ...-46 N. Kedzie-av. ...Keystone 5052.

...'T FORGET—YOU SAVE THE ...AR'S DEPRECIATION.

...ORDAN

$135 Buys: ...LET—1924 ROADSTER. Fully ...ood mechanically; tires all nice; ...d buy for the money.

$275 Buys: ...EVROLET TOURING CAR. Just ... every respect; disc wheels, win... excellent balloon tires, etc.

$325 Buys: ...ERLESS 4 DOOR BROUGHAM. ... mechanically. Gray and black. ...otometer, spotlight, auto. w. s. ...rror, 5 excellent tires. Only one

$350 Buys: ... MODEL M. BROUGHAM. 5 pass. ...hauled, first class mechanically; ...lex gray finish; very good uphol... tires, winter front, spotlight, etc.

$475 Buys: ...X" JORDAN 5 PASS. TOURING. ... steel and glass enclosure, original ...lex finish; first class mechanically. ... 5 nice tires, and much other

$575 Buys: ...UTZ SPORT TOURING. With the ...dual-valve motor and an elegant ... sport job. Refinished Orriford ...ire wheels, trunks, spotlights, and ...er things. Perfect mechanically.

...r Car Part Payment. ...GO MOTOR CAR CO., ...-2252 S. Michigan-av. ...LEPHONE CALUMET 6075.

21 ...UTOMOBILES ...old at the lowest prices ...heard of in the history ...cago.

...SH—TERMS—TRADE. ... USED CAR BUYER NEEDS ... S. MEYER, INC. ...S. Michigan. Cal. 6867. ... EVENINGS AND SUNDAYS.

...UICK BARGAINS. ..., 2 door sedan ... $1,150; ..., 5 pass. sedan ... $1,250; ..., 2 door sedan ... $950; ... brougham ... $1,250; ...dge coupe, 860 miles, bargain. ... BROADWAY BUICK CO. ...roadway. Longbeach 7700.

...POSSESSED CARS ... SOLD BY AUTO FINANCE CO. AT ...AN OUTSTANDING BALANCE DUE ...E. ALL MAKES AND MODELS. ...ASONABLE OFFER REFUSED. ... LOW AS $100. TERMS. ...O'ROURKE AUTO SALES, ... 1332 S. MICHIGAN-AV.

...26 COACH, A DANDY ... $850; ...BAKER, 1925 SEDAN, A-1 ... 650; ...925 COACH, LIKE NEW ... 350; ...tage Grove. Open eves. Dorch. 5100.

...EALERS NOTICE! ...e several excellent used cars which ...ll at real bargains. See SOREN... N. Ada-st.

AUTOMOBILES—GASOLINE.

WE DO NOT WANT YOU TO READ THIS AD UNLESS YOU WANT the Best Value in a Used Car Ever Offered in Chicago.

We must have room for our new Rickenbacker cars. Therefore the used cars from our four stores will be placed on one of our Michigan-av. new car sale floors.

2309 S. Michigan-av.

LOOK AT THESE PRICES—THEN LOOK AT THE CARS.

Rickenbacker 6 cyl. sedan demo.	$1,817
Hupmobile 8 cyl. phaeton, '25; like new	825
Oldsmobile coach 6 cyl., new duco	575
Jordan sedan, new paint, overhauled	345
Buick tour., completely rebuilt	275
Ford tudor sed., '26; seat covers	365
Willys-Knight sedan, painted, overhauled	495
Haynes sedan, new paint, motor, rebuilt	425
Hupmobile tour., winter sides	175
Chevrolet 4 pass. coupe, '24; new tires	175
Oldsmobile tour., winter sides, gd. tires	200
Oldsmobile touring, famous 43A	175
Rickenbacker phaeton, ex. mech.	450
Rickenbacker 8 cyl. brougham, '25	1,095
Durant coupe, needs little work	65
Rickenbacker brougham, '25; like new	950
Oldsmobile De Luxe coach, '27; 1,400 miles	975
Ford coupe, '25; many extras	185
Buick Master 6 coach, '25	875
Rickenbacker coupe rdstr., '26; repossessed	1,450
Oldsmobile tour., '26; run 3,000 miles	675
Maxwell tour., overhauled and repaint.	125
Rickenbacker phaeton; less than Blue Book	175
Cadillac tour., 59; good cond.	200
Dodge roadster, '24; excel. cond.	275
Oldsmobile 4 cyl. sedan; serviceable car	150

L. MARKLE CO.
Oldsmobile. Rickenbacker.
2309 S. MICHIGAN-AV.
Branch Stores.
2313 S. MICHIGAN-AV.
2401 S. MICHIGAN-AV.
6019 BROADWAY.

Now On!
THE
25th
Annual Contest
Between
Franklin Cars
and
Zero Weather

Whose team is composed of ICE—SNOW—COLD SLUSH—SKIDDING

Own and Drive a FRANKLIN,
The Year 'Round Winner!

The most practical all year car built—no water to freeze, leak, or boil. Your garage need not be heated. No radiator to drain. No anti-freeze compounds to fuss with.

FRANKLINS
$75 TO $1,650
Sedans Coupes
Tourings Demi-Sedans
Enclosed Tourings
OPEN EVENINGS FOR THIS SALE.

You deal direct with us on deferred payment sales and at an attractive rate on Franklins. Liberal allowance for your car.

Franklin-Butler Motors
2251 S. Michigan-av. Victory 4210.
5450 Broadway. Edgewater 7510.
908 Grove-st., Evanston. University 782.

1927 SEDANS

AGAIN WE OFFER THE FINEST CARS AT BELOW COMPETITIVE PRICES. JUST PAY UP THE UNPAID NOTES AND CONTINUE PAYMENTS.

[illegible]

CALL AGENT,
WELLINGTON 7802-7797.

Look! Look! Bargains Galore

Prices cut below ½ cost. Come and see for yourself. Dealers can take advantage.

'25 Buick C. C coupe, cost $2,000, now $975
'26 Stude. St. 6, 2 dr. sed. cost $1,460 $730
'25 Nash, 4 dr. Bro., adv. 6, cost $2,000 $975
'25 Hudson coach, wond., cost $1,275 $575
'25 Jewett coach, cost $1,240 $620
'26 Essex coach, like new, cost $865 $430
'26 Nash, 2 dr. sedan, cost $1,360, now $625
'25 Overland delux sed 6, cost $1,242 $620
'26 Overland 6 delux coach, cost $998 $465
'25 Stude sp. 6 spt. rdstr., cost $1,750 $800
'24 Dodge coupe, like new, cost $1,000 $500
'25 Dodge sedan, cost $1,150, now $500
'24 Buick red spt. rds., cost $1,600, now $250
'24 Nash rdstr., cost $1,500, now $300
Every car guaranteed 90 days. Liberal terms and trade.
SMITH MOTOR SALES, 4442 W. Madison.

TODAY'S BARGAINS

Cadillac 612 limousine	$550
Pierce Arrow, 38, touring	$650
Mercer Sport, 1924, 6 cyl.	$850
Mercer Sport, 1922, 6 cyl.	$500
Moon Roadster	$275
Lexington Sport	$250

L. W. Shanesy & Co.
AUTHORIZED LINCOLN DEALERS.
824 Diversey-pkwy. Lake View 8000.
OPEN EVENINGS AND SUNDAYS.

DURANTS

Coupes, sedans, tourings, also Oldsmobile sedan. Priced right. Must sell.
MONARCH AUTO SALES,
1470 S. MICHIGAN-AV.

WE ARE GOING OUT OF the automobile business. 40 used cars at your own price. 4149 Milwaukee-av.

REPOSSESSED CARS—SEE OURS FIRST. Manufacturers' Finance Trust Co., Mr. Sexton, 5656 Broadway and 463 N. Racine-av.

SMALL COUPE—WONDERFUL MECHANICAL condition; good tires; bargain at $125. Master Motor Truck Co., 3910 S. Michigan.

AUTOMOBILES—GASOLINE.

CADILLAC

When Buying a Used Car Be Sure of the Dealer Behind It

At the Used Car Annex, S. Michigan at 23d.

Paige brougham, '25, dark green paint and mohair upholstery; perfect; tires fine; front and rear bumpers; squeegee, rear view mirror, trunk, etc. Bargain for $650.

Flint touring, 1925, winter inclosure; practically new tires; paint fair; equipped with mushroom running board, lights, stop and spot lights, rear view mirror, squeegee, and front and rear bumpers. $550.

Chandler sedan, 1924; clean inside and out; paint in excellent condition; equipped with stop and spot lights, rear view mirror, front and rear bumpers, etc.; upholstery in fine condition. This car has been carefully driven and is in unusually fine shape. $650.

Paige sport, 1924; 5 good balloon tires, 2 spots and stop light, squeegee, rear view mirror, motometer, collapsible trunk rack, front and rear bumpers. $750.

Jordan victoria, 1925; dark green paint and appearance splendid; good mechanical condition; tires and upholstery fine; equipped with drum headlights, stop light, front and rear Biflex bumpers, trunk on rear. Fine buy for $1,250.

Case sedan, '24; paint fair; 5 good balloon tires; upholstery good shape; equipped with trunk, front and rear bumpers, stop and spot lights, step plates, etc. $700.

Jordan victoria, 1926; dark blue Duco; perfect condition; equipped with stop and spot lights, trunk, front and rear bumpers, squeegee, rear view mirror, motometer and step plates. This car is like new in appearance and performance. $1,450.

At the Broadway Branch, 5201 Broadway.

Cadillac 63 Suburban	$2,100
Cadillac 61 Phaeton	750
61 Victoria Coupe	850
Jordan 8 roadster, 1925	950
Hudson Brougham, 1925	900
Packard 1925 Sedan	1,500
Diana Roadster, 1926	950
Cadillac 57 Victoria	300

These cars are equipped with the regular standard accessories and are good values.

CADILLAC MOTOR CAR CO.
S. Michigan-av. at 23d. Michigan 2300.
1810 Ridge-av. University 8600.
5201 Broadway. Longbeach 6410.
5020 Harper-av. Atlantic 2116.
119 S. Kedzie-av. Kedzie 3027.

CADILLAC

Dodge Brothers

We have just marked down the prices on our entire line of used cars. Nowhere can you find better values. Come in and see for yourself.

1926 DODGE DE LUXE SEDAN	$815
1925 DODGE SPEC. COACH	$595
1926 DODGE B SEDAN DEMO.	$825
1925 DODGE SPECIAL RDSTR.	$685
1926 DODGE SPORT TOUR. 315 MI.	$795
1926 DODGE DE LUXE SEDAN DEMO.	$928
1924 NASH SEDAN	$495
1923 BUICK ROADSTER, 6 CYL.	$175
1925 FORD SEDAN	$165
1923 HUDSON COACH	$175

LIBERAL TERMS.

DASHIELL MOTOR CO.,
2522 Michigan-av.
Calumet 7314

AUBURN 4-44-1926.
4 door sedan, 5 months old, run 6,500 miles; has been nursed like a baby; oil changed monthly; has averaged 20 miles to a gallon; mechanically perfect; 4 wheel brakes, balloon tires like new. Bargain, $975. 5022 W. Madison. Mansfield 7907.

AUBURN—'25 4 DOOR 6 SEDAN, NEW paint, balloon tires, 4 whl. brakes; like new car; only $625; terms. 4116 Elston-av. Key. 3186.

AUBURN — ROADSTER, '26, 8-88, $675; terms. 2376 Milwaukee. Always open.

BUICK 1927 SEDAN.
Standard 6 4 door 5 pass., equipped with bumpers, spare tire, spotlight, etc. $1,250, $415 down, balance 18 mo. We also have all other 1927 models at a big saving. Moss Auto Sales, 712 E. 61st-st. H.P.5887.

Buick 2 Pass. Coupe, 1925.
Complete equipment; nearly new balloon tires. Paint and coach condition perfect. A real bargain. 6534 Cottage Grove-av. Midway 6487.

Buick 1926 Sedan, 2 Door.
5 pass.; excellent cond. throughout; $895. Yes, we trade and give term. Buick Branch, Calumet at 21st. Cal. 0782.

BUICK 6—D-45 TOUR., RACINE WINTER incl., Royal cords, snubbers, visor, auto. windshield wiper, spotlt., meter, primer, good paint; mech. O. K. All this for $125. 2728 Leland-av. Ravenswood 10143.

BUICK 1927 MODEL
C "54" County Club; driven 400 miles; fully equipped; just like new. Edgewater 1339. Calumet 1912.

BUICK, 1927 MODEL.
C "54" County Club, driven 400 miles; fully equipped; just like new. Edgewater 1339. Calumet 1912.

BUICK SEDAN, $975.
4 door 5 passenger Master Six, in perfect condition; all extras. 4508 BROADWAY.

BUICK BROUGHAM.
Cannot be told from new; all equipment guaranteed perfect; best offer. 4508 BROADWAY.

BUICK—LATE '23 6 CYL. SEDAN, 5 PASS.; sure classy and in fine cond.; 90 day guar.; good tires; $485. Terms or trade, one year. 7001 Stony Island. Fairfax 8030.

BUICK SEDAN.
4 door, 5 pass., 1923 model; excel. cond. thruout; $550; tms. 2805 N. Halsted. Buck. 0298.

Buick Master 6 Sedan, $1,085
2 door; fully equipped. Terms or trade. Always open. 5107 N. Clark.

BUICK — 1926 SEDAN, $850; VERY NICE cond. all around; fully equipped; give new car guar.; terms or trade. Always open. 2810 W. Madison-st.

BUICK—'26 4 DOOR SEDAN; BUMPERS, spare tire, heater; original finish like new; $875; terms. 3327 Milwaukee-av., at Crawford.

BUICK—'25 MASTER 6 ROADSTER, FULLY equip.; perf. cond.; run little; balloon tires; sacr. $685; terms or trade. 3523 Ogden-av. Lawndale 6626.

BUICK 1925 SEDAN.
Standard 6; fully equip.; like new; $825; terms. 6811 S. Halsted-st. Went. 2727.

BUICK—1926 BROUGHAM; DRIVEN 1,200 miles; give new car guarantee and service. Sell at a bargain. Take car in trade. Always open. 2810 W. Madison-st.

BUICK — BUSINESS COUPE, 1926; SO slightly used cannot be told from new; fully equipped; must sell. Calumet 1912. Edgewater 1339.

BUICK—MASTER 6 COACH, MILEAGE 3,400; new car guar. Barg., $895; terms. Property owners 10% down, 18 mos. on balance. 4614 S. Ashland. Boulevard 8778.

BUICK — BUSINESS COUPE, 1926; SO slightly used, cannot be told from new; fully equipped; must sell. Calumet 1912. Edgewater 1339.

BUICK—'26 MASTER SPORT SEDAN; COST me $2,200; need cash; will lose all I paid; take $500 and $90 notes. Wellington 7797.

BUICK—MASTER 6 BROUGHAM, 1926; FULly equip.; driven 3,000 mi.; like new; guar.; $1,375; tms. 4610 Washington. Aus. 0373.

BUICK—MASTER 6 1924 SEDAN; PERfect condition; $700 for quick sale. 355 E. Garfield-blvd. Normal 6935.

BUICK—'23 MASTER 6 TOURING; REX winter inclosure; privately owned; excellent condition. Lincoln 6872.

BUICK—4 PASS. COUPE, MASTER 6, '25, like new, fully eqpd., balloon tires; $775; terms, trade. 4026 Irving Park-blvd.

BUICK—SEDAN, 7 PASS., MASTER 6, '26, $875; terms, trade. 4026 Irving Park-blvd.

BUICK—TOURING, 5 PASS., $375. EMIL DENEMARK, 3860 Ogden. Lawn. 0593.

BUICK—1925 TOURING, LIKE NEW; $575; terms, trade. 2275 Milwaukee.

BUICK—1925 7 PASS. SEDAN, LIKE NEW; $795, terms, trade. 2275 Milwaukee.

BUICK—1925 BROUGHAM; PERF. COND.; $875, terms, trade. 2275 Milwaukee.

BUICK—1925 MASTER 6 SEDAN; DR. 5,000 mi.; $745, terms, trade. 2275 Milwaukee.

BUICK—1927 MASTER SEDAN, DR. 350 M.; $1,475, terms, trade. 2275 Milwaukee.

BUICK—COUPE, 1925; A-1 CONDITION; call Stewart 7159.

BUICK—LATE 1926 BROUGHAM, DR. 700 mi.; $1,585, terms, trade. 2275 Milwaukee.

BUICK—1926 SEDAN, DR. 4,000 MILES; $975, terms, trade. 2275 Milwaukee.

BUICK—1926 COACH, DR. 4,000 MILES; $785, terms, trade. 2275 Milwaukee.

BUICK—MASTER 6 5 PASS., LIKE NEW; 6 tires, $375, terms. Dor. 2226 after 6 p.m.

BUICK—COUPE, MASTER 6, $600; FULLY equip'd. Kasper, 422 Aldine-av.

BUICK—MASTER 6 4 PASS. COUPE, DR. 6,800 mi., barg., $350. 3327 Milwaukee.

BUICK—MASTER 6, 2 DR. SED., '26; FULLY equip.; exc. cond.; reas. Shel. 7885.

AUTOMOBILES—GASOLINE.

BUICKS!

We have a full line of 1927 Models.

1927 Standard Sedan, 2 dr., equip.	$1,175
1927 Standard Sedan, 4 dr., equip.	1,250
1927 Master Sedan, 2 door	1,375
1927 Master 6 48 Coupe, 4 pass.	1,495
1927 Master 6 47 Sedan, 4 door	1,495
1927 Master Country Club Coupe, eq.	1,775
1927 Master Brougham	1,900
1926 Master Country Club Coupe, eq.	1,250
1926 Master Sedan, 4 door, equip.	1,195

1-3 DOWN, 18 MONTHS TO PAY.
MOSS AUTO SALES,
712 E. 61st-st. Hyde Park 5887.

BUICKS.

1926 4 pass. Coupe almost new.
1926 7 pass. Sedan, in perfect cond.
1926 5 pass. Sedan, like new.
1925 5 pass. Coach; very good.
1925 7 pass. Sedan; good for taxi.
1925 2 pass. standard 6 Coupe.
1923 7 pass. Sedan, overhauled, new paint.
1924 4 pass. Coupe; a beauty.

We need space. Prices greatly reduced. Come in and see some of these wonderful buys. Prices $575 and up.
Lange Buick Dealers, 3159 N. Clark-st. At Belmont. Bittersweet 2840.

BUICKS! BUICKS!

1925 Master Sedan, 2 door, equip.	$695
1925 Master Sedan, 4 door, 5 pass.	$795
1926 Master Sedan, 4 door, 5 pass.	$995
1926 Standard Sedan, 4 dr., equip.	$995
1926 Master Sedan, 2 door, equip.	$895
1926 Master Sedan, 4 door, 5 pass.	$1,095
1926 Master Country Club Coupe, eq.	$1,295
1926 Master Coupe, 4 pass., equipped	$1,295

1-3 down, bal. 18 mos. Trade.
FITZPATRICK MOTORS,
6524-26 Cottage Grove-av. Midway 4200.

BUICK 1925 SEDAN
Here is an opportunity to purchase a really fine car at a good price. It has had exceptionally good care and is in the best of condition.
S. & L. MOTOR CO.,
Authorized Lincoln Dealers,
3812 S. Wabash. Blvd. 9100.

BUICK 1925 BROUGHAM,
$1,185.
Master six, fully equipped including trunk, 5 practically new balloon tires. This is a beautiful running car and is in wonderful condition throughout. Terms.
JACKSON PARK BUICK CO.,
7134-36 Stony Island-av. Mid. 1460.

BUICK VICTORIA COUPE.
Master 6, 4 pass., model 48; driven 7,500 miles; original blue duco finish like new; 4 wheel brakes; 5 almost new tires; bumpers, heater, etc.; mechanically like new; mortgage foreclosure, pay balance due $680; terms or trade. Open eves. and Sundays.
3000 IRVING PARK-BLVD.

BUICK 1926 SEDAN,
$795.
Standard six four door; fully equipped; original duco finish; like new; 5 good balloon tires; A-1 mechanical condition. Terms.
JACKSON PARK BUICK CO.,
7134-36 Stony Island-av. Mid. 1460.

BUICK 1926 SEDAN,
$850.
2 door, fully equipped; like new throughout; very smooth running. Terms.
JACKSON PARK BUICK CO.,
6518 Cottage Grove-av. Plaza 2900.

BUICK—K-49, MASTER SIX TOURING. $30 extras. A1 mechanical condition; good top and curtains. Sold for charges; $75 cash. 4830 N. Crawford. Pensacola 4440.

CADILLAC SPEC. COACH C. B.	$3,975
Cadillac 7 pass. sedan	$2,575
Cadillac 5 pass. sedan	$2,675
Cadillac 63 touring	$1,575
Cadillac 61 sedan, 5 pass.	$1,275
Cadillac 61, 7 pass. sedan	$1,275

EMIL DENEMARK
3860 Ogden. Lawndale 0593.

CADILLAC V 63 SEDAN.
5 pass. De Luxe model. Like new. Taupe upholstery; dark green with black trimmed Duco; trunk rack, spotlight, windshield cleaner, front and rear bumpers, 5 good cord tires. Wonderful value at $1,975. Taken on foreclosure.
NELSON BROS. 6310 Broadway

CADILLAC 63, 1924.
Imperial sedan limo.; mechanically perf.; has 5 very good tires; interior is like new. A very good car for a Checker cab or for private livery. Owner will sacrifice for quick sale and will arrange time payments. 6534 Cottage Grove-av. Midway 6487.

CADILLAC—V-63 COACH, LOW MILEAGE; paint, upholstery like new; mech. it is excellent and as it is a very late car of this model it is priced low at $1,750. West Side Packard, 4651 Washington.

CADILLAC 1926 SEDAN.
New series 314, 4 door, 7 pass. Fully equipped. Practically new. $2,250, $750 down, 18 mos. to pay. 712 E. 61st. H.P.5887.

CADILLAC — SEDAN, LIMOUSINE, 61-Z, with new balloon tires, new paint; looks and runs like new; terms to suit buyer. 6356 Cottage Grove. Fairfax 4011.

CADILLAC—'26 SEDAN, 5 PASS., 4 DOOR; driven only 5,000 miles; guaranteed perfect condition; good as new; $2,450. Ard. 3712.

CADILLAC—SEDAN, 5 PASS., MOD. 57, D.L. tires, paint and condition A1; $450; can be seen at 5057 Broadway.

CADILLAC—CUSTOM 5 PASS. SPORT SEdan, 1,100 miles; will lose $2,000 and give terms to responsible party. Wellington 7797.

CADILLAC—SPORT PHAETON, '23; EXC. cond.; fully equipped; sacrifice $575, terms or trade. 3523 Ogden. Lawndale 6626.

CADILLAC—61-Z TOWN CAR, $675; TERMS. 2376 Milwaukee. Always open.

CADILLAC—V-61; GOOD CONDITION; BARgain at $450. Ravenswood 4701.

CADILLAC—61-Z 7 PASS. SEDAN, LIKE new; $1,050, terms, trade. 2275 Milwaukee.

CHANDLER—'26, 7 PASS. SEDAN, $350 due on mortgage. 1240 S. Michigan-av.

CHEVROLET '26 LANDAU.
$250 DOWN, $43 A MONTH.
Driven only 4,400 miles; equipped with almost everything you can possibly put on a car. Running condition is perfect; has excellent tires and finish; like new. See this exceptional bargain at 1210 E. 63d-st. Open till 10 p.m.

CHEVROLET, 1926, LANDAU.
Car like new. Has much extra equipment. A real find for one who is anxious to save considerable on a car run very little.
MILWAUKEE-AV. MOTORS.
2504 MILWAUKEE-AV. SPAULD. 0456.

CHEVROLET—4 DOOR SEDAN, $395; LATest type; driven 2,800 miles; fully equipped; new car guar.; terms or trade; always open. 2810 W. Madison.

CHEVROLET—COACH, '27, DEMO.; FULLY equipped; like new; large reduction; terms. Beverly 8600, or see car at 7648 S. Paulina, bet. 6 and 9 p.m.

CHEVROLET—LANDAU, LIKE NEW, FULLY equipped, guaranteed, seat covers, $650. 6958 Prairie. Vincennes 10188.

CHEVROLET—COUPE, LATE 1924; EXCELlent condition. Owner, Wm. Kuecker, 200 Elgin-av., Forest Park.

CHEVROLET — LANDAU SEDAN, '26; 60 days old; just like new; fully equip.; guar.; extras; terms. 6 E. 55th-st.

CHEVROLET—1926 SEDAN, PRACT. NEW; $475, terms, trade. 2275 Milwaukee.

CHEV.—COUPE, '26; PRACTICALLY NEW, fully equpd., $435; terms. 4026 Irving Pk.

CHEVROLET—1926 LANDAU SEDAN, DR. 3,000 m.; $650, terms. 2275 Milwaukee.

CHEVROLET—LANDAU SEDAN, '26, $625. Terms. 2376 Milwaukee. Always open.

CHRYSLER

CLOSED CARS

Buy that closed car now and ride in warmth and comfort during the coming winter months.

CHRYSLER 70 SEDAN, 1925. Like new both in appear. and condition. Fully equipped. A real opportunity for some one and a REAL BARGAIN.

CHRYSLER 70 BROUGHAM, 1925. Has trunk and complete equipment. Can't be told from new in any way. A REAL BARGAIN.

CHRYSLER 70 ROYAL COUPE, 1926. Driven very little and like brand new. Fully equipped. Don't fail to see it. A REAL BARGAIN.

CHRYSLER 58 BUS. COUPE, 1925. Here's a car like new in both appear. and mechanically. Fully equip. and ready to go. A REAL BARGAIN.

CHRYSLER 70 COACH, 1926. Driven less than 5,000 miles and can't be told from brand new. Fully equip. A REAL BARGAIN.

All cars fully guaranteed.

Burnstine Motor Sales
Chicago's Largest Chrysler Dealer. "SERVICE DID IT."
Michigan-av. at 25th-st.
Open evenings and Sundays.

CHRYSLER—LATE '25, STANDARD SEDAN, just reduced, at a bargain. 175 E. Chicago-av.

CHRYSLER—6-70 BROUGHAM, LIKE NEW, world of extras, mech. 100%, sacrifice $785, liberal terms. 3327 Milwaukee-av.

CHRYSLER — CROWN SEDAN, '26; JUST like new; fully equip. and guar.; terms. 6 E. 55th-st.

CHRYSLER—70 RDSTR., '25; LOW MILEage; factory guarantee; bargain, only $775; terms. 3854 W. Madison-st.

CHRYSLER—'26-70 ROADSTER; 3 MOS. old; cheap. Atlas Securities, 1240 Mich.

CHRYSLER—58 COUPE, '26; RUN LITTLE; like new; ext.; guar.; terms. 6 E. 55th-st.

CHRYSLER—70 RDSTR., '26; LIKE NEW; guar.; extras; terms. 6 E. 55th-st.

CHRYSLER—1926 SEDAN, DR. 3,500 MI.; $675, terms, trade. 2275 Milwaukee-av.

CHRYSLER — 1926, WRECKED, CHEAP. 2416 Indiana-av.

CHRYSLER—COUPE, '26, $650; TERMS. 2376 Milwaukee. Always open.

AUTOMOBILES—GASOLINE.

CHRYSLER 80 IMPERIAL. IMAGINE
a car for sale that cannot be distinguished from new. It is the new model "80 Chrysler Imperial" 7 sedan; 133 inch wheel base, small wheels, large tires. It has been on the street three weeks. Can be had at a liberal discount. Call today for appointment. MR. RITTENHOUSE, Graceland 4670.

CHRYSLERS.
58-'26; 3 pass. business man's coupe; mileage 4,000; fully equipped; large carrying space; biggest bargain in the city; only $685.
'26-70; deluxe coach; mileage 4,000; all equipment; $985.
Terms or trade. Always open. 5107 N. CLARK-ST.

CHRYSLER 670 COACH.
Late '26, fully equipped; looks like new; $950, terms. 8106 S. Halsted-st. Triangle 0400.

CHRYSLER—'26 COACH; 6 CYL.; MECH. perf.; fully equip.; sacr., $785; terms or trade. 3523 Ogden-av. Lawndale 6626.

CHRYSLER—COACH, 50, NEARLY NEW, fully equipped, ran 300 miles, will sacrifice. Phone South Shore 8385.

DODGE SEDAN.
Late model B, just traded in by the manager of a big soap company. His chauffeur always kept car in splendid condition. Original blue finish very attractive, and leather upholstery is like new. Engine is in very good condition. Balloon tires show no wear. Some of the extras are spotlight, step plates, bumpers, etc. Will not remain here long at our price of $785. Terms, 5 days' driving trial. STUDEBAKER SALES CO., Michigan-av. at 21st-st.

DODGE BROS.—SEDAN; ONE OF THE LATEST SERIES DE LUXE SEDANS; USED ONLY A FEW HUNDRED MILES IN DEMONSTRATING SERVICE. ATTRACTIVELY PRICED WITH LIBERAL TERMS. DASHIELL MOTOR CO. 5454 W. MADISON-ST. SEE MR. THOMPSON.

DODGE BUS. SEDAN, 1926.
In perfect cond.; had little use; can't be told from new car; a real bargain; terms. 4634-36 W. Madison-st.

DODGE 1927 COUPE.
De Luxe Business Coupe, fully equipped, $775, $275 down, balance 18 months. Moss Auto Sales, 712 E. 61st-st. Hyde Park 5887.

DODGE TOURING, $235.
Winter enclosure; the cleanest little Dodge in town. Terms. Always open 5107 N. Clark.

DODGE COUPE, '25.
A1 mech. cond.; all new tires; car looks like new; extras, $400. Stewart 0872.

DODGE—SPECIAL 4 PASS. COUPE; LATE '25; Fischer body, balloon tires, bumpers, etc. Driven very little; must sell; see this. 4635 Washington.

DODGE—1926 DE LUXE SEDAN; DRIVEN 1,600 miles; fully equipped; give new car guar.; sell at a bargain; take car in trade. Always open, 2810 W. Madison-st.

DODGE—SPORT ROADSTER; I MUST DISpose of this late type car right away; very low mileage; bargain. Mr. Brennan, Pensacola 1200.

DODGE—LEATHER SEDAN 1925; HAS HAD very careful use; looks almost like a new car; will sell cheap. Pensacola 1200, Mr. Brennan.

DODGE BROS.—DE LUXE SEDAN, 1925 series; full equipment; in excellent condition; only $545. Call Mr. Walker, Saginaw 4710.

DODGE—DE LUXE SEDAN; 2 MONTHS old; fully equipt; like new; must sacrifice. Bittersweet 3649. 1438 Belle Plaine-av.

DODGE—RDSTR. A-1 COND. GOOD CORD tires; starter, winter enclos., $100 cash. 30 E. Lake-st., Open Sunday.

DODGE—BUS., MAN'S COUPE, EXC. COND. Tires like new; will sacrifice. 2658 LAWRENCE-AV. Longbeach 7883.

DODGE—SPECIAL SED.; FULLY EQUIPPED; slightly used cannot be told from new; Calumet 1912. Edgewater 1339.

DODGE—DE LUXE SEDAN, '26; RUN LESS than a 1,000 miles; fully equip.; terms; guar. 6 E. 55th-st.

DODGE—COUPE, '26 MODEL; PERFECT condition; will sacrifice for $750; terms can be arranged. Juniper 9530. 4947 N. Keystone.

DODGE—'23 BUS. SEDAN. CLEAN AS NEW car. Reo Br., 5710 Broadway.

DODGE—'23 SEDAN; GOOD MECH.; EXtras; only $300. Grace. 1332. 1452 Roscoe.

DODGE—TOUR.; GOOD MECH. COND.; $75 cash. 654 N. Sawyer-av., 1st flr.

DODGE—BUS. SEDAN, LATE '24, CAN'T BE told from new, $450, tms. 2560 S. Halsted.

DODGE—SEDAN, LATE '25, FULLY EQU.; ball. tires; $575; terms. 4315 Cottage Grove.

DODGE—TOUR., LATE '23; BUMP., CORD tires, like new; $135. 4315 Cottage Grove.

DURANT SEDAN, '25, $385.
Balloon tires, trunk, etc.; runs perfect; terms. Always open. 5107 N. Clark.

ELCAR—SEDAN, 1923 MODEL, 5 PASS.; very good condition; bargain. WEST PARK GARAGE, 3615 W. Harrison. Kedzie 3887.

ELCAR—'26 SEDAN 80, $1,350; TERMS. 2376 Milwaukee. Always open.

ESSEX 1926 COACH,
$395.
In perfect condition. Looks and runs like new; fully equipped. Terms.
JACKSON PARK BUICK CO.,
6518 Cottage Grove-av. Plaza 2900.

ESSEX COACH, 1926.
Every appearance of a new car; very little mileage; fully equipped and 5 good tires; act quick; priced exceptionally low; terms. 4634-36 W. Madison-st.

ESSEX 1926 COACH.
Like new; fully equip., barg., $450; terms, trade. 6811 S. Halsted-st. Went. 2727.

ESSEX—COACH, 1925, FULLY EQUIP.; good paint and upholstery; 5 good tires; $150 down. 5431 S. State-st. Drexel 4370.

ESSEX—6 COACH; $250; DRIVEN 5,700 miles; fully equipped; new car guar.; terms or trade; always open. 2810 W. Madison.

ESSEX — LATE '23 COUPE, GOOD CONDItion; must sell at once; $250 cash takes it. Vincennes 7455.

ESSEX — '26 COACH, BAL. TIRES, DISC whls., bumpers, $385, tms. 2340 Belmont.

ESSEX—LATE '25, FULLY EQUIPPED, CAR run very little, $385. 7502 S. Halsted.

ESSEX—COACH, '26, STEEL BODY, FULLY equip. Barg. $375, tms. 7601 S. Halsted.

FLINT BROUGHAM
Late '25, 5 pass., A1 condition; bumpers, spotlight, etc.; bargain for quick sale.
MONARCH AUTO SALES,
1470 S. MICHIGAN-AV.

FLINT — SPORT COUPE; LARGE NICKEL lamps, disc wheels; ex. mech. cond. Like new in and out. Low miles; bar. $675. Pierce Arrow, 5714 Broadway. Longbch. 7273.

FLINT—55 SEDAN, DRIVEN 4,500 MI.; perfect; $300 down, trade. 2275 Milwauk.

FLINT—'26 TOURING, $385; TERMS. 2376 Milwaukee. Always open.

FLINT—SEDAN, '26, $750; TERMS. 2376 Milwaukee. Always open.

FORD COUPE.
Runs and look like new. 1444 S. MICHIGAN-AV.

FORD '26 STYLE SED., $285.
New car guar., 4 cd. tires, bump., spttlt., lock; $40 to 1-3 dn. 2751 W. Madison.

FORD—COUPE, 1924, BALLOON TIRES, bumpers, lock wheel, speedometer, A. C. brakes and heater; $250. BUENA MOTOR SALES, 3952 Broadway.

FORD—'26 TUDOR, $150 DUE ON MORTG. Ford—'25 coupe, $100 due on mortgage. Ford—'24 coupe, $75 due on mortgage. ATLAS SECURITIES, 1240 S. Michigan.

FORD—FORDOR SEDAN; BUMPERS, LOCK wheel, speedometer, shock absorbers; in first class condition; $260. See MR. RICHARDSON, 3952 Broadway.

FORD 1926 COUPE.
Slightly used; fully equipped; $300; terms, trade. 6811 S. Halsted. Went. 2727.

Ford—One Dollar Down.
$5 weekly; 90 day written guar.; we trust you. RAMING, 766 Jackson-blvd. Mon. 4448.

FORD — SEDAN, 1925; LIKE NEW; BALloon tires; many other accessories; guaranteed mechanically; a real buy; terms. Ben T. Wright, Inc., 1111 N. Clark.

FORD—COUPE, 11,000,000 MOTOR NO.; MEchanically guaranteed; a snap; terms. Ben T. Wright, Inc., 1111 N. Clark-st.

FORD—SEDAN, LATE '23, PERFECT CONdition; lots extras; new tires; $90 cash. Act quick. 4845 Irving Park-blvd.

FORD—1925 COUPE, 5 CORD TIRES, ALL extras; real buy; guaranteed; $45 down. CHAS. J DEMPSEY, INC., 2300 W. Madison.

FORD—SEDAN, PERFECT CONDITION, 5 cord tires; extras; guaranteed; only $65. CHAS. J. DEMPSEY, INC., 2300 W. Madison.

FORD—FOR SALE—FORDOR SEDAN, LATE 1924; A1 condition; new battery; $200. J. Huitsing, 3948 Grenshaw-st.

FORD — 1925 TUDOR, BALLOON TIRES, bumpers and lock wheel; $250. Miss Beckman, 3952 Broadway.

FORD — TUDOR SEDAN; USED SEASON; $260; balloon tires. Residence, 933 N. Crawford-av.

FORDS—MTG. FORECLOSURES; HAVE 30 to pick from; will transfer notes; for information call Gray, Sun. 4760. 4502 Brdwy.

FORD—COUPE; LATE MODEL; GOOD TIRES; new paint, $110 cash. 30 E. LAKE-ST. Open all day Sunday.

FORD—SEDAN, A-1 COND.; GOOD TIRES; 5 wire wheels, $60 cash. 30 E. Lake-st. Open all day Sunday.

FORDS—1926 COUPES, PRACT. NEW; $300, terms, trades. 2275 Milwaukee-av.

FORDS—1926 FORDOR SEDANS, LIKE new; $425, terms, trade. 2275 Milwaukee.

FORD—TUDOR, SERIAL NO. 10438710; LIKE new; $225. Reo Br., 5710 Broadway.

FORD—SEDAN, 8,200,000; PER. COND.; pri. pty.; $90. After 6 p.m. 3358 Montrose.

FORD—SEDAN, 1925, 4 DOOR, $175. Phone Delaware 01538.

FORD—LATE '26 TOURING, BAL. TIRES, like new, $215, tms. 2340 Belmont.

FORD—'24 4 DOOR SED., FULLY EQUIP., many extras, $185, tms. 2340 Belmont.

FORD — TOURING; STARTER; GOOD CONdition; must sell; $50. 2826 W. North-av.

FORD—COUPE.; MECHANICALLY O. K. $125. Apply 3022 Baltimore-av.

FORD—FORDOR SEDAN, $199; BEST BUY in city, 1809 S. Crawford-av., 2d.

FORD — 1925 TUDOR, BALLOON TIRES, ful. equi.; $200; priv. party. Midway 1014.

FORD—TOURING, 1926; BALLN. TIRES; good cond. Beverly 7966. 8623 S. Bishop.

FORD—SEDAN, FOR SALE CHEAP. 2133 S. Millard-av. Crawford 2559.

FORD—COUPE, 1925, FIRST CLASS CONdition; very reas. Hyde Park 5964.

AUTOMOBILES—GASOLINE.

FORDS—1,000—FORDS
Biggest Drop Ever Known.
$10 Cash—No Extra Charges.
1926 STATE LICENSE FREE.
Cpes., Seds., '23-'25, $90 Up.
Sedans, '25-'26, $175 Up.
Trs., Rdstrs., '23-'26, $40 Up.
90 day written guarantee on all cars. All kinds of cars taken as first payment.
We have no Branch Stores.
LEVY'S, 724 MILWAUKEE.
Cor. Carpenter. Open Eves. Sunday.

Ford Sedan or Coupe, 1926.
Motor numbers 13,000,000. We are disposing of our Ford cars to replace them with Chevrolets. This affords you an excellent opportunity to secure a practically new Ford in perfect condition at a low price. They are fully equipped. Cash or terms. At any of the following
HERTZ DRIVURSELF STATIONS:
1426 S. Michigan-av.
344 E. 63d-st.
3949 Washington-blvd.
1131 Devon-av.
333 S. Franklin.
6218 Cottage Grove.
4342 Broadway.
4926 W. Madison.
1540 E. 67th-st.
2734 Milwaukee-av.
5122 Lake Park-av.

Fords—Special Sale
250 Cars to Choose From.
40 tourings, rdstrs., like new ... $40 up
40 coupes, 1923-'24-'25, like new ... $75 up
35 fordors, tudors, '24-'25, like new ... $150 up
90 DAY WRITTEN GUARANTEE.
2739 W. MADISON-ST.
Open evenings till 10 and Sunday.

FORDS—500—FORDS.
BIGGEST REDUCTION KNOWN.
$15 DOWN, NO EXTRA CHARGES.
Coupes, sedans, '24-'26 ... $75 up
Tourings, sedans, '24-'26 ... $35 up
Trade in your old car now.
90 DAY WRITTEN GUARANTEE.
529 MILWAUKEE-AV.
at Halsted and Grand. Open eve. and Sund.

FORDS—FORDS—FORDS.
ALL MODELS, $50 UP.
$40 TO 1-3 DOWN, BALANCE EASY.
90 DAY WRITTEN GUARANTEE.
Generous allowance on cars in trade.
2362 MILWAUKEE-AV.

FORDS—300 CARS.
All late models—closed cars in colors; low down payment.
LAWDER BROS.,
AUTHORIZED FORD DEALERS.
69th nr. State. Open eves. and Sunday.

Ford Coupe, '26 Style, $75.
E Z terms; driven 1,000 mi.; cord tires, bumpers, speedo., heater, other extras; 90 day written guarantee.
3149 W. MADISON-ST.

FORD—COUPE, SERIAL NUMBER OVER 12,000,000. A finance company offers it for $80 cash, balance $20 a month. See Sunday, Nov. 14, after 11 a.m.
5627 S. WABASH-AV.
GARAGE AT REAR.
BUY YOUR CAR FROM A FINANCE CO.

FORD — COUPE, 1925; BALLOON TIRES and fully equipped; car is as good as new; $125 down, balance $20 monthly.
Garfield Motor Sales Co.,
47 E. 55th-st., corner Wabash-av. Englewood 0027-0028.

FORD TUDOR SED., '25,
$195. Perfect condition.
Sunnyside 3697.

FORDS.
250 choice cars to choose from; $20 down; no extra charges; 90 day guar. Litsinger, 757 W. Jackson. Open eves. and Sunday.

FORD 1925 COUPE, $165.
New car written guarantee, 5 cord tires, 2 bumpers, wheel lock, many extras. $40 to 1-3 down. 2751 W. Madison-st.

FORD TUDOR SEDAN, 1926.
Motor perfect and 5 balloon tires, like new; 2 bumpers, lock wheel, other extras; $385; terms. 6728 S. Halsted-st.

FORD 1925 TUDOR, $185.
Run 2,000 mi., 5 new cord tires, bumpers, lock, extras; 90 day written guarantee; $40 to 1-3 down. 2751 W. Madison-st.

Ford 1926 Style Coupe, $235.
Run 1,200 miles, 5 balloon cord tires, 2 bumpers, lock, extras; 90 day written guarantee; $40 to 1-3 down. 2751 W. Madison.

FORD COUPE, LATE '25.
Good tires and paint; motor in excellent condition; $240. BUICK BRANCH, Calumet-av. at 21st-st. Calumet 0782.

FORD 1926 RDSTR., $265.
Motor No. 13,971,434, balloon cord tires, whl. lock, bumpers and extras; 90 day guarantee; $40 to 1-3 down. 2751 W. Madison.

FORD—TUDOR SEDAN, LATE '24; IN EXcellent cond.; new finish; good cord tires; only $90 down, bal. monthly. SNOW BROS., 1011 South-blvd. Phone Austin 4422.

HUDSON
1926 Sup. Six Brougham; driven 4,000 mi. Per. condition; can't be told from new car. Taylor slanting tire rack. Two new tires and covers. Brougham bars nickeled. Nickel spotlight. Bumpers front and rear. Motormeter. Tire lock. Will sacrifice this beaut. car at a substantial saving. Phone Har. 3462.

HUDSON SEDAN.
This 1925 5 pass. sedan is fully eqpd. Has nearly new balloon tires. The mechanical and coach condition is very good; has original paint. A real saving at our price.
HYDE PARK PACKARD,
6534 Cottage Grove-Av. Midway 6487.

HUDSON—TOURING, WINTER TOP. AN excellent transportation investment. Comfortably equipped for winter driving. Good finish, tires, and mechanism. $125. STUTZ CHICAGO FACTORY BRANCH, 2500 S. Michigan-av. Phone Michigan 2500.

HUDSON COACH, LATE '25.
Refinished in a beautiful two-tone paint job; mech cond. perf.; interior shows no wear; loaded with extras; priced low for quick sale; terms. 4634-36 W. Madison-st.

Hudson Brougham, Late '25.
Had little mileage; perf. mech. cond.; 5 good tires; interior and finish shows no wear; fully equpt.; priced exceptionally low; terms. 4634-36 W. Madison-st.

HUDSON COUPE, $385.
4 passenger, new paint, all extras; terms as low as $10 down.
4508 BROADWAY.

HUDSON—1926, COACH; OFFERED BY FInance company for $140 cash, balance $34 a month. See Sunday, Nov. 14, after 11 a.m.
5627 S. WABASH-AV.
GARAGE AT REAR.

Hudson Brougham, '26, $985
Deluxe model; fully equipped; like brand new. Terms or trade. Spaulding Bonding Co., 5107 N. Clark.

HUDSON—SPORT TOURING, 1924 MODEL, in very fine condition, wire wheels, 6 tires; bargain for cash. DASHIELL MOTOR CO., 3430 N. Crawford-av.

HUDSON—COACH, $395; LOOKS AND RUNS same as the day it left factory; fully equipped; new car guar.; terms or trade; always open. 2810 W. Madison.

HUDSON—4 DOOR BROUGHAM, 1926, driven 1,800 miles. Fully equipped. Give new car guar., $950, terms or trade. Always open. 2810 W. Madison.

HUDSON—COACH, '26, $690; NEW CAR guarantee; fully equipped; terms; must sell. 4255 Milwaukee-av.

HUDSON—BROUGH., 4 DR., LATE 1926, can't poss. tell from new, $850. 2560 S. Halsted.

HUDSON—COACH, LATE '25; FULLY EQPD. Car run very little; $825. 7502 S. Halsted. Stewart 3671.

FRANKLIN—SERIES 10-C, 4 DOOR SEDAN; balloon tires, duco paint; fully equipped; new car guarantee. Marquardt Schumacher Co., 845 Madison-st., Oak Park. Austin 3704. Euclid 4532.

Franklin 11 Type '26 Sedan.
Must sell; 4,100 mi.; can't be told from new; lose $1,000 now. Well. 7802. Mr. Adams.

FRANKLIN—SEDAN, 9-B; IN FINE CONDItion; have 2 but can't use both. What will you offer? Euclid 3828-J.

FRANKLIN—4 DR. 5 PASS. SEDAN, MODEL 10-C 1925; driven little; guarantee; $1,350; tms. 4610 Washington. Aus. 0373.

FRANKLIN—BROUGHAM, BARGAIN, $195. 2422 N. Ashland.

HUDSON—'26, COACH; PAY OFF MORTG. Hudson '25 coach, $250 due on mortgage. ATLAS SECURITIES, 1240 S. Michigan.

HUDSON—'26 COACH, DISC WHLS., BAL. tires, bpr., trunk, $585, tms. 2340 Belmont.

HUPP—DEMO., DRIVEN 1,800 MI.; CAN'T be told from new; 90 day guar.; full equip. Ext. Your old car as down paymt. Bal. arranged to suit you. 339 E. 55th-st. Wentworth 0605.

HUPMOBILE 6 — SEDAN, 1926; DRIVEN 2,300 miles; fully equipped; with new car guarantee; $895; terms or trade. Always open. 2810 W. Madison-st.

HUPMOBILE 8 — SEDAN, 1926; DRIVEN 4,700 miles; like new car throughout; fully equipped at the price of an ordinary car; biggest bargain offered. 1416 W. 63d.

HUPMOBILE—1925 SEDAN, LIKE NEW; $695; terms, trade. 2275 Milwaukee.

HUPMOBILE—'25 4 DOOR SEDAN, $675; terms. 2376 Milwaukee. Always open.

JEWETT—1925 DE LUXE SEDAN, $495; driven very little; fully equipped; give new car guar.; terms or trade. Always open. 2810 W. Madison-st.

JORDAN—'26, BIG 8, 3 PASS. SPORT rdstr.; rumble seat, etc.; run only 7,000 miles; cost $2,700; need cash; will take $350 and notes $65 each. Wellington 7797.

JORDAN—FOR SALE, BIG 8 BROUGH., 4 dr.; used 5,834 mi.; guar., 100% perfect; full equip.; s. covers; extras; cost $3,250; $1,850; terms. R. Smith. 1843 S. Harding.

JORDAN—GREAT LINE "8" 5 PASSENGER sedan; original paint; perf. cond. throughout; driven 5,600 miles. Ravenswood 4499.

JORDAN—'26, BIG 8 BROUGH., $600 DUE on mortg. Atlas Securities, 1240 Michigan.

JORDAN—'26 8 SEDAN, $1,450; TERMS. 2376 Milwaukee. Always open.

AUTOMOBILES—GASOLINE.

JORDAN BROUGHAM
Great Line "8"
As perfect physically and mechanically as an automobile can be. New Marne green finish; a host of equipment. Priced right.
FRANKLIN-BUTLER MOTORS, Inc.
2251 S. Michigan-av. Victory 4210.

KISSEL—DE LUXE STRAIGHT 8 1925 SEdan, $1,575. Emil Denemark, 3860 Ogden. Lawn. 0593.

KISSEL—5 PASS. SEDAN; THIS CAR IS A real sacrifice; $650, terms. 924 E. 79th-st.

KISSEL—'26, CONVERTIBLE COUPE; PAY off mortgage. 1240 S. Michigan.

LEXINGTON—1925 SPORT TOUR., FULLY equip., balloon tires, and guarantee. $425. 7823 S. Halsted. Triangle 8821.

LINCOLN
Judkins Sedan
5 pass. in new car condition every way. A better running Lincoln could not be found. 6 tires like new; full equipment. Priced way below the market. Check us up on this.
FRANKLIN-BUTLER MOTORS, Inc.
2251 S. Michigan-av. Victory 4210.

LINCOLN—JUDKINS SEDAN, LATE 1924, 5 pass.; in perfect condition; must sacrifice. Phone Hyde Park 7690 for appt.

LINCOLN—SEDAN; LITTLE USED; REFINished like new; equipped; $1,875; $800 dn.; trd. 6524 Cottage Grove. Mid. 4200.

MARMON BARGAINS.
REPOSSESSED.
DE LUXE BROUGHAM.
CUSTOM BUILT SPEEDSTER.
VICTORIA COUPE.
Also many other slightly used closed cars, fully equipped $1,800 and up. Miller Motor Sales, 4442 Irving Park.

MARMON — CHUMMY ROADSTER; SPEC. build; tonneau windshield. Sunny. 8931.

MAXWELL—1925 COUPE, 4 PASS., $375; driven 4,900 miles; fully equipped; new car guar.; terms or trade. Always open. 2810 W. Madison-st.

MAXWELL — SED., 4 DOOR, 1924, LIKE new throughout, $250. 2560 S. Halsted. Always open.

MAXWELL—SEDAN, '25; FORECLOSURE; guar.; $235; terms. 4701 Madison.

MAXWELL — 1925 TOURING, GOOD CONdition, $150. Drexel 4760.

MOON—1926 4 DOOR SEDAN, LIKE NEW; offered by finance company for $210 cash, balance $41.50 a month. See Sunday, Nov. 14, after 11 a.m.
5627 S. WABASH-AV.
GARAGE AT REAR.
BUY YOUR CAR FROM A FINANCE CO.

MOON—SPORT SEDAN, 5 PASSENGER, 5 disc wheels, Laurel spotlight, perfect condition; best buy in town, $400. $50 down; consider open car trade; residence, 4845 Irving Pk.-blvd. Always home.

MOON — 1925 SPORT TOURING, $295; driven 4,100 miles; fully equipped; give new car guar.; terms or trade. Always open. 2810 W. Madison-st.

MOON—BROUGHAM, '26, $850; TERMS. 2376 Milwaukee. Always open.

NASH
Rebuilt and Guaranteed.
ALL MODELS.
CHICAGO NASH CO.
CALUMET 2000. 2000 MICHIGAN-BLVD.

NASH 1925 COUPE
Finished in Mallard green. The balloon tires and spares show no wear; full equipment. Mechanically like a new car. $1,000.
S. & L. MOTOR CO.,
Authorized Lincoln Dealers,
3812 S. Wabash. Blvd. 9100.

NASH COACH.
You will admire this late model car with its glistening finish and handsome upholstery. Some of the extras are spare tire, trunk, and bumpers. Engine runs very efficiently. Reduced to $445. Terms, 5 days' driving trial. STUDEBAKER SALES CO., Mich.-av. at 21st.

NASH SEDAN, ADVANCED 6
5 pass.; delivered new June 21, 1924; original finish like new; driven 7,940 miles; has excellent tires, bumper, motometer, etc.; runs perfect; 90 day guarantee; only $565; terms or trade. Always open. 3000 Irving Park-blvd. Keystone 3042.

NASH LIGHT 6 SEDAN,
$310 DOWN, $52 A MONTH.
1926; driven only 3 months. This automobile can hardly be told from new. New car guarantee. South Side Nash Dealers, 1210 E. 63d-st. Open eves. and Sun.

NASH SEDAN.
Must sell my 1926 Adv. 6 4 door sedan at once. Car is fully equipped and is in perfect condition. Leaving city. Can arrange terms. Call Midway 1978.

NASH SEDAN, $1,185.
90 days old; like brand new. Sunnyside 3697.

NASH—6, 1924 TOURING, $195; VERY nice condition all around; has winter inclosure; fully equipped; give new car guarantee; terms or trade. Always open. 2810 W. Madison-st.

NASH TAXI!
'23, 4-cyl., Kuehne body; will trade for 5 pass. sedan or touring car. O'Conner, 5206 Broadway. Longbeach 6490.

NASH 1925 SEDAN.
Must sell at once, going south; will arrange liberal terms. The car is perfect. Call Vincennes 4905.

NASH 1926 SEDAN.
2 door, slightly used; fully equip.; $775; terms, trade. 6811 S. Halsted-st.

NASH — SPORT TOURING; GOOD CONDItion; 5 wire wheels, extras, $250. Call Irving 2975.

NASH—SEDAN, '27; LATE MODEL; LIKE new; perfect throughout. Phone 1286, Blue Island, Ill.

NASH — COACH, '26, RUN 2,000 MILES, like new, equipped; save $550; terms. Open eve. and Sunday. 1741 W. Madison.

NASH—1927, ADVANCED 6, 2 DOOR SEdan; fully equipped; actual mileage 2,000 miles. Rathbun, Calumet 2000.

NASH — BROUGHAM, '26, ADVANCE 6; beautiful job; equipped and guaranteed; terms. 3854 W. Madison-st.

NASH — ALL MODELS, REBUILT AND guaranteed, $150 and up. NASH-KULLBERGER, 1441-53 E. 75th-st.

NASH—ADV. SIX SEDAN, LATE '25; CANnot be told from new; guar.; extras; terms. 6 E. 55th-st.

NASH—ADV. SIX '25 TOUR.; GLASS ENclosure; balloon tires; bargain at $600. REO BRANCH, 5710 Broadway.

NASH—1926 BROUGHAM SEDAN, $1,175. Emil Denemark, 3860 Ogden. Lawn. 0593.

NASH—SPECIAL 4 DOOR BROUGHAM Sedan, 1925, like new. 4748 Chicago-av.

NASH—SEDAN, ADVANCED 6, 1926; FULL eqpt., $875; tms., trade. 4026 Irv. Park.

OAKLAND—1926 LANDAU SEDAN, AS good as new; offered by finance company for $234 cash, balance $39 a month. See Sunday, Nov. 14, after 11 a.m.
5627 S. WABASH-AV.
GARAGE AT REAR.
BUY YOUR CAR FROM A FINANCE CO.

OAKLAND—1926 LANDAU SEDAN; PERfect; $900, terms, trade. 2275 Milwaukee.

OAKLAND—COUPE, '23, $125. 2376 Milwaukee. Always open.

OAKLAND—1926 COACH, DRIVEN 4,500 M.; $595, terms, trade. 2275 Milwaukee-av.

OLDSMOBILE—'26 DE LUXE COACH, COST over $1,300 new; driven less than 3,000 miles; tires have never had a puncture; all extras. Must sacrifice. Ardmore 0410.

OLDSMOBILE—COACH, '26, $675; TERMS. 2376 Milwaukee-av. Always open.

OVERLAND—'26 DE LUXE SEDAN, FULLY equipped 4 mos. old; a real bargain at $730; TERMS. 2658 LAWRENCE-AV. LONGBEACH 7883.

OVERLAND — SEDAN, 1926; 4 DOOR 5 pass.; balloon tires; driven 3,200 mi.; must sell; only $485; terms. 4635 Washington.

OVERLAND—1926 COACH, DRIVEN 3,000 mi., $595, terms, trade. 2275 Milwaukee.

OVERLAND—6 SEDAN, 4 MOS. OLD, GUAR. barg., $685, terms. 4701 Madison.

PACKARD—6, 7 PASSENGER SEDAN, '26, used 2 months; can't be told from brand new car; fully equipped; give new car guar. and service; sell at a bargain; terms or trade. Always open. 2810 W. Madison-st.

PACKARD—5 PASS. COUPE, MODEL 2-26; beautifully finished Algerian blue; reconditioned. Completely reconditioned, guaranteed. Fully equipped; $1,725. West Side Packard, 4651 Washington-blvd.

PACKARD TWIN 6 CUSTOM BUILT SPT. SEDAN; best looking and running sport sedan in city; finish like new; sacrifice for $675. Phone Ardm. 3900 or Victory 8014.

PACKARD — 5 PASSENGER SEDAN, 3-26, like new, $1,775. EMIL DENEMARK, 3860 Ogden. Lawndale 0593.

PACKARD—3-26, 5 PASS. SEDAN; PRAC. new; 1 shot lub.; new car guarantee; $1,850; tms. 4610 Washington. Aus. 0373.

PACKARD—CLUB SEDAN; SERIES 3-33; trunk, one piece windshield; $775; tms.; trd. 6524 Cottage Grove-av. Always open.

PACKARD — STR. 8 TR., FULLY EQUIP.; perf. cond. B. P. 9000 or Sheldrake 3198.

AUTOMOBILES—GASOLINE.

PACKARD
Coupe Bargain
S. S. 2-26 5 pass. coupe. Excellent condition throughout. New Duco blue, trunk, and every equipment. Perfect mechanically. See it first. Priced right.
FRANKLIN-BUTLER MOTORS, Inc.
2251 S. Michigan-av. Victory 4210.

PACKARD 6 SEDAN
A late model 5 pass., the last word in used car. Mechanically in exceptionally fine condition. The price will appeal to a conservative buyer.
S. & L. MOTOR CO.,
Authorized Lincoln Dealers,
3812 S. Wabash. Blvd. 9100.

PACKARD ROADSTER.
model 1-16, is in perfect coach and mechanical condition; Biflex bumpers front and rear, red wire wheels with practically new Vogue cord tires, special nickle head lamps and spot light, winter front, etc. This car is above the average and must be seen to be appreciated. $750 on payment.
HYDE PARK PACKARD,
6534 Cottage Grove-av. Midway 6487.

PACKARD—1-26 SEDAN, PAINTED A beautiful battleship gray with natural wood wheels, broadcloth upholstery, 5 balloon tires. Such equipment as biflex bumpers, wind s. wiper, stoplight, r. v. mirror, etc. This car has been thoroughly reconditioned and is guaranteed. $1,250.
JOHN S. JACKSON & CO.
PACKARD DEALERS.
6140 Cottage Grove. Open eve. and Sun.

PACKARD 6 SEDAN.
Model 3-26, 5 pass. Very good mechanical condition; has 5 nearly new balloon tires, coach condition is perfect; equipment is complete. Will sell for $1,750 with new car guarantee.
HYDE PARK PACKARD,
6534 Cottage Grove-av. Midway 6487.

PACKARD 1927 SEDAN.
Single 6, 5 pass., 4 door, 2 band body, one shot oiling system, etc., $2,450, $800 down, 18 months to pay. Moss Auto Sales, 712 E. 61st-st. Hyde Park 5887.

PACKARD 8 COUPE.
Practically new Straight 8 4 pass. Has one shot oiling, etc. Fully equipped. $2,300, $800 down, 18 months to pay. Moss Auto Sales, 712 E. 61st-st. Hyde Park 5887.

PACKARD 6 CLUB SEDAN.
5 pass. Here is an up-to-date, quality car; Paint and uphol. excel.; 5 nearly new blln. tires; trunk and bumper equip.; will sell $1,050. 2805 N. Halsted-st. Buck. 0298.

PAIGE SEDAN
Late '26-7 pass. Like a new car in every way. Must be sold at once. A real bargain.
MONARCH AUTO SALES,
1470 S. MICHIGAN-AV.

PAIGE—'26 LANDAU SEDAN; LIKE NEW; finance company offers it for $400 cash, balance 18 months. See Sunday, Nov. 14, after 11 a.m.
5627 S. WABASH-AV.
GARAGE AT REAR.

PAIGE 1926 DE LUXE SED.
2 months old; fully equip.; barg., $1,050. Terms. 6811 S. Halsted-st. Went. 2727.

PAIGE — DEMONSTRATOR; CAREFULLY handled; like new car in every way; big bargain for quick sale. 3831 Ogden.

PAIGE—4 DOOR BROUGH., '25, ABSOLUTEly like new, $1,000; tms. 4748 Chicago-av.

PEERLESS—"8" 2 DOOR COACH SEDAN, 1924; fully equipped; just like new; wonderful barg. Calumet 1912. Edgewater 1339.

PEERLESS—COACH, LOOKS, RUNS LIKE new, equip. completely; tms. Sup. 9140.

PIERCE-ARROW—"48" TOURING, 1920 dual valve. Formerly owned by one of Chicago's most prominent citizens. Has been chauffeur driven. Mechanism is excellent. Finish, tires, and upholstery are 100%. Best buy in town. $350. STUTZ CHICAGO FACTORY BRANCH, 2500 S. Michigan-av. Phone Michigan 2500.

PIERCE-ARROWS— ALL MODELS.
PIERCE-ARROW BRANCH.
2420 S. Michigan-av. Phone Mich. 2400.

PIERCE-ARROW—1925 VICTORIA COUPE; like new; $2,175. EMIL DENEMARK, 3860 Ogden. Lawndale 0593.

Rickenbacker Sedan, $1,075.
Straight 8; 5 pass.; delivered June 18, '26; driven 2,300 miles; cost almost $2,700; just broken in; the balloon tires cannot be told from new; 4 wheel brakes, bumpers, etc.; mortgage foreclosure, pay balance due, $1,075; terms or trade. Open eves. and Sun. 3600 IRVING PARK-BLVD.

REO 1926 SEDAN.
[Lovejoys] winter front heater; fully eqipd.; biggest barg. in town. Faget Buick Co., 6433 S. Western. Prospect 0203.

REO 3 PASS. COUPE, 1926.
Like new; fully equipped; real bargain; $800; terms, trade. 6811 S. Halsted-st.

REO—MUST SACRIFICE MY LATE 1925 sedan; excellent condition; fully equipped; bargain for quick sale. 4123 Kostner. Pallsade 3736.

REO—'26 SPORT RDSTR.; RUMBLE SEAT; DISC WHEELS, ETC.; CAR LIKE NEW; COST ME $1,650; WILL LOSE ALL I PAID; TAKE $300 AND $58 NOTES. WELL. 7797.

REO—SEDAN; USED VERY LITTLE; BAL. tires; 4 whl. brks.; $985; terms, trd. 6524 Cottage Grove-av. Always open.

REO—SEDAN, LATE MODEL, NEW TIRES, original finish; bargain. Reo Branch, 5710 Broadway. Ardmore 1200.

STEARNS-KNIGHT.
1924 Four-door Brougham. Like new. $775. LANGE, 2625 Milwaukee-av. Spaul. 0236.

STEARNS-KNIGHT—LATE 1923, 7 PASSENger touring, 4 cyl., $350. Fred's Auto Shop, 348 E. 29th-pl.

STEARNS-KNIGHT—SPORT TOUR., 6 CYL., like new, $550; terms. 4748 Chicago-av.

STUDEBAKER SEDAN.
Just refinished an attractive brown. In best of running condition. Formerly owned by well known insurance man who went to great pains to keep car in continual good shape. Some of the extras are spare tire, heater, etc. Upholstery is like new. A remarkable bargain at $545. Terms 5 days' driving trial. STUDEBAKER SALES CO., Michigan-av. at 21st-st.

STUDEBAKER 1926 SEDAN,
$785.
Standard six, like new throughout; fully equipped including winter front, 5 balloon tires; A-1 mechanical condition. Terms.
JACKSON PARK BUICK CO.,
7134-36 Stony Island-av. Mid. 1460.

Studebaker Touring
Big 6, latest '24 model; has been chauffeur driven and had excellent care. Priced right.
MONARCH AUTO SALES,
1470 S. MICHIGAN-AV.

STUDEBAKER LT. 6 SEDAN
$180 DOWN, $30 A MONTH.
1924. A small 5 pass. family car, very economical to operate. In excellent cond. throughout. See it at 1115 E. 63d-st. Open till 10 p.m.

Studebaker Spec. 6 Sed., '25.
In beautiful condition; equipped with balloon tires, disc wheels, heater and all necessary extras; big bargain; only $685. Terms. Always open. 5107 N. Clark.

STUDEBAKER SEDAN, '24.
Big 6 7 pass.; splendid condition; $775; terms. 6310 Broadway. Sheldrake 6000.

STUDEBAKER—DUPLEX PHAETON, 1926; Standard six, five passenger; fully equipped, perfect mechanical cond., excel. appearance, $850. Drexel 3200. Rm. 329.

STUDEBAKER—ROADSTER, 1926, DRIVEN 1,600 miles; fully equipped; new car guar., $650; terms or trade; always open. 2810 W. Madison.

STUDEBAKER — BIG 6 SEDAN, 1926, 7 pass.; driven 3,200 miles; fully equipped; give new car guar.; $1,275; cash or terms. Always open. 2810 W. Madison-st.

STUDEBAKER — 1925 SPECIAL 6 coach; here is a real buy for $550; good mechanically; excellent tires. Call Mr. Fox, Ardmore 1300.

STUDEBAKER SEDAN.
Big 6. First class condition. Only $765. 6310 Broadway. Sheldrake 6000.

STUDEBAKER—SEDAN; MUST SACRIFICE my Big 6, 7 pass.; looks and runs like new; $975, terms. BURKE, Hyde Park 2317.

STUDEBAKER — '26 DUPLEX PHAETON, can't be told from new; fully equip.; rare barg., $475; terms, trade. 3327 Milwaukee.

STUDEBAKER—'26 SP. BROUGH., 3 MOS. old. ATLAS SECURITIES, 1240 S. Mich.

STUDEBAKER—TOUR., LATE MODEL, $225, terms. Ben T. Wright, Inc., 1111 N. Clark.

STUDE.—SED.; LOOKS NEW; A1 COND.; must sell. Owner, 1513 N. Wells. $375.

STUDEBAKER—1926 BROUGHAM, PRACT. new; $850, terms, trade. 2275 Milwaukee.

STUDEBAKER—BIG 6 7 PASSENGER SEdan; cheap for cash. Ph. Austin 2258.

STUTZ—6 CYL. SPORT PHAETON. THE famous 6-90 that has won so many admirers because of its snap in performance and its beautiful sport appearance. Finish is Spanish carmine, trunk at rear, 6 wire wheels, 6 tires, full nickel radiator shell and headlamps, etc. New car guarantee. $850. STUTZ CHICAGO FACTORY BRANCH, 2500 S. Michigan-av. Ph. Michigan 2500.

STUTZ—RDSTR., 1926, BY OWNER; ROBIN Crane body and marble finish; red wire wheels; original paint; run 8,000 miles; must sell by 1st of week, $1,500, or first bidder; part cash. Prospect 3394.

STUTZ—5 PASS., LATE MODEL, 8 CYL., safety chassis brougham; $2,200; perfect condition; 6 tires; am getting coupe. Jackson 6808 or 7680, Racine, Wis. F. M. Young, 1215 Arthur-av.

STUTZ 8—1926 4 PASS. COUPE; OWNER leaving city; perfect condition; completely equipped; 2 spares, seat covers, spotlight, etc.; $2,500; $1,500 cash. Address D D 93, Tribune.

STUTZ—PHAETON, 4 PASS., SPECIALLY built; driven 2,000 mi.; late model. Finance co. will sell for best offer. 5050 Broadway. Phone Ravenswood 1074.

STUTZ—'26 SPORT BROUGHAM, $1,750; terms. 2376 Milwaukee. Always open.

AUTOMOBILES—GASOLINE.

STUTZ SUBURBAN SEDAN.
A late 1925 seven passenger model that originally cost over $4,000. Only driven 11,000 miles; it has the appearance and performance of a new car. Possesses every conceivable extra and many added appointments. To appreciate the beauty and mechanical excellence of this splendid automobile you will have to see and drive it yourself. Offered at $1,500, it is one of the most remarkable bargains in Chicago. Mr. Schuler, 6101 Broadway. Sheldrake 4690.

WESTCOTT — 1924 CLOSED, PERFECT condition; must be sold today; $250 or offer. 731 S. Humphrey-av., Oak Park.

WHIPPET COUPE
'27 Model. This car has been driven only about 3,000 miles. It is like new in every way. Must sacrifice.
MONARCH AUTO SALES,
1470 S. MICHIGAN-AV.

WHIPPET DEMONSTRAT'R
Drastic Reduction.
HARRY J. MAPP, INC.,
5952 S. Halsted. Went. 8257.

WILLS STE. CLAIRE—SEDAN, 7 PASS., REfinished in a beautiful gray, equipped with 4 wheel brakes, bumpers front and rear, spotlight, spare tire, upholstery perfect, mechanically like new. An exceptional opportunity. Bargain, terms. Ben T. Wright, Inc., 1111 N. Clark-st.

WILLYS-KNIGHT—GREAT 6 SEDAN; CANnot be told from new car; driven only few thousand miles; has 5 perfect balloon tires, bumpers, w. s. wiper, mirror, vanity case, cigar lighter, tools, etc. Carries new car guarantee. Must sell. Terms or trade. Willys-Knight Agency, 3040 Lawrence. Key. 2727.

WILLYS-KNIGHT—SEDAN, LATE MODEL, driven only few thousand miles; has 5 perfect balloon tires, 2 bumpers, stoplt., motometer, w. s. wiper, mirror, tools, etc. Carries new car guarantee. must sell; bargain at $1,050; terms or trade. WILLYS-KNIGHT AGENCY, 3040 Lawrence. Key. 2727.

WILLYS-KNIGHT—
Late 6 cyl. model 70 7 pass. sedan; run 2,000 miles; fully equipped; like new in every respect. Carries new car guarantee. Gordon Motor Co., 5100 Broadway. Longbeach 6913.

WILLYS-KNIGHT—GREAT 6 SEDAN DEM., driven 3,800 mi.; bumpers, motometer, heater, and many other extras; new car guar.; terms, trade. 7440 Stony Island-av.

Willys-Knight Coupe Sedan.
$550. De Luxe model; fine condition. Terms. 6310 Broadway. Shel. 6000.

WILLYS KNIGHT—4 DOOR SEDAN, $395; driven only 7,900 miles; fully equipped; new car guar.; terms or trade. Always open. 2810 W. Madison.

WILLYS-KNIGHT—SEDAN, '24, GUAR. PERfect; biggest bargain in city; $595; terms. Prop. owners 10% down, 18 mos. on balance. 4614 S. Ashland. Boulevard 8778.

WILLYS-KNIGHT — COUPE SEDAN; REpainted and renickeled; exceptionally good condition; a bargain at $595. GORDON MOTOR CO., 2419 S. Mich. Vic. 3500.

WILLYS KNIGHT—GREAT 6 BROUGHAM sedan; almost new; $1,095; $350 down, bal. 18 mo.; trd. 6524 Cottage Gr. Mid. 4200.

WILLYS KNIGHT—'27 GREAT 6 SEDAN; like new; 60 days old; full equip.; must sacrif. Bitt. 3649. 1438 Belle Plaine-av.

WILLYS-KNIGHT—C SEDAN, NEW PAINT, wond. cond., run 14,000; owner must sac.; $450. Call Sunday. Mansfield 3434.

MOTOR TRUCKS.

YELLOW 1 TON CHICAGO STAKE
This truck has been run less than 1,000 miles. Can't be told from new. Carries regular new truck guarantee and can be bought at an actual savings of $520. Cash or terms.
General Motors Truck Co.,
2247 PRAIRIE-AV. CAL. 5448.

BANKERS SPECIALS.
A FEW OF THE SPECIALS.
2½ ton Nelson Le Moon	$395
3½ ton Mack dump	$1,850
3½ ton G. M. C.	$1,500
3½ ton Federal	$1,250
2½ ton Stewart	$445

LIBERAL TERMS. OPEN EVENINGS
1503 S. MICHIGAN-AV.

FORDS—200—TRUCKS.
$20 DOWN; NO EXTRA CHARGES.
1924-1926 Models—$50 Up.
All style bodies. Also dump trucks.
90 DAY WRITTEN GUARANTEE.
WE HAVE NO BRANCH STORES.
724 Milwaukee-av. Cor. Carpenter.
Open eves. Sund. Horses taken in exch.

MACK 2½ TON
with dump body and hoist. Like new throughout and fully guaranteed, $3,250. Will consider truck in trade and give terms. Also many other attractive bargains at the MACK USED TRUCK DEPT. 33d and Wentworth-av. Calumet 5412.

REO SPEEDWAGONS
with Chgo. stake, panel, canopy, open express and screen side bodies. Rebuilt and equip. with new tires at bargain prices.
2441 S. MICHIGAN-AV.

FORD—300—TRUCKS
1923-1926 MODELS.
All style bodies ... $50 up
90 DAY WRITTEN GUARANTEE.
529 MILWAUKEE-AV.

USED TRUCK BARGAINS.
With stake or dump bodies.
Garford Motor Truck Co.,
2258 Calumet-av. Cal. 5060.

CHICAGO 3½ TON REBUILT; STAKE BODY; closed cab; new truck guar. $2,000. CHICAGO TRUCKS. 401 N. Ogden-av. Haymarket 7040. Open Sunday from 10 to 12 a.m.

TWO TON HARVEY DUMP, UNDERNEATH hoist, inclosed cab ... $1,250
4 ton new 4 wheel trailer ... $875
HARVEY MOTOR TRUCK WORKS, Ph. Pullman 1328. Harvey, Ill.

DIAMOND T—2½, USED 2 MONTHS, CHIcago 1½, used 7 mos., like new. 2369 Milwaukee-av. Brunswick 5940.

CHEVROLET—1 TON TRUCK, 1ST CLASS condition; $150. Faget Buick Co., 6433 S. Western. Prospect 0203.

REO—TRUCK, 1 TON, 1922 MODEL, 4 GD. tires, A1 shape, $110. 1953 Van Buren-st. West 4140.

TRUCKS, ¾ TO 2 TON, NEARLY NEW; sacrifice sale; terms. 2411 Milwaukee-av. 6554 N. Clark.

REO TRUCK—
1¼ ton, express body; mortgage foreclosure; practically new. 160 N. Ada-st.

1 TON FORD TRUCK, ICE BODY, FOR SALE or exchange. Bargain. Apply Brinkworth, 812 E. 58th-st. 1st fl.

GARFORD 2½ TON TRUCK, CHICAGO stake body. Reasonable. 3919 Armitage. FRANK GRIFFEN.

FORD — TON TRUCK; NEW HIGH STAKE body; good cord tires; mech. guar. Terms. 30 E. LAKE-ST. Open Sunday.

FORD TRUCK, HIGH STAKE, MOT. TIRES, etc., like new; guaranteed; $75 down. CHAS. J. DEMPSEY, INC., 4634 Washington.

FORD 1925 AND 1926 USED TRUCKS—BARGAINS. All types. Easy terms. LAWDER BROS., 69th-st., near State.

CHICAGO, 3½ TON, DUMP BODY; EXCELlent condition throughout; bargain for quick sale. Phone Blvd. 5880 for appt.

BARGS. IN HIGH GRADE USED TRUCKS. FEDERAL MOTOR TRUCK SALES CORP. MICHIGAN-AV. AT 29TH-ST.

CHEVROLET — 1924 TON TRUCK. FAIRfax 5902. 6648 Cottage Grove-av.

FORD—1 TON EXPRESS; RUNS FINE; solid tires on rear; $80. 2826 W. North.

FORD—1 TON, '24, LOW STAKE; MOTOR overhld.; good tires; $150. 2826 W. North.

AUTO CREDITS FOR SALE.

HUPMOBILE CREDIT ON NEW CAR THAT I must dispose of immediately; will make it worth the while of any one thinking of buying a new car. Mrs. Butler, Drexel 7511.

$1,000 STEARNS-KNIGHT CREDIT, 1927, any model; best offer or trade. Address N 287, Tribune.

CREDIT OF $275 ON ANY MODEL FORD, sac. for $225. Mansfield 4720.

TERMS OF SUBSCRIPTION OF THE TRIBUNE.

Orders for mail subscription must be accompanied by remittance to cover.

Rates in Illinois [outside of Chicago], Indiana, Iowa, Michigan, and Wisconsin:

Daily, without Sunday, one year, $5.00; six months, $2.50; three months, $1.25; two months, $1.00; one month, 50c.

Daily, with Sunday, one year, $12.50; six months, $6.25; three months, $3.15.

Sunday only, one year, $7.50; one month, $1.00.

Rates for subscription in postal zones 3 and 4 [measured from Chicago], outside of Illinois, Iowa, Indiana, Michigan, and Wisconsin:

Daily, without Sunday, one year, $7.50; one month, $1.00.

Sunday only, one year, $7.50; one month, $1.00.

Daily and Sunday, one year, $15.00; one month, $2.00.

Rates for subscription in zones, 5, 6, 7, and 8 [measured from Chicago], Canada, Mexico, and foreign:

Daily, without Sunday, one year, $12.00; one month, $1.50.

Sunday only, one year, $7.50; one month, $1.00.

Daily and Sunday, one year, $19.50; one month, $2.50.

Give postoffice address in full, including county and state. Remit by express money order, postal, or in registered letter at our risk, to The Tribune Company, publishers, Tribune Square, Chicago.

We cannot be responsible for currency sent through the mail.

MEMBER OF THE ASSOCIATED PRESS.

The Associated Press is exclusively entitled to the use for republication of all news dispatches credited to it or not otherwise credited to this paper, and also to the local news published herein.

All rights of republication of special dispatches herein also are reserved.

Chicago Daily Tribune.
THE WORLD'S GREATEST NEWSPAPER
SATURDAY, NOVEMBER 13, 1926.

Queen of Roumania to Arrive in City Today—Joseph G. Cannon, Former Speaker of House, Dies, Aged 90

[Pacific and Atlantic Photo.] [Underwood & Underwood Photo.]

TWO EARLY PICTURES OF ROYAL VISITOR WHO REACHES CITY TODAY. At the left Queen Marie of Roumania is shown as she appeared at the age of 10. At the right is her picture taken while she was only crown princess of Roumania.
(Story on page 1.)

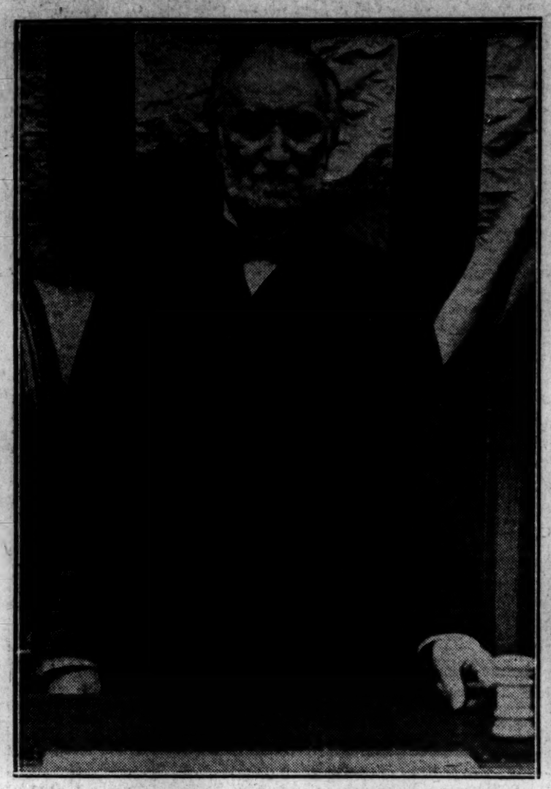

AS SPEAKER OF HOUSE OF REPRESENTATIVES. Joseph G. Cannon at his post on the dais which he occupied during the sessions of congress from 1903 to 1911.
[Underwood & Underwood Photo.] *(Story on page 1.)*

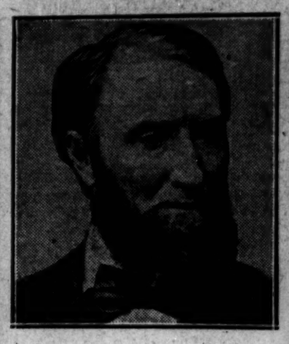

[Copyright: Harris and Ewing Photo.]
IN FIRST SESSION. Uncle Joe as he appeared upon entering house in 1873.

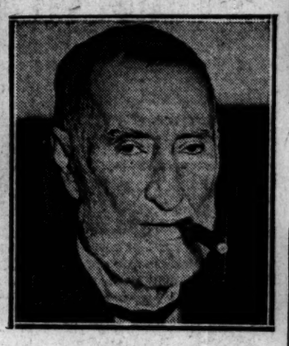

A FAMOUS POSE. Uncle Joe's smokes were as typical as his whiskers.
(Story on page 1.)

AS HE APPEARED ON HIS NINETIETH BIRTHDAY. This, one of the latest photographs of Joseph G. Cannon, was taken at his home in Danville, Ill., in May, 1926.
[TRIBUNE Photo.] *(Story on page 1.)*

PRINCE AND PRINCESS TO SHARE HONORS WITH ROYAL MOTHER. Latest photographs of Prince Nikolas and Princess Ileana of Roumania, who will arrive in the city with Queen Marie today. They intend to return for the Army-Navy football game.
[Underwood & Underwood Photo.] *(Story on page 1.)*

QUEEN MARIE'S LIVING ROOM AT THE LAKE SHORE DRIVE HOTEL. This is one of the rooms on the 17th floor of the hotel which has been assigned for the use of the Roumanian royal party while it remains in Chicago.
[TRIBUNE Photo.] *(Story on page 1.)*

FOUR GENERATIONS IN THE CANNON FAMILY. The former speaker, his daughter, Mrs. Ernest X. Leseure (at right), his granddaughter, Mrs. William Houghteling, and great-granddaughter, Lucretia Leseure Houghteling.
[Underwood & Underwood Photo.] *(Story on page 1.)*

SIX CONVICTS PLACED ON TRIAL FOR MURDER OF DEPUTY PRISON WARDEN. (1) Charles Shader, (2) Bernard Roa, (3) Gregorio Rizzo, (4) Charles Duchowski, (5) Walter Stalesky. Robert Torrez, the sixth defendant, is hidden behind the others.
[TRIBUNE Photo.] *(Story on page 9.)*

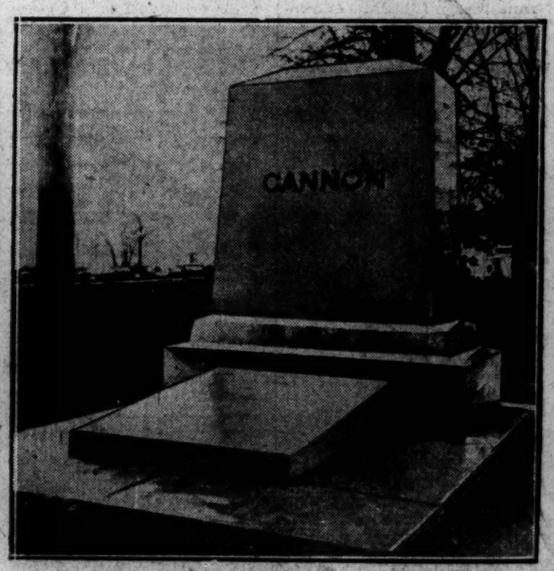

HEADSTONE ALL READY FOR GRAVE'S FUTURE OCCUPANT. Mr. Cannon had this stone erected in Springhill cemetery, in March, 1923.
[TRIBUNE Photo.] *(Story on page 1.)*

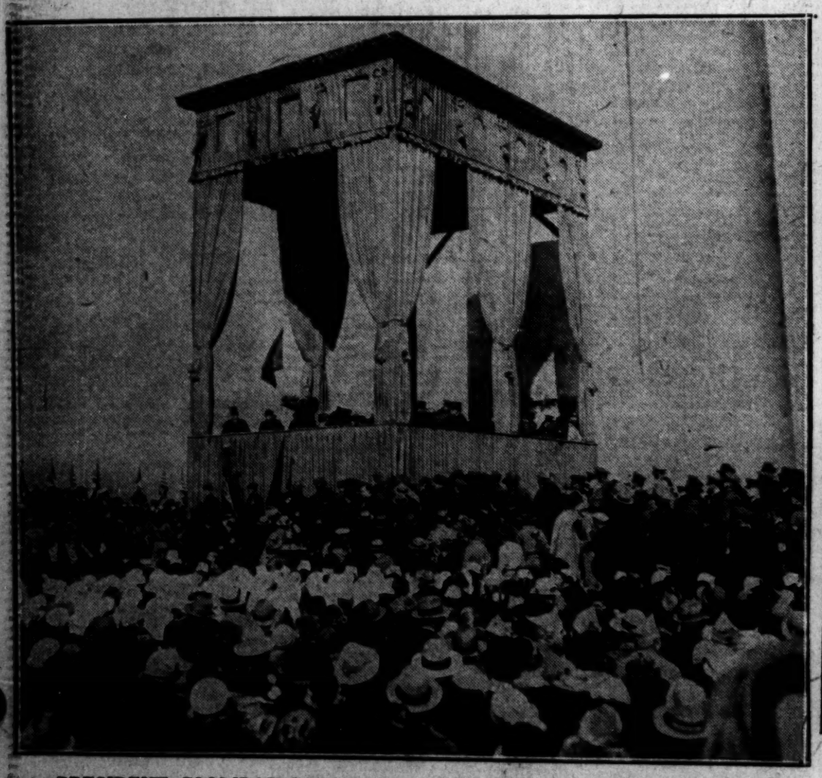

PRESIDENT COOLIDGE DELIVERING HIS ARMISTICE DAY ADDRESS AT KANSAS CITY. Mr. Coolidge speaking at the dedication of the $3,000,000 war memorial. He warned Europe that the United States would enter the world court only upon its own terms.
[Pacific and Atlantic Photo.] *(Story on page 6.)*

POLICEMAN VICTOR IN GUN BATTLE WITH FOUR. Policeman Raymond Van Dyke (left) and James Vincent, whom he captured after running fight following holdup.
[TRIBUNE Photo.] *(Story on page 9.)*

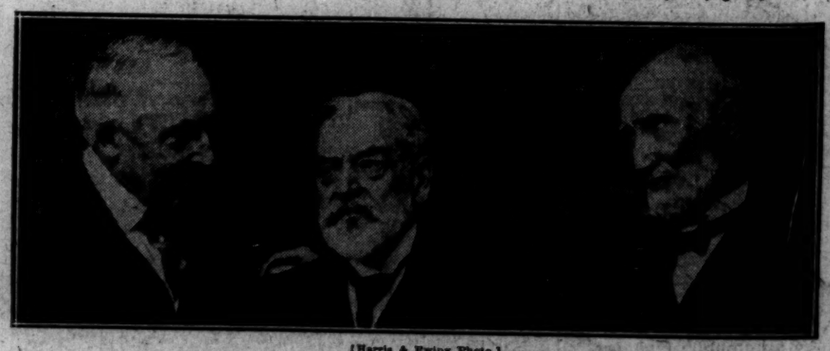

[Harris & Ewing Photo.]
WITH HARDING AND LINCOLN'S SON AT DEDICATION OF LINCOLN MEMORIAL. This picture taken May 30, 1922, shows Uncle Joe with Robert Todd Lincoln, son of the emancipator, and the late President Harding. Cannon ran on the same ticket as Lincoln in 1861.
(Story on page 1.)

7 CENTS
PAY NO MORE

VOLUME LXXX

QUE

EXPERT DRAFT
WATER FREIGH
TERMINALS PL

Suggests Depots f
Chicago District

BY OSCAR HEWITT.

A system of water terminals to
freight traffic for many years to
—three on the drainage canal, o
the Municipal pier, another at
first street in the lake, still an
in Lake Calumet, and a seventh
Lake Michigan stretching from
Chicago to Gary—is recommende
public consideration by E. M. A
traffic manager of THE TRIBUNE.

His study of several weeks, cov
the area within Waukegan, Elgi
rora, Joliet, Chicago Heights, an
ter, Ind., supplementing his g
knowledge of traffic conditions, h
sulted in the outlining of a wat
minal plan which he believes wil
serve the commercial requireme
a Greater Chicago. His suggest
ter terminals are specifically disc
in a page map in the rotogravur
tion of this issue of THE TRIBUNE.
complete statement on the subje
gether with descriptive map, w
printed by the Public Service b
and distributed at the cost of pri

Takes Traffic Viewpoint.

This will give in detail his r
for selecting each site and expla
uses and benefits of each. Mr. A
says his purpose is not only t
serve the present needs of
mills, factories, jobbers, whole
and retailers, but also within
able limits care for their pros
requirements.

His study is solely from a
viewpoint. He has not concern
self with costs and types of co
tion. He says his selections
minal sites have been largely infl
by the character of the locati
rail connections, the distances re
of shippers and receivers of f
the costs and speed of handlin
ing, and transferring comm
and the adjacent property a
for industrial development.

Rail Connections Vital.

Mr. Antrim lays down two pr
to start with. He asserts tha
value of any transportation ag
determined largely by its term
cilities." He is as certain that
terminal is of limited value
rail connections, and consequ
has selected six of his seven
belt line railroads, the exceptio
the Municipal pier.

The traffic manager has pr
on the theory that the best ch
reviving and increasing wate
merce in Chicago lies in the
the gulf waterway, on which t
of Illinois now is spending $3
between Lockport and Utica.

Would Dam Des Plaines

So Mr. Antrim locates his
minal between Lockport and
west of the drainage canal, in
Plaines river valley, east of h
ing ground traversed by the
Joliet concrete highway. He
mends a dam across the Des
river. Continuing, the statemen

"The land from the Chica
highway drops off with a steep
forming an unoccupied valley,
ing northeastward up the Des
river. This land is owned by
tary district. If the water f
drainage canal were turned
Des Plaines river above the
dam, at that point a basin
would be formed approxima
miles long and ¾ of a mile
dredging, its width could be
so that a strip of land about
mile wide would be formed
the Chicago-Joliet highway
basin."

Practical Advantages S

The Elgin, Joliet and Eas
Line crosses the waterway
location, which connects w
railroad entering Chicago.

"The harbor thus formed,"
Antrim statement, "has the
practical advantages:

"The most economical op
barges on the Mississippi a
rivers will necessitate their
in enormous fleets. These
be brought to the proposed
broken up for movement
tows to various destinatio
same manner that a freigh
broken up in a switch yard
assorted and then assembled
to destination.

"An excellent facility is
possible for interchange o
bulk freight between barge
all rail lines running out o
It will provide an interch
for bulk freight destined f
points reached only by rail

"Then, too, a wonderful
dustrial development will
available. Industries locate

(Continued on page 14, co